



# Asbestos-Containing Material Inspection Report

## **NJ013 SIEVERS-SANDBERG UNITED STATES ARMY RESERVE CENTER**

U.S. Route 130  
Pedricktown, NJ 08067-3621

Contract No GS-10F-0110V  
Delivery Order W912QR-12-F-0207

Prepared for:



## **U.S. Army Corps of Engineers Louisville District**

600 Dr. Martin Luther King, Jr. Place  
Louisville, Kentucky 40202-2232

*and*

## **99<sup>th</sup> Regional Support Command**

5231 South Scott Plaza  
Fort Dix, New Jersey 08640-5062

Submitted by:

## **Alliant Corporation**

320 North Cedar Bluff Road  
Suite 200  
Knoxville, TN 37923-4524  
DUNS: 01-024-9493  
GSA Contract: GS-10F-0110V

Final – Revision 01; 25 April 2013

*Alliant Corporation and the Government shall have the right to duplicate, use, or disclose the information contained in this document to the extent provided in the resulting Agreement. This restriction does not limit the Company's and the Government's right to use information contained in this document if it is obtained from another source without restriction.*

## EXECUTIVE SUMMARY

Alliant Corporation (ALLIANT) conducted an Asbestos-Containing Material (ACM) Inspection at the NJ013 Sievers-Sandberg United States Army Reserve Center (USARC), Route 130, Pedricktown, NJ 08067-3621 from 08 November 2012 through 12 November 2012. The work was conducted for the U.S. Army Reserve 99<sup>th</sup> Regional Support Command under contract with the U.S. Army Corps of Engineers, Louisville District. The inspection was performed to identify any potential ACM.

Twenty (20) structures were inspected. These included:

- Admin Building (3 floors)            1 (bldg. 171)
- Mess Hall/Lounge area            1 (bldg. 173)
- Guard Shacks                        3 (bldg. 268, 298, 413)
- Training Building (3 floors)       1 (bldg. 273)
- Housing (3 floors)                 4 (bldgs. 274, 276, 277, 278)
- Small Storage Buildings           2 (bldg. 269, 299)
- Housing Detached Garages       4 (bldgs. 285-288)
- Large Warehouses                 2 (bldgs. 404, 434)
- Office Complex                     1 (bldg. 464)
- Outdoor Latrine                    1 (bldg. 475)

## Homogeneous Areas

Sixty-six (66) homogenous areas (HAs) were identified during the inspection. The identified HAs include:

HA	Material Description	Bldg.
HA-NJ013-001	Duct Expansion Cloth	173
HA-NJ013-002	Drywall	173
HA-NJ013-003	Small Diameter Wire Wrap (Black)	173
HA-NJ013-004	Small Diameter Wire Wrap (Red)	173
HA-NJ013-005	Large Diameter Wire Wrap (Black)	173
HA-NJ013-006A&B	Boiler Stack Thermal System Insulation (TSI) (Wrap and Insulation)	173
HA-NJ013-007A&B	12x12 Tan Floor Tile with Brown Flakes (A) and Mastic (B)	173

HA	Material Description	Bldg.
HA-NJ013-008	14x14 Off-White Ceiling Tiles with Pinholes and Fissures	173
HA-NJ013-009	Tan Mastic on Brown Coving	173
HA-NJ013-010A&B	12x12 Light Gray Floor Tile with Dark Gray Flakes (A) and Mastic (B)	173
HA-NJ013-011	Dark Brown Mastic on Brown Coving	173
HA-NJ013-012	Paper TSI Wrap around Fiberglass Insulation	173
HA-NJ013-013	Boiler Pipe TSI	171
HA-NJ013-014	Black Wire Wrap	171
HA-NJ013-015	Straight Run TSI	171
HA-NJ013-016	Elbow TSI	171
HA-NJ013-017	Wall Insulation	171
HA-NJ013-018A&B	12x12 Basement Floor Tile (A) and Mastic (B)	171
HA-NJ013-019	Acoustical Ceiling Tile	171
HA-NJ013-020	Acoustical Ceiling Tile - Brown Mastic	171
HA-NJ013-021	Acoustic Wall Board	171
HA-NJ013-022	Water Line TSI	171
HA-NJ013-023A&B	12x12 Cream Floor Tile with Gray Flakes (A) and Mastic (B)	171
HA-NJ013-024A&B	12x12 Basement Floor Tile (A) and Mastic (B)	273
HA-NJ013-025A&B	12x12 Cream Floor Tile with Gray Flakes (A) and Mastic (B)	273
HA-NJ013-026	Drywall	273
HA-NJ013-027A&B	9x9 Green Floor Tile with Tan Streaks (A) and Mastic (B)	274
HA-NJ013-028A&B	12x12 Cream Floor Tile with Tan Streaks (A) and Mastic (B)	274
HA-NJ013-029	2" Piping Straight Run TSI	274
HA-NJ013-030	2" Piping Elbow	274
HA-NJ013-031A&B	9x9 Brown Floor Tile with Tan Streaks (A) and Mastic (B)	274
HA-NJ013-032	Ceiling Tile Insulation	274
HA-NJ013-033	1/4" Ceiling Drywall	274
HA-NJ013-034	1/2" Drywall	274
HA-NJ013-035	9X9 entry (vestibule)	276, 277, 278
HA-NJ013-036A&B	12x12 Cream Floor Tile (A) and Mastic (B)	276, 277, 278
HA-NJ013-037	Plaster Walls - First Floor, Kitchen, and Second Floor	276, 277, 278
HA-NJ013-038	Basement TSI (< 10ft) straight run	276, 277, 278
HA-NJ013-039	Basement TSI Elbow	276, 277, 278
HA-NJ013-040A&B	Kitchen Floor Covering (A) and Mastic (B)	276, 277, 278
HA-NJ013-041	Transite roof	269, 434
HA-NJ013-042	Transite roof	475
HA-NJ013-043A&B	12 x12 Light Gray Tile with Dark Gray Flakes (A) and Mastic (B)	475
HA-NJ013-044A&B	Drywall Ceiling (A) and Mastic (B)	475
HA-NJ013-045A&B	12x12 Cream Floor Tile with Brown Flakes (A) and Mastic (B)	404
HA-NJ013-046A&B	12x12 Ceiling Tile with Pin holes & large Fissures (A) and Mastic (B)	404
HA-NJ013-047	2" Straight Run TSI	404
HA-NJ013-048	Elbow TSI (Cloth wrap and Gray insulation/mud)	404
HA-NJ013-049	9x9 Black Floor Tile with white streaks and Mastic	404
HA-NJ013-050	Fire Door	404
HA-NJ013-051	4" Piping TSI	404

HA	Material Description	Bldg.
HA-NJ013-052A&B	12x12 Cream Floor Tile with Brown Flakes (A) and Mastic (B)	404
HA-NJ013-053	2" Elbow TSI	404
HA-NJ013-054	2" Straight Run TSI	404
HA-NJ013-055	4" Elbow TSI	404
HA-NJ013-056	4" Straight Run TSI	404
HA-NJ013-057	4" Boiler Room Straight Run TSI	404
HA-NJ013-058A&B	12x12 Light Gray Tile with Dark Gray Streaks and Flakes (A) and Mastic (B)	464 (S. Section)
HA-NJ013-059A&B	12x12 Blue-Gray floor Tile with White and Gray Flakes (A) and Mastic (B)	464 (S. Section)
HA-NJ013-060A&B	12x12 Dark Gray Floor Tile with Gray Flakes (A) and Mastic (B)	464 (S. Section)
HA-NJ013-061	"Black" 9x9 floor tile and mastic under 12x12 carpet	464 (S. Section)
HA-NJ013-062	White Drywall	464 (throughout)
HA-NJ013-063A&B	12x12 White Floor Tile with Gray Flakes (A) and Mastic (B)	464 (Mid. Section)
HA-NJ013-064	9x9 Gray Floor Tile	464 (Mid. Section)
HA-NJ013-065	10x10 Acoustical Ceiling Tile	464 (Mid. Section)
HA-NJ013-066	9x9 Black Floor tile with white streaks and Mastic	464 (N. Section)

## ACMs

Based on inspection observations and on the sample analytical results, the following 17 HAs were identified as ACM:

HA	Material Description	Bldg.
HA-NJ013-010A&B	12x12 Light Gray Floor Tile with Dark Gray Flakes (A) and Mastic (B)	173
HA-NJ013-015	Straight Run TSI	171
HA-NJ013-016	Elbow TSI	171
HA-NJ013-024A&B	12x12 Basement Floor Tile (A) and Mastic (B)	273
HA-NJ013-025A&B	12x12 Cream Floor Tile with Gray Flakes (A) and Mastic (B)	273
HA-NJ013-026	Drywall	273
HA-NJ013-029	2" Piping Straight Run TSI	274
HA-NJ013-030	2" Piping Elbow	274
HA-NJ013-047	2" Straight Run TSI	404
HA-NJ013-048	Elbow TSI (Cloth wrap and Gray insulation/mud)	404
HA-NJ013-053	2" Elbow TSI	404
HA-NJ013-054	2" Straight Run TSI	404
HA-NJ013-055	4" Elbow TSI	404
HA-NJ013-056	4" Straight Run TSI	404
HA-NJ013-057	4" Boiler Room Straight Run TSI	404
HA-NJ013-058A&B	12X12 Light Gray Tile with Dark Gray Streaks and Flakes (A) and Mastic (B)	464 (S. Section)
HA-NJ013-059A&B	12X12 Blue-Gray floor tile with White and Gray flakes (A) and Mastic (B)	464 (S. Section)

**Assumed ACM**

Certain materials are commonly found to contain asbestos and, therefore, can be assumed to be ACM. These include but are not limited to:

- TSIs that are not obviously fiberglass or foam rubber.
- TSIs with manufacturer’s label clearly identifying age and/or content.
- Floor tiles, sheet flooring, backing and the adhesives holding them in place (e.g. 9”x 9” and 12”x 12” tiles.)
- Transite.
- Asphaltic roofing materials (e.g. shingles and tarpaper).
- Fireproofing materials including fire doors

The following HAs were assumed to contain asbestos:

HA	Material Description	Bldg.
HA-NJ013-022	Water Line TSI	171
HA-NJ013-027A&B	9x9 Green Floor Tile with Tan Streaks (A) and Mastic (B)	274
HA-NJ013-031A&B	9x9 Brown Floor Tile with Tan Streaks (A) and Mastic (B)	274
HA-NJ013-035	9x9 entry (vestibule)	276, 277, 278
HA-NJ013-038	Basement TSI (< 10ft) Straight Run	276, 277, 278
HA-NJ013-039	Basement TSI Elbow	276, 277, 278
HA-NJ013-041	Transite Roof	269, 434
HA-NJ013-042	Transite Roof	475
HA-NJ013-049	9x9 Black Floor Tile with White Streaks and Mastic	404
HA-NJ013-050	Fire Door	404
HA-NJ013-051	4" Piping TSI	404
HA-NJ013-061	"Black" 9x9 Floor Tile and Mastic under 12x12 Carpet	464 (S. Section)
HA-NJ013-064	9x9 Gray Floor Tile	464 (Mid. Section)
HA-NJ013-066	9x9 Black Floor Tile with White Streaks and Mastic	464 (N. Section)

## Table of Contents

EXECUTIVE SUMMARY .....	i
Homogeneous Areas.....	i
ACMs .....	iii
LIST OF TABLES.....	vi
LIST OF FIGURES .....	vi
APPENDICES.....	vii
ACRONYMS AND ABBREVIATIONS .....	vii
1.0 INTRODUCTION.....	1
2.0 APPROACH.....	1
2.1 Information Sources.....	1
2.2 Building and Structure Inventory .....	1
2.3 Review Existing Facility ACM Data .....	2
2.4 Walk-Through Surveys .....	2
2.5 Collection of Bulk Samples .....	2
2.6 Limitations .....	4
3.0 SITE INFORMATION .....	5
3.1 Installation Name and Location.....	5
3.2 Facility Manager/Point of Contacts.....	5
3.3 Inspector, Contractor and Contact Information.....	5
3.4 Date of Inspection.....	5
4.0 ASBESTOS INSPECTION .....	6
4.1 Methods.....	6
4.2 Inspection Results.....	8
5.0 RECOMMENDATIONS .....	10
6.0 SIGNATURES .....	10

## LIST OF TABLES

Table 1	List of Homogeneous Areas .....	3
Table 2	Summary of ACM by Homogenous Area.....	9
Table 3	Summary of Assumed ACM by Homogenous Area .....	9
Table D.1	Bulk Sample Log .....	Appendix D

## LIST OF FIGURES

Figure 1	Aerial Map	Appendix A
Figure 2	Site Map	Appendix A
Diagram E.1	BLDG. 171, Basement – SAMPLE LOCATIONS	Appendix E
Diagram E.2	BLDG. 171, 1 <sup>st</sup> Floor – SAMPLE LOCATIONS	Appendix E
Diagram E.3	BLDG. 171, 2 <sup>nd</sup> Floor – SAMPLE LOCATIONS	Appendix E
Diagram E.4	BLDG. 173 – SAMPLE LOCATIONS	Appendix E
Diagram E.5	BLDG. 273, Basement – SAMPLE LOCATIONS	Appendix E
Diagram E.6	BLDG. 273, 1 <sup>st</sup> Floor – SAMPLE LOCATIONS	Appendix E
Diagram E.7	BLDG. 273, 2 <sup>nd</sup> Floor – SAMPLE LOCATIONS	Appendix E
Diagram E.8	BLDGS. 276, 277, 278 Basement – SAMPLE LOCATIONS	Appendix E
Diagram E.9	BLDGS. 276, 277, 278 1 <sup>st</sup> Floor – SAMPLE LOCATIONS	Appendix E
Diagram E.10	BLDGS. 276, 277, 278 2 <sup>nd</sup> Floor – SAMPLE LOCATIONS	Appendix E
Diagram E.11	BLDG. 404 – ROOM LOCATIONS	Appendix E
Diagram E.12	BLDG. 404 – SAMPLE LOCATIONS	Appendix E
Diagram E.13	BLDG. 464 – SAMPLE LOCATIONS	Appendix E
Diagram E.14	BLDG. 475 – SAMPLE LOCATIONS	Appendix E

## APPENDICES

Appendix A	Figures
Appendix B	Photograph Log
Appendix C	Inspector's Certification
Appendix D	Bulk Sample Log
Appendix E	Functional Space and Homogeneous Area Forms Sample Location Diagrams
Appendix F	Laboratory Bulk Asbestos Analysis Reports / Chain-of-Custody Forms
Appendix G	Certification 4 Form

## ACRONYMS AND ABBREVIATIONS

ACBM	asbestos-containing building material
ACM	asbestos-containing material
ASHERA	Asbestos Hazard and Emergency Response Act of 1986
ALLIANT	Alliant Corporation
HA	homogeneous area
NESHAP	National Emissions Standards for Hazardous Air Pollutants
PLM	polarized light microscopy
PWTB	Public Works Technical Bulletin
RSC	Regional Support Command
SAI	Scientific Analytical Institute, Inc.
TSI	Thermal System Insulation
USACE	United States Army Corps of Engineers
USARC	United States Army Reserve Center
USEPA	United States Environmental Protection Agency



## **1.0 INTRODUCTION**

Alliant Corporation (ALLIANT) has conducted an Asbestos-Containing Material (ACM) Inspection at Sievers-Sandberg USARC, facility number NJ013, U.S. Route 130/Crown Point Road, Oldmans Township, Salem County, New Jersey (Site). Figure 1 in Appendix A is an Aerial Map showing the Site, its structures, the demarcated area addressed by the ACM survey. The inspection was performed under contract with the U.S. Army Corps of Engineers (USACE), Louisville District and for the 99<sup>th</sup> Regional Support Command (RSC) for the purposes of environmental compliance and planning in preparation for real estate actions to be exercised at 21 U.S. Army Reserve Centers in Connecticut, Massachusetts, New Jersey, New Hampshire, New York, Pennsylvania, and Rhode Island. The work was conducted to identify any potential ACM in building materials of the structures existing at the Site.

## **2.0 APPROACH**

### **2.1 Information Sources**

Information sources were contacted prior to mobilization and while on site during the walk-through. Sources consisted of:

- Ms. Laura Dellolio – Installation Restoration Program Coordinator, 99<sup>th</sup> RSC
- Mr. Chuck Martin – Area Facility Operations Specialist, 99<sup>th</sup> RSC
- Ms. Ellen Speace – Regional Environmental Protection Specialist, 99<sup>th</sup> RSC

These contacts were questioned on Site history and building materials used in construction. Information resulting from the inquiries included a series of miscellaneous drawings for the Site and numerous individual structures at the Site. Contact information for each individual is supplied in Section 3.2.

### **2.2 Building and Structure Inventory**

Ms. Dellolio was queried as to any information which may exist for the Site including written physical description of buildings and structures, previous reports or databases, or past asbestos surveys or abatement projects. According to Ms. Dellolio, no additional information sources were available on the building and structure inventory.

## 2.3 Review Existing Facility ACM Data

According to information sources, an asbestos survey has not been previously conducted at the Site and therefore no existing ACM data were available.

## 2.4 Walk-Through Surveys

ALLIANT was present at the Site on 08 November through 12 November 2012 to observe the Site structures, document any potential ACM in the building materials, categorize the ACM by Homogeneous Areas (HA) and Functional Space, and sample any suspect ACM to confirm the presence or absence of asbestos. ALLIANT completed the asbestos surveys and assessments in accordance with the guidance provided in Public Works Technical Bulletin (PWTB) 420-70-8, *Installation Asbestos Management Program*, Chapter 5 and Chapter 8, and in Asbestos Hazard Emergency Response Act of 1986 (AHERA) protocols.

A total of twenty (20) structures were inspected at the Site:

- Admin Building (3 floors) 1 (bldg. 171)
- Mess Hall/Lounge area 1 (bldg. 173)
- Guard Shacks 3 (bldg. 268, 298, 413)
- Training Building (3 floors) 1 (bldg. 273)
- Housing (3 floors) 4 (bldgs. 274, 276, 277, 278)
- Small Storage Building 2 (bldg. 269)
- Housing Detached Garages 4 (bldgs. 285-288)
- Large Warehouses 2 (bldgs. 404, 434)
- Office Complex 1 (bldg. 464)
- Outdoor Latrine 1 (bldg. 475)

Figure 2 in Appendix A is a Site Map depicting the structures identified as Location 2. The facility is closed and all structures are unoccupied. No routine activities occur at the Site.

## 2.5 Collection of Bulk Samples

Sixty-six (66) HAs were identified during the walk-through survey. The list of HAs, their description, and the building(s) in which they were identified are listed in Table 1.

**Table 1**  
**List of Homogeneous Areas**

HA	Material Description	Bldg.
HA-NJ013-001	Duct Expansion Cloth	173
HA-NJ013-002	Drywall	173
HA-NJ013-003	Small Diameter Wire Wrap (Black)	173
HA-NJ013-004	Small Diameter Wire Wrap (Red)	173
HA-NJ013-005	Large Diameter Wire Wrap (Black)	173
HA-NJ013-006A&B	Boiler Stack Thermal System Insulation (TSI) (Wrap and Insulation)	173
HA-NJ013-007A&B	12x12 Tan Floor Tile with Brown Flakes (A) and Mastic (B)	173
HA-NJ013-008	14x14 Off-White Ceiling Tiles with Pinholes and Fissures	173
HA-NJ013-009	Tan Mastic on Brown Coving	173
HA-NJ013-010A&B	12x12 Light Gray Floor Tile with Dark Gray Flakes (A) and Mastic (B)	173
HA-NJ013-011	Dark Brown Mastic on Brown Coving	173
HA-NJ013-012	Paper TSI Wrap around Fiberglass Insulation	173
HA-NJ013-013	Boiler Pipe TSI	171
HA-NJ013-014	Black Wire Wrap	171
HA-NJ013-015	Straight Run TSI	171
HA-NJ013-016	Elbow TSI	171
HA-NJ013-017	Wall Insulation	171
HA-NJ013-018A&B	12x12 Basement Floor Tile (A) and Mastic (B)	171
HA-NJ013-019	Acoustical Ceiling Tile	171
HA-NJ013-020	Acoustical Ceiling Tile - Brown Mastic	171
HA-NJ013-021	Acoustic Wall Board	171
HA-NJ013-022	Water Line TSI	171
HA-NJ013-023A&B	12x12 Cream Floor Tile with Gray Flakes (A) and Mastic (B)	171
HA-NJ013-024A&B	12x12 Basement Floor Tile (A) and Mastic (B)	273
HA-NJ013-025A&B	12x12 Cream Floor Tile with Gray Flakes (A) and Mastic (B)	273
HA-NJ013-026	Drywall	273
HA-NJ013-027A&B	9x9 Green Floor Tile with Tan Streaks (A) and Mastic (B)	274
HA-NJ013-028A&B	12x12 Cream Floor Tile with Tan Streaks (A) and Mastic (B)	274
HA-NJ013-029	2" Piping Straight Run TSI	274
HA-NJ013-030	2" Piping Elbow	274
HA-NJ013-031A&B	9x9 Brown Floor Tile with Tan Streaks (A) and Mastic (B)	274
HA-NJ013-032	Ceiling Tile Insulation	274
HA-NJ013-033	1/4" Ceiling Drywall	274
HA-NJ013-034	1/2" Drywall	274
HA-NJ013-035	9X9 entry (vestibule)	276, 277, 278
HA-NJ013-036A&B	12x12 Cream Floor Tile (A) and Mastic (B)	276, 277, 278
HA-NJ013-037	Plaster Walls - First Floor, Kitchen, and Second Floor	276, 277, 278
HA-NJ013-038	Basement TSI (< 10ft) straight run	276, 277, 278
HA-NJ013-039	Basement TSI Elbow	276, 277, 278
HA-NJ013-040A&B	Kitchen Floor Covering (A) and Mastic (B)	276, 277, 278
HA-NJ013-041	Transite roof	269, 434
HA-NJ013-042	Transite roof	475

HA	Material Description	Bldg.
HA-NJ013-043A&B	12 x12 Light Gray Tile with Dark Gray Flakes (A) and Mastic (B)	475
HA-NJ013-044A&B	Drywall Ceiling (A) and Mastic (B)	475
HA-NJ013-045A&B	12x12 Cream Floor Tile with Brown Flakes (A) and Mastic (B)	404
HA-NJ013-046A&B	12x12 Ceiling Tile with Pin holes & large Fissures (A) and Mastic (B)	404
HA-NJ013-047	2" Straight Run TSI	404
HA-NJ013-048	Elbow TSI (Cloth wrap and Gray insulation/mud)	404
HA-NJ013-049	9x9 Black Floor Tile with white streaks and Mastic	404
HA-NJ013-050	Fire Door	404
HA-NJ013-051	4" Piping TSI	404
HA-NJ013-052A&B	12x12 Cream Floor Tile with Brown Flakes (A) and Mastic (B)	404
HA-NJ013-053	2" Elbow TSI	404
HA-NJ013-054	2" Straight Run TSI	404
HA-NJ013-055	4" Elbow TSI	404
HA-NJ013-056	4" Straight Run TSI	404
HA-NJ013-057	4" Boiler Room Straight Run TSI	404
HA-NJ013-058A&B	12x12 Light Gray Tile with Dark Gray Streaks and Flakes (A) and Mastic (B)	464 (S. Section)
HA-NJ013-059A&B	12x12 Blue-Gray floor Tile with White and Gray Flakes (A) and Mastic (B)	464 (S. Section)
HA-NJ013-060A&B	12x12 Dark Gray Floor Tile with Gray Flakes (A) and Mastic (B)	464 (S. Section)
HA-NJ013-061	"Black" 9x9 floor tile and mastic under 12x12 carpet	464 (S. Section)
HA-NJ013-062	White Drywall	464 (throughout)
HA-NJ013-063A&B	12x12 White Floor Tile with Gray Flakes (A) and Mastic (B)	464 (Mid. Section)
HA-NJ013-064	9x9 Gray Floor Tile	464 (Mid. Section)
HA-NJ013-065	10x10 Acoustical Ceiling Tile	464 (Mid. Section)
HA-NJ013-066	9x9 Black Floor tile with white streaks and Mastic	464 (N. Section)

For suspect ACM, sampling was conducted in accordance with U.S. Army and AHERA guidelines as described in Section 4.1.

A photographic record of all areas inspected and/or sampled was maintained. The Photographic Log is included in Appendix B.

## 2.6 Limitations

Although this study attempts to confirm the presence of ACM, it is possible that some area(s) of ACM escaped detection due to the limitations of the study, the inaccuracy of available data sources, location inaccessibility, and/or the limited knowledge of Site personnel.

### **3.0 SITE INFORMATION**

#### **3.1 Installation Name and Location**

Facility ID: NJ013 - Sievers-Sandberg USARC  
Facility Address: U.S. Route 130, Oldmans Township, Salem County, Pedricktown,  
New Jersey 08067-3621

#### **3.2 Facility Manager/Point of Contacts**

##### *Area Facility Operations Specialist*

Name: Chuck Martin  
Phone: 609-784-9218  
Email: clarence.f.martin@us.army.mil

##### *Regional Environmental Protection Specialist*

Name: Ellen Speace  
Phone: 609-587-1839  
Email: ellen.speace@usar.army.mil

#### **3.3 Inspector, Contractor and Contact Information**

Inspector: Christopher S. Davis  
Contractor: Alliant Corporation  
Address: 320 North Cedar Bluff Road, Suite 200  
Knoxville, Tennessee 37923-4524  
Phone: 865-934-2222  
Fax: 865-769-0946  
Email: cdavis@alliantcorp.com

The Inspector's Certification is provided in Appendix C.

#### **3.4 Date of Inspection**

Begin Date: 08 November 2012  
End Date: 12 November 2012

## 4.0 ASBESTOS INSPECTION

### 4.1 Methods

Asbestos inspection and sampling procedures were performed in accordance with the AHERA protocols published in 40 Code of Federal Regulations Part 763 Subpart E, October 30, 1987. Sampling procedures include sample collection of suspect asbestos homogeneous material as recommended by the PWTB 420-70-8, *Installation Asbestos Management Program*, AHERA protocols, and the project work plan (Alliant 2012). If material(s) were assumed to be ACM, sampling was not conducted. Examples of these materials are described below.

Homogeneous materials were determined by conducting an initial building walkthrough to assess materials that were visually similar in color, texture, general appearance, and date of installation. If the inspector decided that a material was not similar in appearance and texture to other materials in the building, the inspector distinguished the material as unique. However, if the material was not assumed to contain ACM, samples were collected from each unique material accordingly and as deemed necessary.

Certain materials are commonly found to contain asbestos and, therefore, can be assumed to be ACM based on its age and use. These include but are not limited to:

- TSIs that are not obviously fiberglass or foam rubber. TSIs are those found on plumbing, boilers, furnaces, steam heat exchanges, etc.
- Sometimes asbestos containing thermal insulations still have the manufacturer's label which facilitates immediate identification as asbestos containing.
- Floor tiles, sheet flooring, backing and the adhesives holding them in place can also be assumed to be ACM. This includes both 9"x 9" and 12"x 12" tiles.
- Another non-friable material that is often assumed to be ACM is Transite. This is the brand name for a preformed material used for roofing, oven liners, chemical fume hood liners, piping and sheeting (both flat and corrugated), etc. The material was made by compressing a mixture of asbestos and Portland Cement.
- Asphaltic roofing materials such as shingles and tarpaper can also be assumed to be ACM.
- Fireproofing including fire doors.

If these materials were identified during the inspection, the inspector may have assumed the material to be ACM and, consequently, did not conduct sampling of the material. Additionally, if sampling necessitated compromising the form, fit, and/or function of the building material or structure (e.g. fire door), the material was not sampled.

Following the prescribed inspection protocols, the inspector placed each identified suspect homogeneous material into one of the following United States Environmental Protection Agency (USEPA) classifications:

**Friable ACM.** National Emissions Standards for Hazardous Air Pollutants (NESHAP) defines a friable ACM as any material containing greater than 1 percent asbestos, which, when dry, can be crumbled, pulverized, or reduced to powder by hand pressure.

**Category I Non-friable ACM.** NESHAP defines a Category I non-friable ACM as packing, gaskets, resilient floor coverings including vinyl asbestos tiles (unless they become friable by being damaged or otherwise are in a deteriorated condition), and asphalt roofing products that contain greater than 1 percent asbestos.

**Category II Non-friable ACM.** NESHAP defines a Category II non-friable ACM as any material, except for a Category I non-friable ACM, that contains greater than 1 percent asbestos and cannot be reduced to a powder by hand pressure when dry.

Additionally, suspect ACM were assessed for their general condition, using the terms “Good”, “Damaged”, or “Significantly Damaged”. Good condition is defined as a material that is not damaged and/or largely intact. Damaged is defined as a material that has less than 25 percent localized damage or less than 10 percent distributed damage. Significantly Damaged is defined as any material that has greater than 25 percent localized damaged or greater than 10 percent distributed damage.

The inspector estimated the quantity of suspect ACM using visual estimation. This visual estimation was conducted by pacing, counting tiles and/or panels rather than measured take-offs. As a result, actual quantities may differ between visually estimated values and physical measurements. Estimated quantities for each building are summarized in the Bulk Sample Log of Table 1, Appendix D.

If HAs were identified that required sampling, bulk samples of homogeneous suspect ACM were collected to ensure that each distinct layer of material was represented in the sample, if multiple layers were present. The inspector applied a wetting agent to friable surfaces before sample collection to reduce the potential for a fiber release. Upon collection, each sample was immediately placed in an individual plastic bag which was then sealed and labeled with a unique sample identification number. After collecting each sample, the sampling instruments were wiped clean using a wet, previously unused lint-free cloth to prevent cross-contamination between samples. The completed Functional Space and Homogeneous Area Forms are included in Appendix E.

All samples remained in the inspector's custody until they were sent to the laboratory. Upon completion of the sampling activities, the bulk samples were sent, along with completed chain-of-custody documentation, to Scientific Analytical Institute, Inc (SAI) of Greensboro, NC for analysis by EPA Method 600/R-93/116 using polarized light microscopy (PLM) analysis with dispersion staining, and Method 600/M4-82-020, as appropriate. SAI's laboratory is a member of the American Industrial Hygienist Association, and is a National Voluntary Laboratory Accreditation Program certified laboratory, certification number 200664-0. Laboratory Bulk Asbestos Analysis Reports as well as the completed Chain-of-Custody forms are provided in Appendix F.

## **4.2 Inspection Results**

A total of 104 samples were collected between 08 November and 12 November, 2012 and analyzed as previously described to determine asbestos content<sup>1</sup>. Sample locations are depicted in the Figure(s) provided in Appendix E. Photographs of each sample location are included in Appendix B.

The results of sampling for this survey indicate asbestos was positively identified in 17 HAs and assumed in 14 additional HAs. The lists of ACM identified and assumed ACM are presented in Tables 2 and 3, respectively. The Bulk Sample Log, including analytical results and material condition assessment, is presented in Table D.1 in Appendix D.

---

<sup>1</sup> Samples may have been split at the laboratory to conduct distinct layer analysis.



**Table 2**  
**Summary of ACM by Homogenous Area**

HA	Material Description	Bldg.
HA-NJ013-010B	12x12 Light Gray Floor Tile with Dark Gray Flakes - Mastic (B)	173
HA-NJ013-015	Straight Run Thermal System Insulation (TSI)	171
HA-NJ013-016	Elbow TSI	171
HA-NJ013-024A&B	12x12 Basement Floor Tile (A) and Mastic (B)	273
HA-NJ013-025A&B	12x12 Cream Floor Tile with Gray Flakes (A) and Mastic (B)	273
HA-NJ013-026	Drywall	273
HA-NJ013-029	2" Piping Straight Run TSI	274
HA-NJ013-030	2" Piping Elbow	274
HA-NJ013-047	2" Straight Run TSI	404
HA-NJ013-048	Elbow TSI (Cloth wrap and Gray insulation/mud)	404
HA-NJ013-053	2" Elbow TSI	404
HA-NJ013-054	2" Straight Run TSI	404
HA-NJ013-055	4" Elbow TSI	404
HA-NJ013-056	4" Straight Run TSI	404
HA-NJ013-057	4" Boiler Room Straight Run TSI	404
HA-NJ013-058A&B	12X12 Light Gray Tile with Dark Gray Streaks and Flakes - Mastic (B)	464 (S. Section)
HA-NJ013-059A&B	12X12 Blue-Gray floor tile with White and Gray flakes - Mastic (B)	464 (S. Section)

**Table 3**  
**Summary of Assumed ACM by Homogenous Area**

HA	Material Description	Bldg.
HA-NJ013-022	Water Line Thermal System Insulation (TSI)	171
HA-NJ013-027A&B	9x9 Green Floor Tile with Tan Streaks (A) and Mastic (B)	274
HA-NJ013-031A&B	9x9 Brown Floor Tile with Tan Streaks (A) and Mastic (B)	274
HA-NJ013-035	9x9 entry (vestibule)	276, 277, 278
HA-NJ013-038	Basement TSI (< 10ft) Straight Run	276, 277, 278
HA-NJ013-039	Basement TSI Elbow	276, 277, 278
HA-NJ013-041	Transite Roof	269, 434
HA-NJ013-042	Transite Roof	475
HA-NJ013-049	9x9 Black Floor Tile with White Streaks and Mastic	404
HA-NJ013-050	Fire Door	404
HA-NJ013-051	4" Piping TSI	404
HA-NJ013-061	"Black" 9x9 Floor Tile and Mastic under 12x12 Carpet	464 (S. Section)
HA-NJ013-064	9x9 Gray Floor Tile	464 (Mid. Section)
HA-NJ013-066	9x9 Black Floor Tile with White Streaks and Mastic	464 (N. Section)

## 5.0 RECOMMENDATIONS

A regular maintenance schedule is recommended that includes a visual inspection of the material condition. Removal is not necessary since the Site is non-operational and the buildings are not occupied, nor are activities conducted within the buildings.

## 6.0 SIGNATURES

A comprehensive and thorough asbestos inspection was conducted on these facilities by certified and experienced Alliant Corporation asbestos inspectors. Every effort was made to identify all asbestos-containing building materials (ACBM) in the facility, but due to random sampling techniques mandated by EPA regulations and the non-destructive sampling policy for this project, the possibility always exists that some ACBM remains undetected. The information presented in the report is true and accurate to the best of my knowledge:



---

Christopher S. Davis

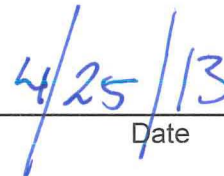

---

Date

**APPENDIX A**  
**Figures**

# FIGURE 1

SIEVERS-SANDBERG USARC  
PEDRICKTOWN, NJ (NJ013)  
AERIAL MAP

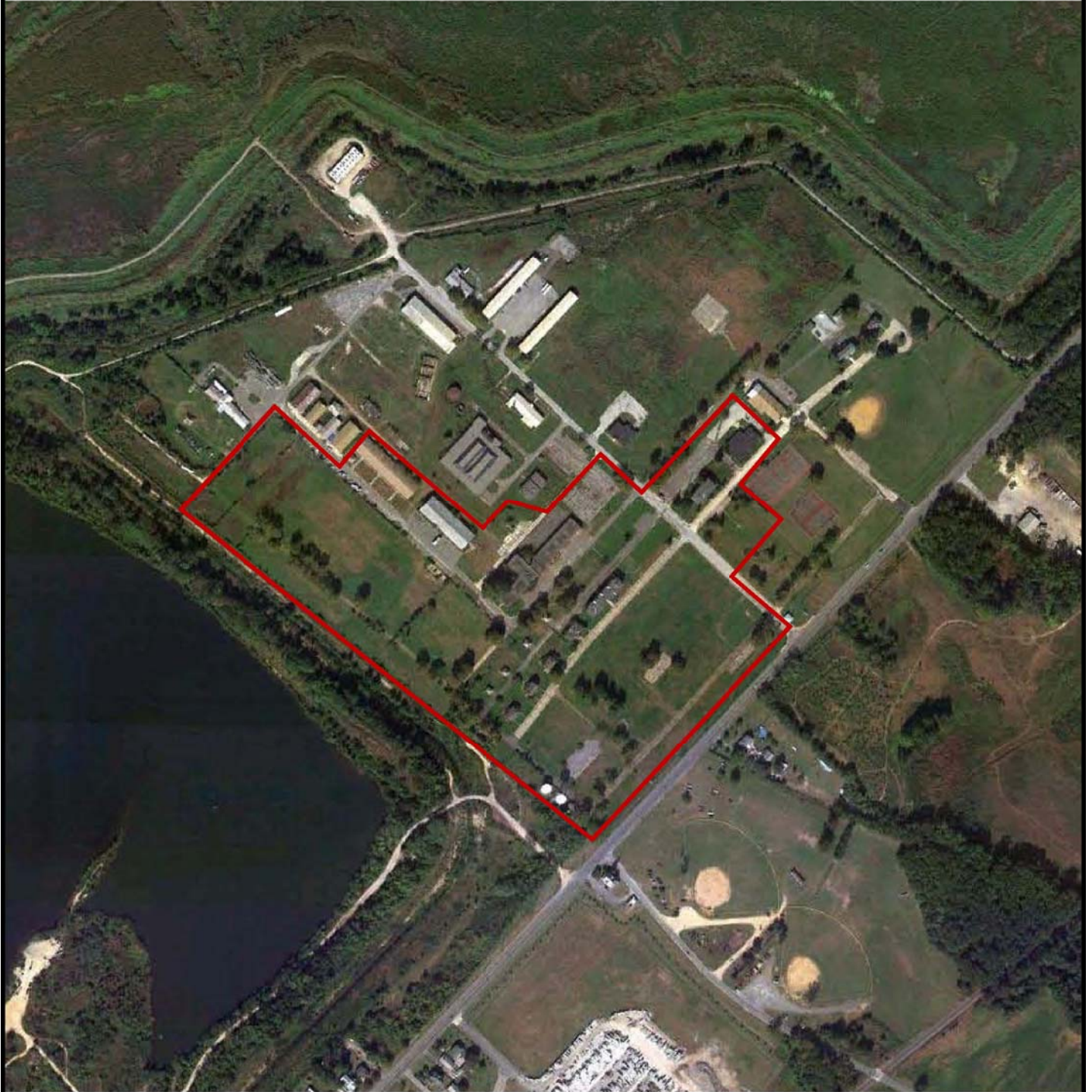

Boundary of area included  
in ACM Survey





**ALLIANT**

# FIGURE 2

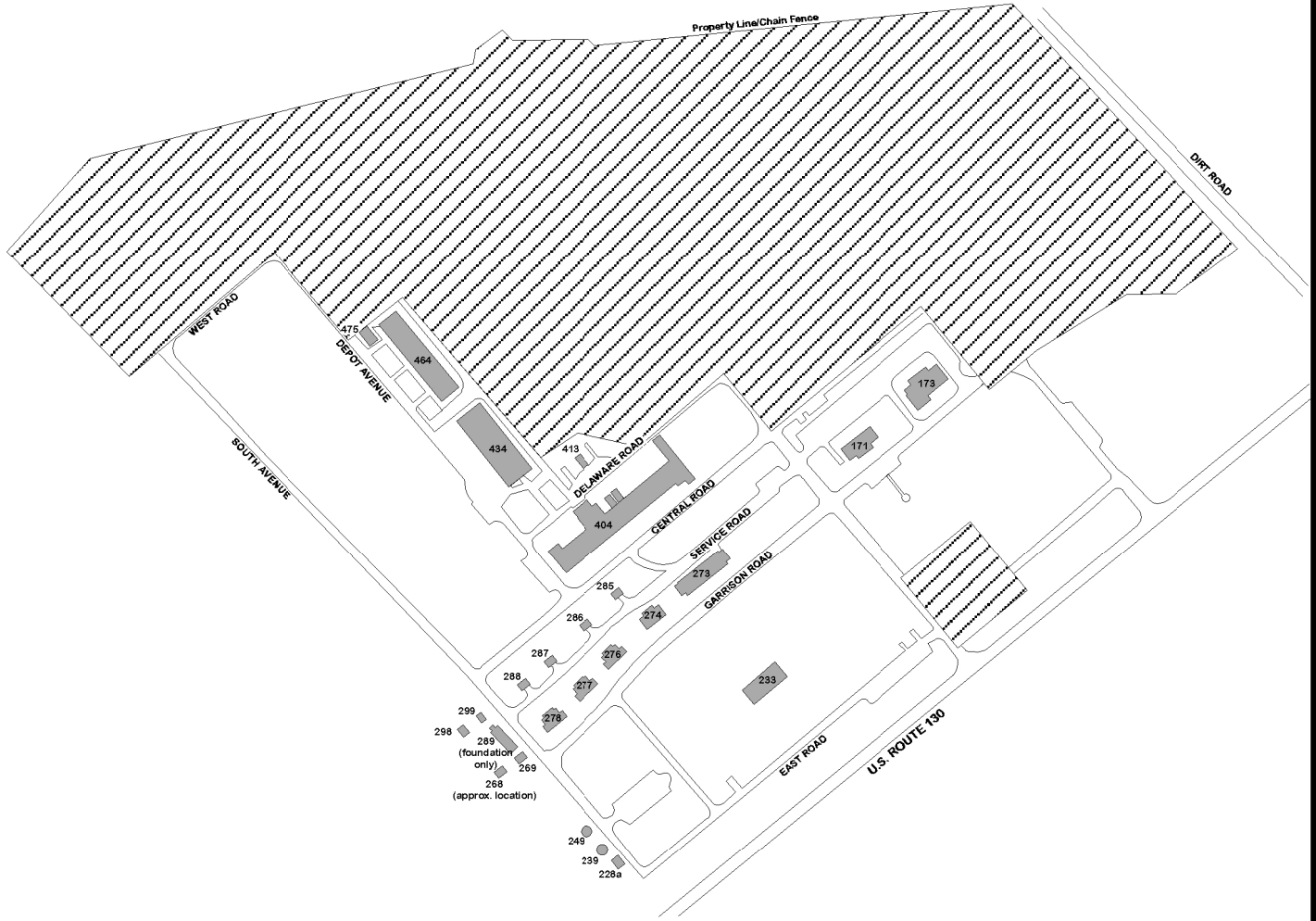
## SIEVERS-SANDBERG USARC PEDRICKTOWN, NJ (NJ013) SITE MAP



-  Existing Structures
-  Area excluded from evaluation
- 233 Building Number



**APPENDIX B**  
**Photograph Log**



**Sievers-Sandberg United States Army Reserve Center  
NJ013  
Route 130  
Pedricktown, NJ 08067-3621  
09 November 2012**

**Building:** 173  
**Photograph:** 01  
**Date:** 11/08/2012

**Description:**  
Administrative Building



**Building:** 171  
**Photograph:** 02  
**Date:** 11/09/2012

**Description:**  
Administrative Building





**Building:** 273  
**Photograph:** 03  
**Date:** 11/09/2012

Description:  
Training Building



**Building:** 274  
**Photograph:** 04  
**Date:** 11/09/2012

Description:  
Housing



**Building:** 276, 277, 278  
**Photograph:** 05  
**Date:** 11/10/2012

Description:  
Housing



**Building:** 404  
**Photograph:** 06  
**Date:** 11/11/2012

Description:  
Warehouse #1



**Building:** 434  
**Photograph:** 07  
**Date:** 11/10/2012

Description:  
Warehouse #2



**Building:** 269  
**Photograph:** 08  
**Date:** 11/10/2012

Description:  
Recreational Storage



**Building:** 475  
**Photograph:** 09  
**Date:** 11/10/2012

Description:  
Outdoor Latrine



**Building:** 464 (South Section)  
**Photograph:** 10  
**Date:** 11/12/2012

Description:  
Office Complex



**Building: 464 (Middle Section)**

**Photograph: 11**

**Date: 11/12/2012**

**Description:**

Office Complex



**Building: 464 (North Section)**

**Photograph: 12**

**Date: 11/12/2012**

**Description:**

Office Complex



**Building:** 173  
**Photograph:** 13  
**Date:** 11/08/2012

**Description:**  
HA-NJ013-001  
Flex/Expansion Material on Duct Work  
in Boiler/Mechanical Room



**Building:** 173  
**Photograph:** 14  
**Date:** 11/08/2012

**Description:**  
HA-NJ013-002  
Dry Wall in Boiler/Mechanical Room  
(Falling to floor from ceiling)



**Building:** 173  
**Photograph:** 15  
**Date:** 11/08/2012

**Description:**  
HA-NJ013-003  
Small Diameter Wire Wrap (Black)  
in Boiler/Mechanical Room



**Building:** 173  
**Photograph:** 16  
**Date:** 11/08/2012

**Description:**  
HA-NJ013-004  
Small Diameter Wire Wrap (Red)  
in Boiler/Mechanical Room



**Building:** 173  
**Photograph:** 17  
**Date:** 11/08/2012

**Description:**  
HA-NJ013-005  
Large Diameter Wire Wrap (Black)



**Building:** 173  
**Photograph:** 18  
**Date:** 11/08/2012

**Description:**  
HA-NJ013-006A  
Boiler Stack TSI (Wrap)





**Building:** 173  
**Photograph:** 19  
**Date:** 11/08/2012

**Description:**  
HA-NJ013-006B  
Boiler Stack TSI (Insulation)  
in Boiler/Mechanical Room



**Building:** 173  
**Photograph:** 20  
**Date:** 11/08/2012

**Description:**  
HA-NJ013-007A  
12" x 12" Tan Floor Tile with Brown  
Flakes in Dining/ Mess Hall



**Building:** 173  
**Photograph:** 21  
**Date:** 11/08/2012

**Description:**  
HA-NJ013-007B  
Black Mastic Under 12" x 12" Tan  
Floor Tile with Brown Flakes in Dining/  
Mess Hall



**Building:** 173  
**Photograph:** 22  
**Date:** 11/08/2012

**Description:**  
HA-NJ013-008  
14" x 14" Off-White Ceiling Tiles with  
Pinholes and Fissures in Dining/ Mess  
Hall



**Building:** 173  
**Photograph:** 23  
**Date:** 11/08/2012

**Description:**  
HA-NJ013-009  
Tan Mastic on Brown Covings in Dining/ Mess Hall

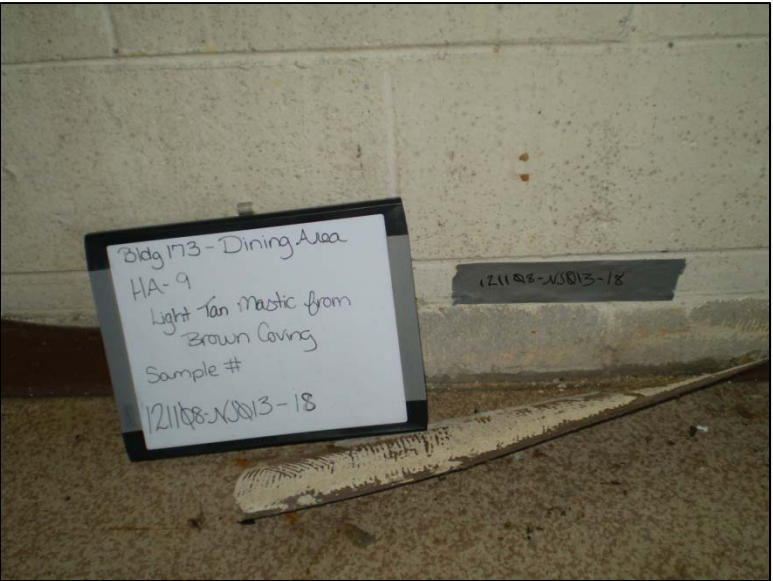

**Building:** 173  
**Photograph:** 24  
**Date:** 11/08/2012

**Description:**  
HA-NJ013-010A  
12" x 12" Light Gray Floor Tile with Dark Gray Flakes in Dining/ Mess Hall



**Building:** 173  
**Photograph:** 25  
**Date:** 11/08/2012

**Description:**  
HA-NJ013-010B  
Black Mastic Under 12" x 12" Light  
Gray Floor Tile with Dark Gray Flakes  
in Dining/ Mess Hall

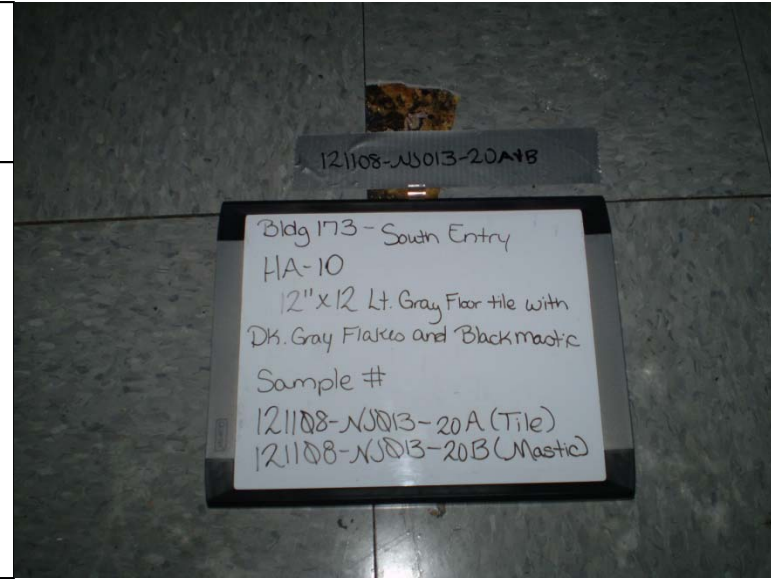

**Building:** 173  
**Photograph:** 26  
**Date:** 11/08/2012

**Description:**  
HA-NJ013-011  
Dark Brown Mastic on Brown Coving



**Building:** 173  
**Photograph:** 27  
**Date:** 11/08/2012

**Description:**  
HA-NJ013-012  
Paper TSI Wrap around Fiberglass  
Insulation in Dining/ Mess Hall



**Building:** 171  
**Photograph:** 28  
**Date:** 11/09/2012

**Description:**  
HA-NJ013-013  
Boiler Piping TSI in Boiler/Mechanical  
Room



**Building:** 171  
**Photograph:** 29  
**Date:** 11/09/2012

**Description:**  
HA-NJ013-014  
Electrical Wire Wrap (Black) in  
Boiler/Mechanical Room



**Building:** 173  
**Photograph:** 30  
**Date:** 11/09/2012

**Description:**  
HA-NJ013-015  
Straight Run TSI (BLDG 171) in  
Boiler/Mechanical Room



**Building:** 171  
**Photograph:** 31  
**Date:** 11/09/2012

**Description:**  
HA-NJ013-016  
Elbow TSI (BLDG 171) in  
Boiler/Mechanical Room



**Building:** 171  
**Photograph:** 32  
**Date:** 11/09/2012

**Description:**  
HA-NJ013-017  
Wall Insulation in Boiler/Mechanical  
Room



**Building:** 171  
**Photograph:** 33  
**Date:** 11/09/2012

Description:  
HA-NJ013-018A  
12" x 12" Basement Floor Tile



**Building:** 171  
**Photograph:** 34  
**Date:** 11/09/2012

Description:  
HA-NJ013-018B  
Black Mastic Under 12" x 12"  
Basement Floor Tile





**Building:** 171  
**Photograph:** 35  
**Date:** 11/09/2012

**Description:**  
HA-NJ013-019  
Acoustical Wall Board

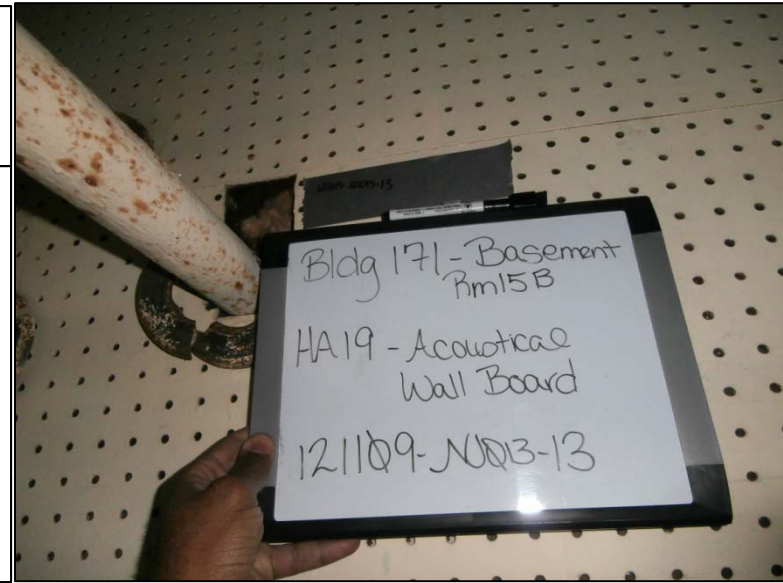

**Building:** 171  
**Photograph:** 36  
**Date:** 11/09/2012

**Description:**  
HA-NJ013-020  
Brown Mastic from Acoustical Ceiling Tile



**Building:** 171  
**Photograph:** 37  
**Date:** 11/09/2012

**Description:**  
HA-NJ013-021  
Acoustical Ceiling Tile Basement  
Rooms B15, B15-A, and B15-B.



**Building:** 171  
**Photograph:** 38  
**Date:** 11/09/2012

**Description:**  
HA-NJ013-022  
Water Line TSI (ASSUMED) Classrooms  
(1<sup>st</sup> Floor Rooms 103, 106, 107, and  
107A)



**Building:** 171  
**Photograph:** 39  
**Date:** 11/09/2012

**Description:**  
HA-NJ013-023A  
12" x 12" Cream Floor Tile with Gray  
Flakes



**Building:** 171  
**Photograph:** 40  
**Date:** 11/09/2012

**Description:**  
HA-NJ013-023B  
Black Mastic on 12" x 12" Cream Floor  
Tile with Gray Flakes



**Building:** 273  
**Photograph:** 41  
**Date:** 11/09/2012

**Description:**  
HA-NJ013-024A  
12" X 12" Basement Floor Tile



**Building:** 273  
**Photograph:** 42  
**Date:** 11/09/2012

**Description:**  
HA-NJ013-024B  
Black Mastic 12" X 12" Basement  
Floor Tile



**Building:** 273  
**Photograph:** 43  
**Date:** 11/09/2012

**Description:**  
HA-NJ013-025A  
12" x 12" Cream Floor Tile with Gray  
Flakes



**Building:** 273  
**Photograph:** 44  
**Date:** 11/09/2012

**Description:**  
HA-NJ013-025B  
Black Mastic Under 12" x 12" Cream  
Floor Tile with Gray Flakes



**Building:** 273  
**Photograph:** 45  
**Date:** 11/09/2012

**Description:**  
HA-NJ013-026  
Drywall

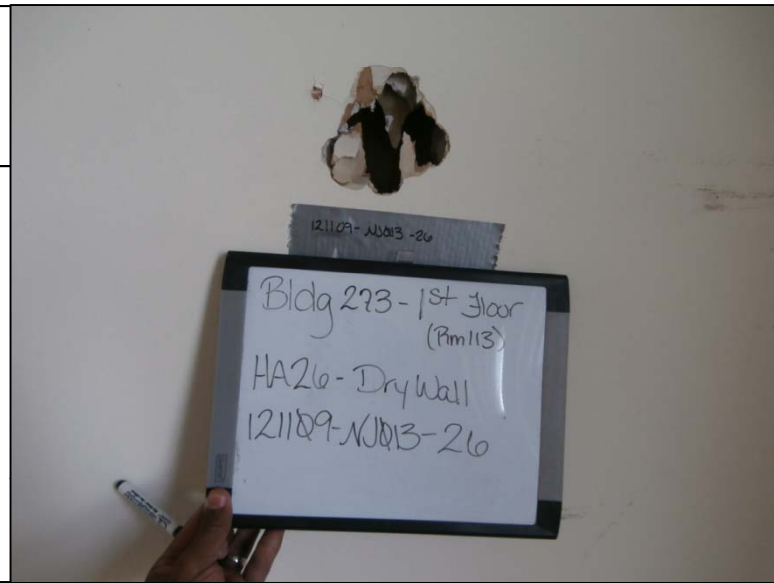

**Building:** 274  
**Photograph:** 46  
**Date:** 11/09/2012

**Description:**  
HA-NJ013-027A  
9" x 9" Green Floor Tile with Tan Streaks in Supply Storage Vault in Basement (ASSUMED)



**Building:** 274  
**Photograph:** 47  
**Date:** 11/09/2012

**Description:**  
HA-NJ013-027B  
Mastic under 9" x 9" Green Floor Tile with Tan Streaks in Supply Storage Vault in Basement (ASSUMED)



**Building:** 274  
**Photograph:** 48  
**Date:** 11/09/2012

**Description:**  
HA-NJ013-028A  
12" x 12" Cream Floor Tile with Tan Streaks in Storage Area and Office Space (Basement)



**Building:** 274  
**Photograph:** 49  
**Date:** 11/09/2012

**Description:**  
HA-NJ013-028B  
Black Mastic under 12" x 12" Cream  
Floor Tile with Tan Streaks in Storage  
Area and Office Space (Basement)



**Building:** 274  
**Photograph:** 50  
**Date:** 11/09/2012

**Description:**  
HA-NJ013-029  
Straight Run TSI





**Building:** 274  
**Photograph:** 51  
**Date:** 11/09/2012

**Description:**  
HA-NJ013-030  
Elbow TSI



**Building:** 274  
**Photograph:** 52  
**Date:** 11/09/2012

**Description:**  
HA-NJ013-031A  
9" x 9" Brown Floor Tile with Tan Streaks 1<sup>st</sup> Floor Offices Spaces and Hallways (ASSUMED)



**Building:** 274  
**Photograph:** 53  
**Date:** 11/09/2012

**Description:**  
HA-NJ013-031B  
9" x 9" Brown Floor Tile with Tan  
Streaks 1<sup>st</sup> Floor Offices Spaces and  
Hallways (ASSUMED)



**Building:** 274  
**Photograph:** 54  
**Date:** 11/09/2012

**Description:**  
HA-NJ013-032  
Ceiling Tile Insulation in 1<sup>st</sup> Floor  
Hallways



**Building:** 274  
**Photograph:** 55  
**Date:** 11/09/2012

**Description:**  
HA-NJ013-033  
Basement ¼" Ceiling Drywall  
(note – sign inaccurately labels material as ½" drywall which is depicted in photograph 56)

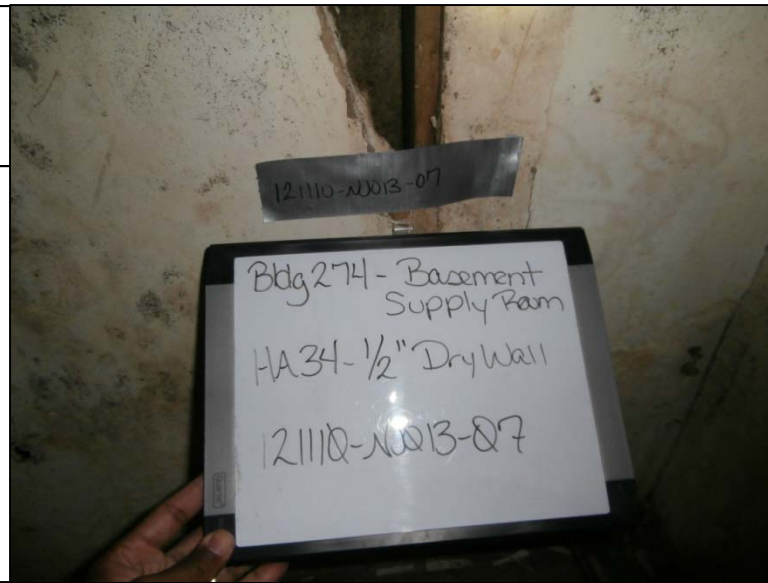

**Building:** 274  
**Photograph:** 56  
**Date:** 11/09/2012

**Description:**  
HA-NJ013-034  
½" Drywall  
(note – sign inaccurately labels material as ¼" ceiling drywall which is depicted in photograph 55)



**Building:** 276, 277, 278

**Photograph:** 57

**Date:** 11/10/2012

**Description:**

HA-NJ013-035

9" x 9" Floor Tile in entry vestibule  
(ASSUMED)



**Building:** 276, 277, 278

**Photograph:** 58

**Date:** 11/10/2012

**Description:**

HA-NJ013-036A

12" x 12" Cream Floor Tiles with Gray  
Flakes



**Building:** 276, 277, 278  
**Photograph:** 59  
**Date:** 11/10/2012

**Description:**  
HA-NJ013-036B  
Black Mastic 12" x 12" Cream Floor  
Tiles with Gray Flakes

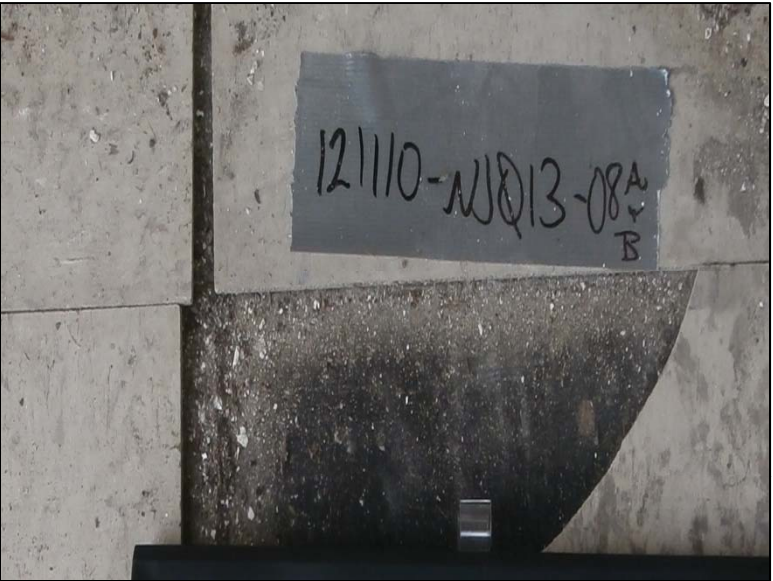

**Building:** 276, 277, 278  
**Photograph:** 60  
**Date:** 11/10/2012

**Description:**  
HA-NJ013-037  
Plaster Walls throughout structures



**Building:** 276, 277, 278  
**Photograph:** 61  
**Date:** 11/10/2012

**Description:**  
HA-NJ013-038  
Basement TSI (< 10 ft) straight run  
(ASSUMED)

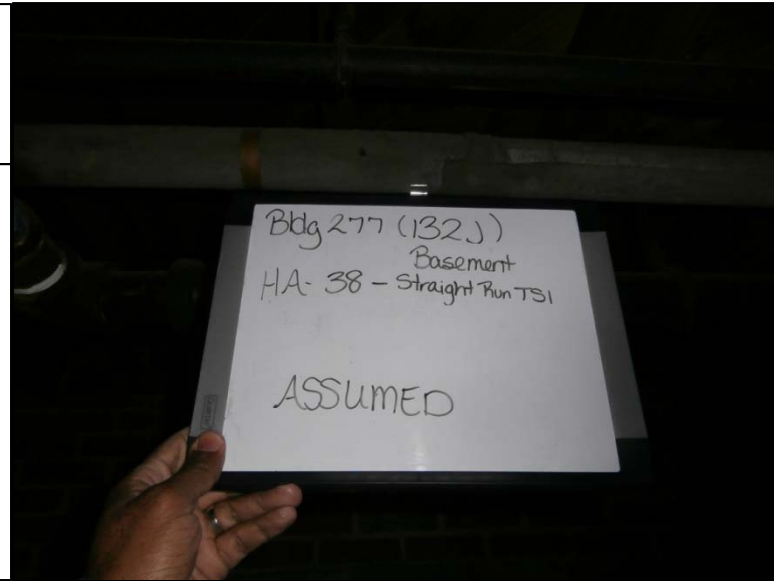

**Building:** 276, 277, 278  
**Photograph:** 62  
**Date:** 11/10/2012

**Description:**  
HA-NJ013-039  
Basement TSI Elbow (ASSUMED)



**Building:** 276, 277, 278  
**Photograph:** 63  
**Date:** 11/10/2012

**Description:**  
HA-NJ013-040A  
Kitchen Floor Covering



**Building:** 276, 277, 278  
**Photograph:** 64  
**Date:** 11/10/2012

**Description:**  
HA-NJ013-040B  
Kitchen Floor Covering Mastic

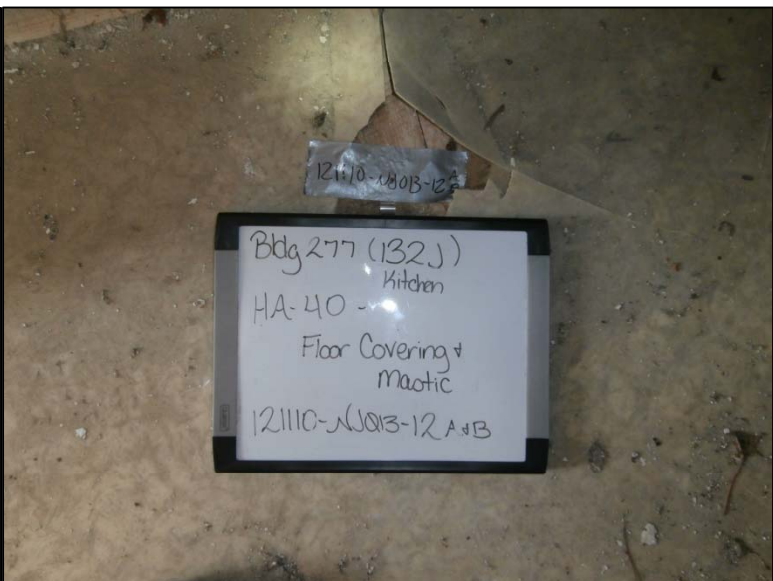

**Building:** 269 & 434  
**Photograph:** 65  
**Date:** 11/10/2012

---

Description:  
HA-NJ013-041  
Transite Roof (ASSUMED)



**Building:** 475  
**Photograph:** 66  
**Date:** 11/10/2012

---

Description:  
HA-NJ013-042  
Multi Color Transite Roof (ASSUMED)





**Building:** 475  
**Photograph:** 67  
**Date:** 11/10/2012

**Description:**  
HA-NJ013-043A  
12" x 12" Light Gray Tile with Dark Gray Flakes



**Building:** 475  
**Photograph:** 68  
**Date:** 11/10/2012

**Description:**  
HA-NJ013-043B  
12" x 12" Light Gray Tile with Dark Gray Flakes Tan Mastic



**Building:** 475  
**Photograph:** 69  
**Date:** 11/10/2012

**Description:**  
HA-NJ013-044  
Drywall Ceiling



**Building:** 404  
**Photograph:** 70  
**Date:** 11/11/2012

**Description:**  
HA-NJ013-045A  
12" x 12" Cream Floor Tile with Brown  
Flakes

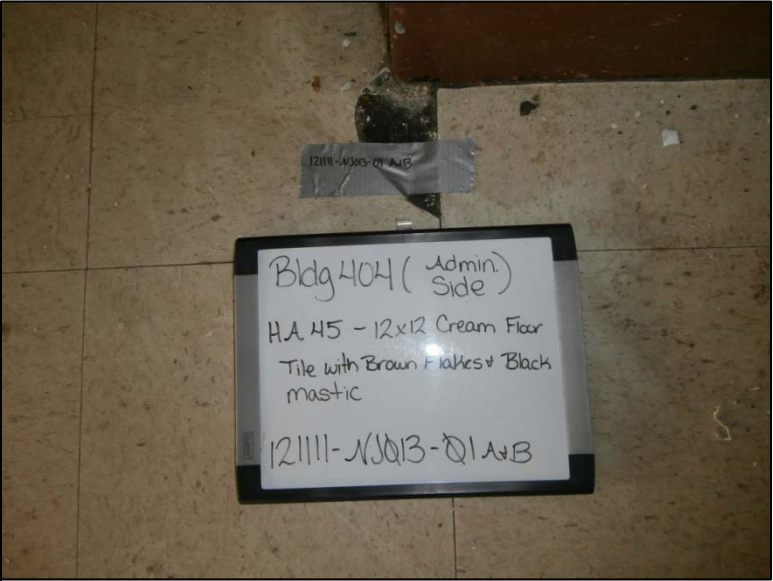

**Building:** 404  
**Photograph:** 71  
**Date:** 11/11/2012

**Description:**  
HA-NJ013-045B  
Black Mastic under 12" x 12" Cream  
Floor Tile with Brown Flakes

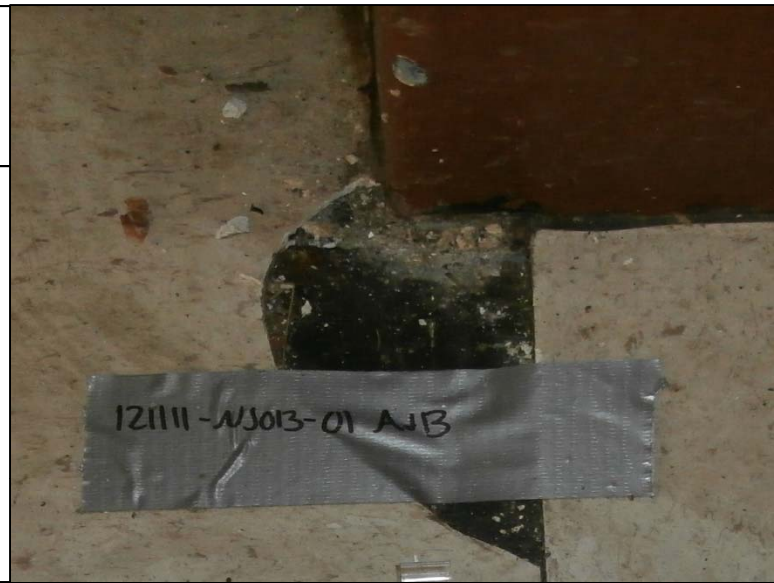

**Building:** 404  
**Photograph:** 72  
**Date:** 11/11/2012

**Description:**  
HA-NJ013-046A  
12" x 12" Ceiling with Pinholes and  
Large Fissures



<p><b>Building:</b> 404 <b>Photograph:</b> 73 <b>Date:</b> 11/11/2012</p>	
<p><b>Description:</b> HA-NJ013-046B 12" x 12" Ceiling with Pinholes and Large Fissures Brown Mastic</p>	

<p><b>Building:</b> 404 <b>Photograph:</b> 74 <b>Date:</b> 11/11/2012</p>	
<p><b>Description:</b> HA-NJ013-047 Straight Run TSI</p>	

**Building:** 404  
**Photograph:** 75  
**Date:** 11/11/2012

**Description:**  
HA-NJ013-048  
Elbow TSI cloth wrap & gray insulation/mud

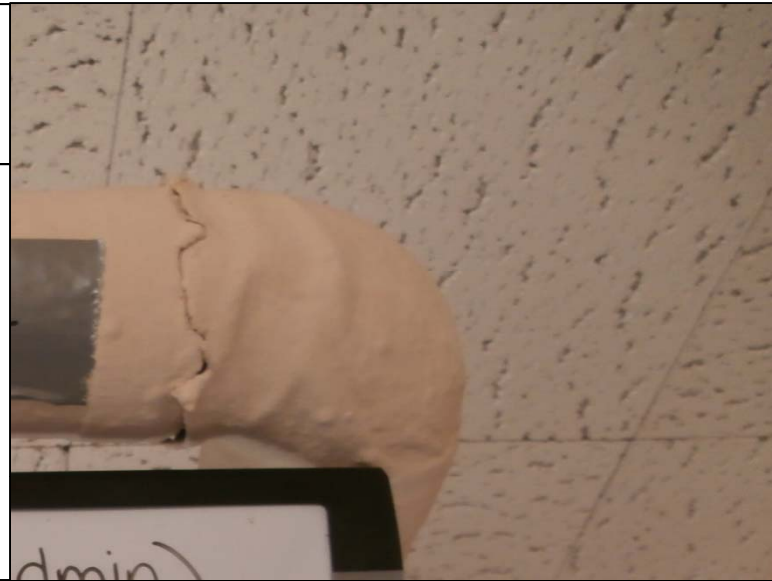

**Building:** 404  
**Photograph:** 76  
**Date:** 11/11/2012

**Description:**  
HA-NJ013-049  
9" x 9" Black Floor Tile with White Streaks and Mastic (ASSUMED)



**Building:** 404  
**Photograph:** 77  
**Date:** 11/11/2012

**Description:**  
HA-NJ013-050  
Fire door (ASSUMED)



**Building:** 404  
**Photograph:** 78  
**Date:** 11/11/2012

**Description:**  
HA-NJ013-051  
TSI on 4" Piping (ASSUMED)



**Building:** 404  
**Photograph:** 79  
**Date:** 11/11/2012

**Description:**  
HA-NJ013-052A  
12" x 12" Cream Floor Tile with Brown Flakes

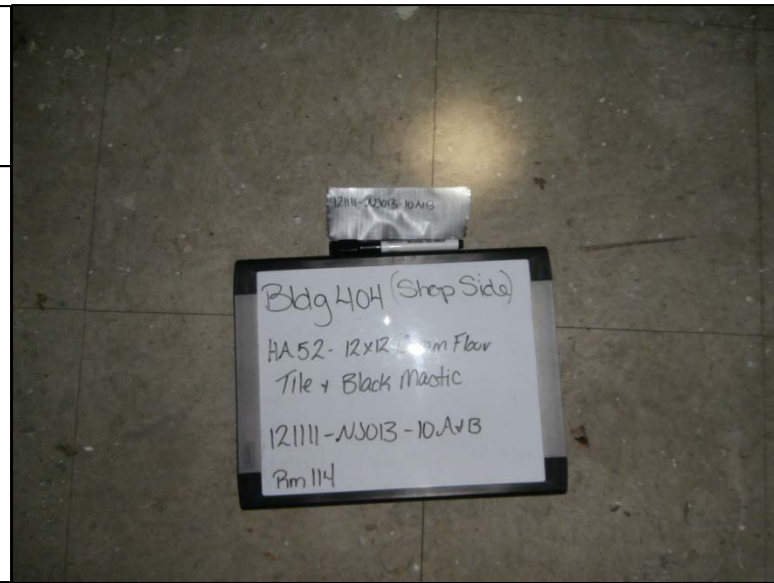

**Building:** 404  
**Photograph:** 80  
**Date:** 11/11/2012

**Description:**  
HA-NJ013-052B  
Black Mastic 12" x 12" Cream Floor Tile with Brown Flakes

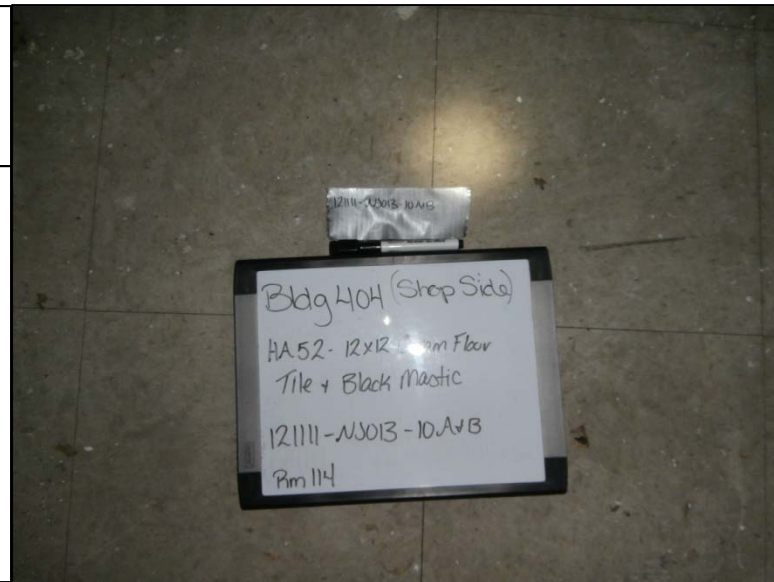

**Building:** 404  
**Photograph:** 81  
**Date:** 11/11/2012

Description:  
HA-NJ013-053  
2" Elbow TSI



**Building:** 404  
**Photograph:** 82  
**Date:** 11/11/2012

Description:  
HA-NJ013-054  
2" Straight Run TSI





**Building:** 404  
**Photograph:** 83  
**Date:** 11/11/2012

**Description:**  
HA-NJ013-055  
4" Elbow TSI

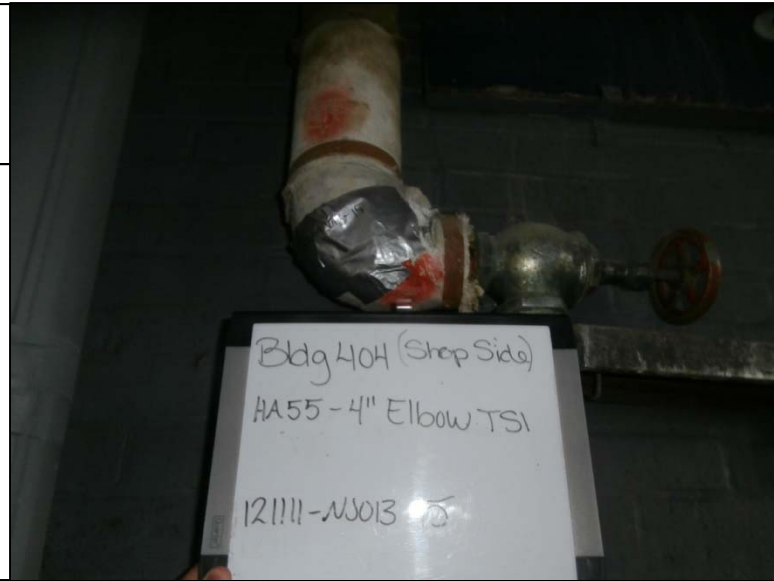

**Building:** 404  
**Photograph:** 84  
**Date:** 11/11/2012

**Description:**  
HA-NJ013-056  
4" Straight Run TSI (Cloth and Brown  
Air O Cell)



**Building:** 404  
**Photograph:** 85  
**Date:** 11/11/2012

**Description:**  
HA-NJ013-057  
4" Boiler Room Straight Run TSI



**Building:** 464 (South Section)  
**Photograph:** 86  
**Date:** 11/12/2012

**Description:**  
HA-NJ013-058A  
12" x 12" Light Gray Tile with Dark  
Gray Streaks and Flakes



**Building:** 464 (South Section)  
**Photograph:** 87  
**Date:** 11/12/2012

**Description:**  
HA-NJ013-058B  
Tan Mastic under 12" x 12" Light Gray  
Tile with Dark Gray Streaks and Flakes



**Building:** 464 (South Section)  
**Photograph:** 88  
**Date:** 11/12/2012

**Description:**  
HA-NJ013-059A  
12" x 12" Blue-Gray Floor Tile with  
White and Gray Flakes



**Building:** 464 (South Section)

**Photograph:** 89

**Date:** 11/12/2012

**Description:**

HA-NJ013-059B

Tan Mastic under 12" x 12" Blue-Gray  
Floor Tile with White and Gray Flakes



**Building:** 464 (South Section)

**Photograph:** 90

**Date:** 11/12/2012

**Description:**

HA-NJ013-060A

Dark Gray Floor Tile with Gray Flakes



**Building:** 464 (South Section)  
**Photograph:** 91  
**Date:** 11/12/2012

**Description:**  
HA-NJ013-060B  
Tan Mastic under Dark Gray Floor Tile with Gray Flakes

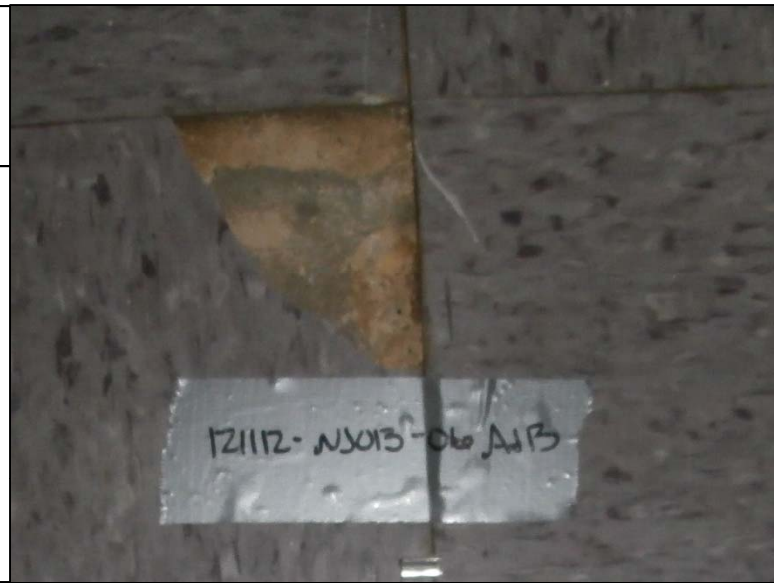

**Building:** 464 (South Section)  
**Photograph:** 92  
**Date:** 11/12/2012

**Description:**  
HA-NJ013-061  
"Black" 9" x 9" Floor Tile and Mastic under all flooring in South end of 464 (ASSUMED)

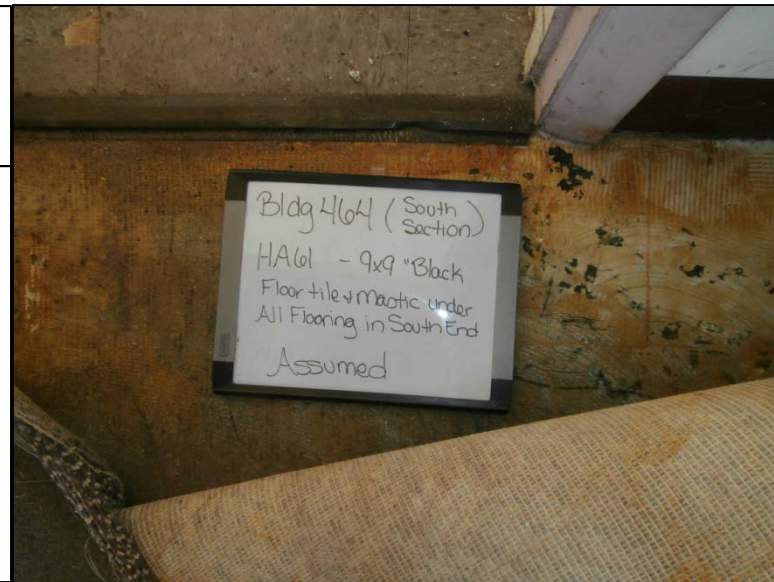

**Building:** 464 (South Section)  
**Photograph:** 93  
**Date:** 11/12/2012

**Description:**  
HA-NJ013-062  
White Drywall (Throughout Bldg)



**Building:** 464 (Middle Section)  
**Photograph:** 94  
**Date:** 11/12/2012

**Description:**  
HA-NJ013-063A  
12" x 12" White Floor Tile with Gray  
Flakes

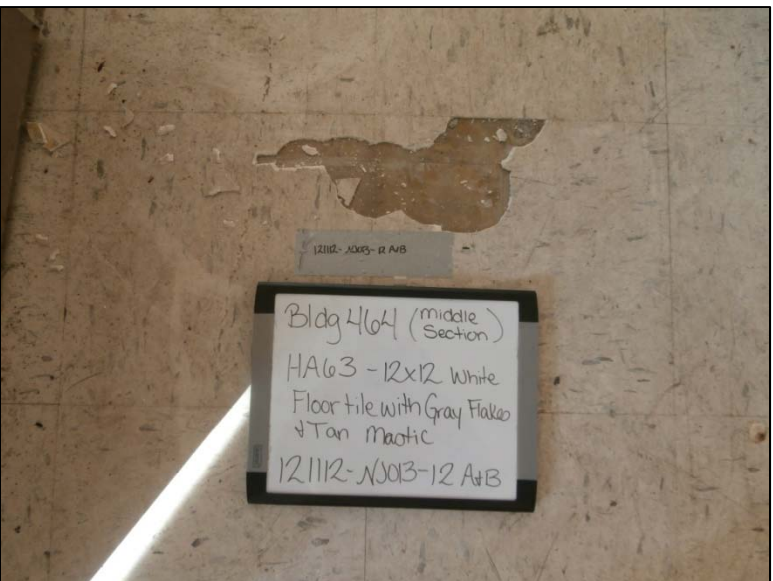

**Building:** 464 (Middle Section)  
**Photograph:** 95  
**Date:** 11/12/2012

**Description:**  
HA-NJ013-063B  
Tan Mastic under 12" x 12" White  
Floor Tile with Gray Flakes



**Building:** 464 (Middle Section)  
**Photograph:** 96  
**Date:** 11/12/2012

**Description:**  
HA-NJ013-064  
9" x 9" Gray Floor Tile with White and  
Gray Streaks and Mastic (ASSUMED)



**Building:** 464 (Middle Section)

**Photograph:** 97

**Date:** 11/12/2012

**Description:**

HA-NJ013-065

12" x 12" Acoustical Ceiling Tiles



**Building:** 464 (North Section)

**Photograph:** 98

**Date:** 11/12/2012

**Description:**

HA-NJ013-066

9" x 9" Black Floor Tile with White  
Streaks and Mastic (ASSUMED)





**APPENDIX C**  
**Inspector's Certification**



**STATE OF TENNESSEE  
DEPARTMENT OF ENVIRONMENT AND CONSERVATION  
Division of Solid Waste Management  
Toxic Substances Program  
401 Church Street, L & C Tower 5<sup>th</sup> Floor  
Nashville, Tennessee 37243 - 1535**

November 30, 2011

**Important Notice      Policy Change Instituted**

Due to the depressed economy the Toxic Substances Program Asbestos Accreditation Section will discontinue issuing asbestos accreditation certificates to individuals.

The asbestos accreditation section will discontinue printing individual accreditation certificates as of November 30, 2011. Individuals will be issued an ID card only.

This change is being instituted in an effort to:

1. Improve the accreditation turnaround time;
2. Get an accredited individual their proper credential to continue working;
3. Lower postage cost; and
4. Lower printing cost.

Firms and Training Providers will continue receiving issued paper certificates.

Thank you,

**Jackie I. Manuel  
Accreditation Section Supervisor  
Toxic Substances Program**

**THE STATE OF TENNESSEE**  
Department of Environment and Conservation Toxic Substances Program



**Christopher S Davis**

DOB	Sex	HGT	WGT
10-Oct-1982	M	5' 9"	187

Discipline	Accreditation	Expiration
Inspector	A-I-59488-19146	Mar-31-2013
Project Monitor	A-PM-59488-18610	Jan-31-2013

Individual
Re-Accreditation
Date Issued: 1/10/2012

Asbestos Accreditation



RESOLUTION, INCORPORATED  
1101-A DARBYTOWN DRIVE  
NASHVILLE, TN. 37207  
(615) 865-8813

*Certifies That*

**Certification**

**Number:** ASBIR12101696

**CHRISTOPHER DAVIS**

Has on October 16, 2012, Knoxville, TN attended and successfully completed the requirements and passed the examination with a score of 70% or better on October 16, 2012, of the course entitled;

**ASBESTOS INSPECTOR REFRESHER**

Training was in accordance with 40 CFR Part 763 (AHERA) approved by the States of Alabama, Arkansas, Indiana, Tennessee, and the Commonwealth of Kentucky. The above student received requisite training for asbestos accreditation under Title II of the Toxic Substances Control Act (TSCA).

**Conducted At:** 402 Bearden Park Circle  
Knoxville, TN 37919

**Expiration Date:** October 16, 2013

Inspector training \_\_\_\_\_  
(pre-requisite to Management Planner training)

**Ron Francis – Training Manager**

**Steve Swift - Instructor**

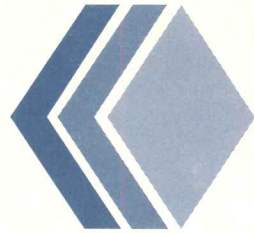

# M·E·T·A

Mayhew Environmental Training Associates  
I N C O R P O R A T E D

Certificate # 7ME11011101AIR0014

*This is to certify that*

## Christopher S. Davis

*has on 11/01/2011, in Knoxville, TN  
completed the requirements for asbestos accreditation under Section 206 of TSCA Title II, 15 U.S.C. 2646*

### **AHERA Asbestos Building Inspector Refresher Course**

*as approved by the U.S.E.P.A. under 40 C.F.R. 763 (AHERA)  
on 11/01/2011 - 11/01/2011 and passed the associated examination on 11/01/2011  
with a score of 70% or better  
CM = 0.50 Pts.*



Accreditation Expires: 11/1/12

Instructor  
Dean Althage

President  
Thomas Bradford Mayhew

M E T A - P.O. Box 786 - Lawrence KS 66044 - 800-444-6382

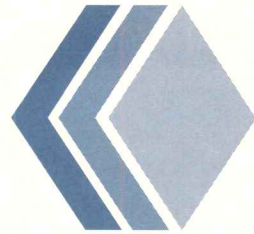

# M·E·T·A

Mayhew Environmental Training Associates  
I N C O R P O R A T E D

Certificate # 7ME12011001AI00001

*This is to certify that*

## Christopher S. Davis

*has on 12/03/2010, in Oak Ridge, TN  
completed the requirements for asbestos accreditation under Section 206 of TSCA Title II, 15 U.S.C. 2646*

### **AHERA Asbestos Inspector Training**

*as approved by the U.S.E.P.A. under 40 C.F.R. 763 (AHERA)  
on 12/01/2010 - 12/03/2010 and passed the associated examination on 12/03/2010  
with a score of 70% or better  
CM = 3.00 Pts.*



Accreditation Expires: 12/3/11

*Instructor  
Thomas Mayhew*

*President  
Thomas Bradford Mayhew*

M E T A - P.O. Box 786 - Lawrence KS 66044 - 800-444-6382

**APPENDIX D**  
**Bulk Sample Log**

**Table D.1  
Bulk Sample Log  
NJ013 Sievers-Sandberg USARC, Pedricktown, NJ**

HA	Sample No.	Date	Material Description	Bldg.	Estimated Quantity	Condition <sup>2</sup>	Friable/ Non-Friable	Analytical Result
HA-NJ013-001	121108-NJ013-01	11/08/12	Duct Expansion Cloth	173	8 LF	Damaged	Friable	ND
HA-NJ013-001	121108-NJ013-02	11/08/12	Duct Expansion Cloth	173	8 LF	Damaged	Friable	ND
HA-NJ013-002	121108-NJ013-03	11/08/12	Drywall	173	150 SF	Sig. Damaged	Friable	ND
HA-NJ013-003	121108-NJ013-04	11/08/12	Small Diameter Wire Wrap (Black)	173	20 SF	Good	Non-Friable	ND
HA-NJ013-004	121108-NJ013-05	11/08/12	Small Diameter Wire Wrap (Red)	173	20 SF	Good	Non-Friable	ND
HA-NJ013-005	121108-NJ013-06	11/08/12	Large Diameter Wire Wrap (Black)	173	20 SF	Good	Non-Friable	ND
HA-NJ013-006A	121108-NJ013-07	11/08/12	Boiler Stack TSI (Wrap)	173	10 LF	Good	Friable	ND
HA-NJ013-006B	121108-NJ013-08	11/08/12	Boiler Stack TSI (Insulation)	173	10 LF	Good	Friable	ND
HA-NJ013-006B	121108-NJ013-09	11/08/12	Boiler Stack TSI (Insulation)	173	10 LF	Good	Friable	ND
HA-NJ013-007A&B	121108-NJ013-10A	11/08/12	12x12 Tan Floor Tile with Brown Flakes	173	1650 SF	Good	Non-Friable	ND
HA-NJ013-007A&B	121108-NJ013-10B	11/08/12	12x12 Tan Floor Tile with Brown Flakes - Mastic	173	-	Good	Non-Friable	ND
HA-NJ013-007A&B	121108-NJ013-11A	11/08/12	12x12 Tan Floor Tile with Brown Flakes	173	1650 SF	Good	Non-Friable	ND
HA-NJ013-007A&B	121108-NJ013-11B	11/08/12	12x12 Tan Floor Tile with Brown Flakes - Mastic	173	-	Good	Non-Friable	ND
HA-NJ013-007A&B	121108-NJ013-12A	11/08/12	12x12 Tan Floor Tile with Brown Flakes	173	1650 SF	Good	Non-Friable	ND
HA-NJ013-007A&B	121108-NJ013-12B	11/08/12	12x12 Tan Floor Tile with Brown Flakes - Mastic	173	-	Good	Non-Friable	ND
HA-NJ013-008	121108-NJ013-13	11/08/12	14x14 Off-White Ceiling Tiles with Pinholes and Fissures	173	1650 SF	Damaged	Friable	ND
HA-NJ013-008	121108-NJ013-14	11/08/12	14x14 Off-White Ceiling Tiles with Pinholes and Fissures	173	1650 SF	Damaged	Friable	ND
HA-NJ013-008	121108-NJ013-15	11/08/12	14x14 Off-White Ceiling Tiles with Pinholes and Fissures	173	1650 SF	Damaged	Friable	ND
HA-NJ013-009	121108-NJ013-16	11/08/12	Tan Mastic on Brown Coving	173	180 LF	Good	Non-Friable	ND
HA-NJ013-009	121108-NJ013-17	11/08/12	Tan Mastic on Brown Coving	173	180 LF	Good	Non-Friable	ND
HA-NJ013-009	121108-NJ013-18	11/08/12	Tan Mastic on Brown Coving	173	180 LF	Good	Non-Friable	ND
HA-NJ013-009	121108-NJ013-19A	11/08/12	12x12 Light Gray Floor Tile with Dark Gray Flakes	173	7000	Good	Non-Friable	ND
HA-NJ013-010A&B	121108-NJ013-19B	11/08/12	12x12 Light Gray Floor Tile with Dark Gray Flakes - Mastic	173	-	Good	Non-Friable	5
HA-NJ013-010A&B	121108-NJ013-20A	11/08/12	12x12 Light Gray Floor Tile with Dark Gray Flakes	173	7000	Good	Non-Friable	ND
HA-NJ013-010A&B	121108-NJ013-20B	11/08/12	12x12 Light Gray Floor Tile with Dark Gray Flakes - Mastic	173	-	Good	Non-Friable	5
HA-NJ013-010A&B	121108-NJ013-21A	11/08/12	12x12 Light Gray Floor Tile with Dark Gray Flakes	173	7000	Good	Non-Friable	ND
HA-NJ013-010A&B	121108-NJ013-21B	11/08/12	12x12 Light Gray Floor Tile with Dark Gray Flakes - Mastic	173	-	Good	Non-Friable	5
HA-NJ013-011	121108-NJ013-22	11/08/12	Dark Brown Mastic on Brown Coving	173	800	Good	Non-Friable	ND
HA-NJ013-011	121108-NJ013-23	11/08/12	Dark Brown Mastic on Brown Coving	173	800	Good	Non-Friable	ND
HA-NJ013-011	121108-NJ013-24	11/08/12	Dark Brown Mastic on Brown Coving	173	800	Good	Non-Friable	ND
HA-NJ013-012	121108-NJ013-25	11/08/12	Paper TSI Wrap around Fiberglass Insulation	173	100	Damaged	Friable	ND
HA-NJ013-012	121108-NJ013-26	11/08/12	Paper TSI Wrap around Fiberglass Insulation	173	100	Damaged	Friable	ND
HA-NJ013-012	121108-NJ013-27	11/08/12	Paper TSI Wrap around Fiberglass Insulation	173	100	Damaged	Friable	ND
HA-NJ013-013	121109-NJ013-01	11/9/2012	Boiler Pipe TSI	171	10 LF	Damaged	Friable	ND
HA-NJ013-013	121109-NJ013-02	11/9/2012	Boiler Pipe TSI	171	10 LF	Damaged	Friable	ND
HA-NJ013-013	121109-NJ013-03	11/9/2012	Boiler Pipe TSI	171	10 LF	Damaged	Friable	ND
HA-NJ013-014	121109-NJ013-04	11/9/2012	Black Wire Wrap	171	6 LF	Damaged	Friable	ND
HA-NJ013-015	121109-NJ013-05	11/9/2012	Straight Run TSI	171	10 LF	Good	Friable	5
HA-NJ013-016	121109-NJ013-06	11/9/2012	Elbow TSI	171	2 LF	Good	Friable	25
HA-NJ013-017	121109-NJ013-07	11/9/2012	Wall Insulation	171	1 SF	Good	Friable	ND
HA-NJ013-018A&B	121109-NJ013-08A	11/9/2012	12x12 Basement Floor Tile	171	1300 SF	Sig. Damaged	Friable	ND
HA-NJ013-018A&B	121109-NJ013-08B	11/9/2012	Black Mastic on Basement Floor Tile Storage Area (Basement)	171	-	Damaged	Non-Friable	ND
HA-NJ013-018A&B	121109-NJ013-09A	11/9/2012	12x12 Basement Floor Tile	171	1300 SF	Sig. Damaged	Friable	ND
HA-NJ013-018A&B	121109-NJ013-09B	11/9/2012	Black Mastic on Basement Floor Tile Storage Area (Basement)	171	-	Damaged	Non-Friable	ND
HA-NJ013-018A&B	121109-NJ013-10A	11/9/2012	12x12 Basement Floor Tile	171	duplicate	Sig. Damaged	Friable	ND
HA-NJ013-018A&B	121109-NJ013-10B	11/9/2012	Black Mastic on Basement Floor Tile Storage Area (Basement)	171	-	Damaged	Non-Friable	ND
HA-NJ013-019	121109-NJ013-11	11/9/2012	Acoustical Ceiling Tile	171	4000 SF	Good	Non-Friable	ND
HA-NJ013-019	121109-NJ013-12	11/9/2012	Acoustical Ceiling Tile	171	4000 SF	Good	Non-Friable	ND
HA-NJ013-019	121109-NJ013-13	11/9/2012	Acoustical Ceiling Tile	171	4000 SF	Good	Non-Friable	ND
HA-NJ013-020	121109-NJ013-14	11/9/2012	Acoustical Ceiling Tile - Brown Mastic	171	4000 SF	Good	Non-Friable	ND
HA-NJ013-021	121109-NJ013-15	11/9/2012	Acoustic Wall Board	171	4000 SF	Good	Non-Friable	ND
HA-NJ013-022	ASSUMED	11/9/2012	Water Line TSI	171	3 LF	Good	Friable	ASSUMED
HA-NJ013-023A&B	121109-NJ013-16A	11/9/2012	12x12 Cream Floor Tile with Gray Flakes	171	6500 SF	Good	Non-Friable	ND
HA-NJ013-023A&B	121109-NJ013-16B	11/9/2012	12x12 Cream Floor Tile with Gray Flakes - Mastic	171	-	Good	Non-Friable	ND
HA-NJ013-023A&B	121109-NJ013-17A	11/9/2012	12x12 Cream Floor Tile with Gray Flakes	171	6500 SF	Good	Non-Friable	ND
HA-NJ013-023A&B	121109-NJ013-17B	11/9/2012	12x12 Cream Floor Tile with Gray Flakes - Mastic	171	-	Good	Non-Friable	ND

**Table D.1  
Bulk Sample Log  
NJ013 Sievers-Sandberg USARC, Pedricktown, NJ**

HA	Sample No.	Date	Material Description	Bldg.	Estimated Quantity	Condition <sup>2</sup>	Friable/ Non-Friable	Analytical Result
HA-NJ013-023A&B	121109-NJ013-18A	11/9/2012	12x12 Cream Floor Tile with Gray Flakes	171	6500 SF	Good	Non-Friable	ND
HA-NJ013-023A&B	121109-NJ013-18B	11/9/2012	12x12 Cream Floor Tile with Gray Flakes - Mastic	171	-	Good	Non-Friable	ND
HA-NJ013-024A&B	121109-NJ013-19A	11/9/2012	12x12 Basement Floor Tile	273	2200 SF	Sig. Damaged	Friable	ND
HA-NJ013-024A&B	121109-NJ013-19B	11/9/2012	12x12 Basement Floor Tile - Mastic	273	-	Sig. Damaged	Friable	2
HA-NJ013-024A&B	121109-NJ013-20A	11/9/2012	12x12 Basement Floor Tile	273	2200 SF	Sig. Damaged	Friable	ND
HA-NJ013-024A&B	121109-NJ013-20B	11/9/2012	12x12 Basement Floor Tile - Mastic	273	-	Sig. Damaged	Friable	ND
HA-NJ013-024A&B	121109-NJ013-21A	11/9/2012	12x12 Basement Floor Tile	273	2200 SF	Sig. Damaged	Friable	ND
HA-NJ013-024A&B	121109-NJ013-21B	11/9/2012	12x12 Basement Floor Tile - Mastic	273	-	Sig. Damaged	Friable	6
HA-NJ013-025A&B	121109-NJ013-22A	11/9/2012	12x12 Cream Floor Tile with Gray Flakes	273	5000 SF	Good	Non-Friable	ND
HA-NJ013-025A&B	121109-NJ013-22B	11/9/2012	12x12 Cream Floor Tile with Gray Flakes - Mastic	273	-	Good	Non-Friable	2
HA-NJ013-025A&B	121109-NJ013-23A	11/9/2012	12x12 Cream Floor Tile with Gray Flakes	273	5000 SF	Good	Non-Friable	ND
HA-NJ013-025A&B	121109-NJ013-23B	11/9/2012	12x12 Cream Floor Tile with Gray Flakes - Mastic	273	-	Good	Non-Friable	2
HA-NJ013-025A&B	121109-NJ013-24A	11/9/2012	12x12 Cream Floor Tile with Gray Flakes	273	5000 SF	Good	Non-Friable	ND
HA-NJ013-025A&B	121109-NJ013-24B	11/9/2012	12x12 Cream Floor Tile with Gray Flakes - Mastic	273	-	Good	Non-Friable	2
HA-NJ013-026	121109-NJ013-25	11/9/2012	Drywall (drywall only)	273	9000 SF	Good	Non-Friable	ND
HA-NJ013-026	121109-NJ013-26	11/9/2012	Drywall (analytical result reported as Drywall/Mastic)	273	9000 SF	Good	Non-Friable	ND/2
HA-NJ013-026	121109-NJ013-27	11/9/2012	Drywall (drywall only)	273	9000 SF	Good	Non-Friable	ND
HA-NJ013-026	121109-NJ013-28	11/9/2012	Drywall (analytical result reported as Drywall/Mastic)	273	9000 SF	Good	Non-Friable	ND/ND
HA-NJ013-027A&B	ASSUMED	11/10/2013	9x9 Green Floor Tile with Tan Streaks	274	90 SF	Good	Non-Friable	ASSUMED
HA-NJ013-027A&B	ASSUMED	11/10/2013	9x9 Green Floor Tile with Tan Streaks - Mastic	274	-	Good	Non-Friable	ASSUMED
HA-NJ013-028A&B	121110-NJ013-01A	11/10/2013	12x12 Cream Floor Tile with Tan Streaks	274	1900 SF	Good	Non-Friable	ND
HA-NJ013-028A&B	121110-NJ013-01B	11/10/2013	12x12 Cream Floor Tile with Tan Streaks - Mastic	274	-	Good	Non-Friable	ND
HA-NJ013-028A&B	121110-NJ013-02A	11/10/2013	12x12 Cream Floor Tile with Tan Streaks	274	1900 SF	Good	Non-Friable	ND
HA-NJ013-028A&B	121110-NJ013-02B	11/10/2013	12x12 Cream Floor Tile with Tan Streaks - Mastic	274	-	Good	Non-Friable	ND
HA-NJ013-029	121110-NJ013-03	11/10/2013	2" Piping Straight Run TSI	274	75	Damaged	Friable	15
HA-NJ013-030	121110-NJ013-04	11/10/2013	2" Piping Elbow	274	1 SF	Damaged	Friable	50
HA-NJ013-031A&B	ASSUMED	11/10/2013	9x9 Brown Floor Tile with Tan Streaks	274	3800 SF	Good	Non-Friable	ASSUMED
HA-NJ013-031A&B	ASSUMED	11/10/2013	9x9 Brown Floor Tile with Tan Streaks - Mastic	274	-	Good	Non-Friable	ASSUMED
HA-NJ013-032	121110-NJ013-05	11/10/2013	Ceiling Tile Insulation	274	400 SF	Good	Friable	ND
HA-NJ013-033	121110-NJ013-06	11/10/2013	1/4" Ceiling Drywall	274	5700 SF	Good	Friable	ND
HA-NJ013-034	121110-NJ013-07	11/10/2013	1/2" Drywall	274	12500 SF	Good	Friable	ND
HA-NJ013-035	ASSUMED	11/10/2013	9x9 entry(vestibule)	277	35 SF	Good	Non-Friable	ASSUMED
HA-NJ013-036A&B	121110-NJ013-08A	11/10/2013	12x12 Cream Floor tile	277	35 SF	Sig. Damaged	Friable	ND
HA-NJ013-036A&B	121110-NJ013-08B	11/10/2013	12x12 Cream Floor tile - Mastic	277	-	Sig. Damaged	Friable	ND
HA-NJ013-037	121110-NJ013-09	11/10/2013	Plaster Walls - First Floor	277	NR	Sig. Damaged	Friable	ND
HA-NJ013-037	121110-NJ013-10	11/10/2013	Plaster Walls - Kitchen Wall	277	NR	Sig. Damaged	Non-Friable	ND
HA-NJ013-037	121110-NJ013-11A	11/10/2013	Plaster Walls - Second Floor	277	NR	Sig. Damaged	Friable	ND
HA-NJ013-037	121110-NJ013-11B	11/10/2013	Plaster Walls - Second Floor	277	NR	Sig. Damaged	Friable	ND
HA-NJ013-038	ASSUMED	11/10/2013	Basement TSI (< 10ft) straight run	277	<10 LF	Damaged	Friable	ASSUMED
HA-NJ013-039	ASSUMED	11/10/2013	Basement TSI Elbow	277	<10 LF	Good	Friable	ASSUMED
HA-NJ013-040A&B	121110-NJ013-12A	11/10/2013	Kitchen Floor Covering	277	88 SF	Damaged	Non-Friable	ND
HA-NJ013-040A&B	121110-NJ013-12B	11/10/2013	Kitchen Floor Covering - Mastic	277	-	Damaged	Non-Friable	ND
HA-NJ013-041	ASSUMED	11/10/2013	Transite roof	269	400 SF	Good	Non-Friable	ASSUMED
HA-NJ013-041	ASSUMED	11/10/2013	Transite roof	434	1200 SF	Good	Non-Friable	ASSUMED
HA-NJ013-042	ASSUMED	11/10/2013	Transite roof	475	300 SF	Good	Non-Friable	ASSUMED
HA-NJ013-043A&B	121110-NJ013-13A	11/10/2013	12x12 Light Gray Tile with Dark Gray Flakes	475	410 SF	Damaged	Non-Friable	ND
HA-NJ013-043A&B	121110-NJ013-13B	11/10/2013	12x12 Light Gray Tile with Dark Gray Flakes - Tan Mastic	475	-	Sig. Damaged	Non-Friable	ND
HA-NJ013-044A&B	121110-NJ013-14A	11/10/2013	Drywall Ceiling	475	410 SF	Sig. Damaged	Friable	ND
HA-NJ013-044A&B	121110-NJ013-14B	11/10/2013	Drywall Ceiling - Mastic	475	-	Sig. Damaged	Friable	ND
HA-NJ013-043A&B	121110-NJ013-15	11/10/2013	12x12 Light Gray Floor Tile with Dark Gray Flakes (A) and Tan Mastic (B)	475	-	Sig. Damaged	Friable	ND
HA-NJ013-044A&B	121110-NJ013-16	11/10/2013	Drywall Ceiling (analytical result reported as Drywall/Compound)	475	-	Sig. Damaged	Friable	ND/3
HA-NJ013-045A&B	121111-NJ013-01A	11/11/2012	12x12 Cream Floor Tile with Brown Flakes	404	2860SF	Good	Non-Friable	ND
HA-NJ013-045A&B	121111-NJ013-01B	11/11/2012	12x12 Cream Floor Tile with Brown Flakes - Mastic	404	-	Good	Non-Friable	ND
HA-NJ013-045A&B	121111-NJ013-02A	11/11/2012	12x12 Cream Floor Tile with Brown Flakes	404	2860SF	Good	Non-Friable	ND
HA-NJ013-045A&B	121111-NJ013-02B	11/11/2012	12x12 Cream Floor Tile with Brown Flakes - Mastic	404	-	Good	Non-Friable	ND
HA-NJ013-045A&B	121111-NJ013-03A	11/11/2012	12x12 Cream Floor Tile with Brown Flakes	404	2860SF	Good	Non-Friable	ND



**Table D.1  
Bulk Sample Log  
NJ013 Sievers-Sandberg USARC, Pedricktown, NJ**

HA	Sample No.	Date	Material Description	Bldg.	Estimated Quantity	Condition <sup>2</sup>	Friable/ Non-Friable	Analytical Result
HA-NJ013-045A&B	121111-NJ013-03B	11/11/2012	12x12 Cream Floor Tile with Brown Flakes - Mastic	404	-	Good	Non-Friable	ND
HA-NJ013-046A&B	121111-NJ013-04A&B	11/11/2012	12x12 Ceiling Tile with Pin holes & large Fissures	404	304 SF	Good	Non-Friable	ND
HA-NJ013-047	121111-NJ013-05	11/11/2012	2" Straight Run TSI	404	2000 LF	Good	Friable	20
HA-NJ013-047	121111-NJ013-06	11/11/2012	2" Straight Run TSI	404	2000 LF	Good	Friable	20
HA-NJ013-047	121111-NJ013-07	11/11/2012	2" Straight Run TSI	404	2000 LF	Good	Friable	20
HA-NJ013-048	121111-NJ013-08	11/11/2012	Elbow TSI (Cloth wrap and Gray insulation/mud)	404	500 LF	Good	Friable	10
HA-NJ013-048	121111-NJ013-09	11/11/2012	Elbow TSI (Cloth wrap and Gray insulation/mud)	404	500 LF	Good	Friable	10
HA-NJ013-049	ASSUMED	11/11/2012	9x9 Black Floor Tile with white streaks and Mastic	404	291 SF	Good	Non-Friable	ASSUMED
HA-NJ013-050	ASSUMED	11/11/2012	Fire Door	404	NR	Good	Non-Friable	ASSUMED
HA-NJ013-051	ASSUMED	11/11/2012	4" Piping TSI	404	200 LF	Good	Friable	ASSUMED
HA-NJ013-052A&B	121111-NJ013-10A	11/11/2012	12x12 Cream Floor Tile with Brown Flakes	404	286 SF	Good	Non-Friable	ND
HA-NJ013-052A&B	121111-NJ013-10B	11/11/2012	12x12 Cream Floor Tile with Brown Flakes - Mastic	404	-	Good	Non-Friable	ND
HA-NJ013-052A&B	121111-NJ013-11A	11/11/2012	12x12 Cream Floor Tile with Brown Flakes	404	48 SF	Good	Non-Friable	ND
HA-NJ013-052A&B	121111-NJ013-11B	11/11/2012	12x12 Cream Floor Tile with Brown Flakes - Mastic	404	-	Good	Non-Friable	ND
HA-NJ013-053	121111-NJ013-12	11/11/2012	2" Elbow TSI	404	200 LF	Sig. Damaged	Friable	20
HA-NJ013-054	121111-NJ013-13	11/11/2012	2" Straight Run TSI	404	200 LF	Good	Friable	20
HA-NJ013-054	121111-NJ013-14	11/11/2012	2" Straight Run TSI	404	200 LF	Good	Friable	20
HA-NJ013-055	121111-NJ013-15	11/11/2012	4" Elbow TSI	404	200 LF	Good	Friable	35
HA-NJ013-056	121111-NJ013-16	11/11/2012	4" Straight Run TSI	404	2000 LF	Good	Friable	20
HA-NJ013-056	121111-NJ013-17	11/11/2012	4" Straight Run TSI	404	100 LF	Damaged	Friable	20
HA-NJ013-057	121111-NJ013-18	11/11/2012	4" Boiler Room Straight Run TSI	404	100 LF	Sig. Damaged	Friable	15
HA-NJ013-058A&B	121112-NJ013-01A	11/12/2012	12x12 Light Gray Tile with Dark Gray Streaks and Flakes	464 (S. Section)	150 SF	Damaged	Non-Friable	ND
HA-NJ013-058A&B	121112-NJ013-01B	11/12/2012	12x12 Light Gray Tile with Dark Gray Streaks and Flakes - Mastic	464 (S. Section)	-	Damaged	Non-Friable	ND
HA-NJ013-058A&B	121112-NJ013-02A	11/12/2012	12x12 Light Gray Tile with Dark Gray Streaks and Flakes	464 (S. Section)	150 SF	Damaged	Non-Friable	ND
HA-NJ013-058A&B	121112-NJ013-02B	11/12/2012	12x12 Light Gray Tile with Dark Gray Streaks and Flakes - Mastic	464 (S. Section)	-	Damaged	Non-Friable	2
HA-NJ013-059A&B	121112-NJ013-03A	11/12/2012	12x12 Blue-Gray floor tile with shite and gray flakes	464 (S. Section)	540 SF	Good	Non-Friable	ND
HA-NJ013-059A&B	121112-NJ013-03B	11/12/2012	12x12 Blue-Gray floor tile with shite and gray flakes - Mastic	464 (S. Section)	-	Good	Non-Friable	ND
HA-NJ013-059A&B	121112-NJ013-04A	11/12/2012	12x12 Blue-Gray floor tile with shite and gray flakes	464 (S. Section)	540 SF	Good	Non-Friable	ND
HA-NJ013-059A&B	121112-NJ013-04B	11/12/2012	12x12 Blue-Gray floor tile with shite and gray flakes - Mastic	464 (S. Section)	-	Good	Non-Friable	2
HA-NJ013-060A&B	121112-NJ013-05A	11/12/2012	12x12 Dark Gray Floor tile with gray flakes	464 (S. Section)	480 SF	Good	Non-Friable	ND
HA-NJ013-060A&B	121112-NJ013-05B	11/12/2012	12x12 Dark Gray Floor tile with gray flakes - Mastic	464 (S. Section)	-	Good	Non-Friable	ND
HA-NJ013-060A&B	121112-NJ013-06A	11/12/2012	12x12 Dark Gray Floor tile with gray flakes	464 (S. Section)	480 SF	Good	Non-Friable	ND
HA-NJ013-060A&B	121112-NJ013-06B	11/12/2012	12x12 Dark Gray Floor tile with gray flakes - Mastic	464 (S. Section)	-	Good	Non-Friable	ND
HA-NJ013-060A&B	121112-NJ013-07A	11/12/2012	12x12 Dark Gray Floor tile with gray flakes	464 (S. Section)	480 SF	Good	Non-Friable	ND
HA-NJ013-060A&B	121112-NJ013-07B	11/12/2012	12x12 Dark Gray Floor tile with gray flakes - Mastic	464 (S. Section)	-	Good	Non-Friable	ND
HA-NJ013-061	ASSUMED	11/12/2012	"Black" 9X9 floor tile and mastic under 12X12 carpet	464 (S. Section)	4860 SF	Good	Non-Friable	ASSUMED
HA-NJ013-062	121112-NJ013-08	11/12/2012	White Drywall (throughout bldg.)	464	20000 SF	Good	Non-Friable	ND
HA-NJ013-062	121112-NJ013-09	11/12/2012	White Drywall (throughout bldg.)	464	-	Good	Non-Friable	ND
HA-NJ013-062	121112-NJ013-10	11/12/2012	White Drywall (throughout bldg.)	464	-	Good	Non-Friable	ND
HA-NJ013-062	121112-NJ013-11	11/12/2012	White Drywall (throughout bldg.)	464	-	Good	Non-Friable	ND
HA-NJ013-063A&B	121112-NJ013-12A	11/12/2012	12x12 White floor Tile with Gray flakes	464 (Mid. Section)	4860	Sig. Damaged	Friable	ND
HA-NJ013-063A&B	121112-NJ013-12B	11/12/2012	12x12 White floor Tile with Gray flakes - Mastic	464 (Mid. Section)	4860	Sig. Damaged	Friable	ND
HA-NJ013-063A&B	121112-NJ013-13A	11/12/2012	12x12 White floor Tile with Gray flakes	464 (Mid. Section)	4860	Sig. Damaged	Friable	ND
HA-NJ013-063A&B	121112-NJ013-13B	11/12/2012	12x12 White floor Tile with Gray flakes - Mastic	464 (Mid. Section)	4860	Sig. Damaged	Friable	ND
HA-NJ013-063A&B	121112-NJ013-14A	11/12/2012	12x12 White floor Tile with Gray flakes	464 (Mid. Section)	4860	Sig. Damaged	Friable	ND
HA-NJ013-063A&B	121112-NJ013-14B	11/12/2012	12x12 White floor Tile with Gray flakes - Mastic	464 (Mid. Section)	4860	Sig. Damaged	Friable	ND
HA-NJ013-064	ASSUMED	11/12/2012	9x9 Gray Floor Tile with White and Gray Streaks and Mastic	464 (Mid. Section)	4860	Good	Non-Friable	ASSUMED
HA-NJ013-065	121112-NJ013-15	11/12/2012	10x10 Acoustical Ceiling Tile	464 (Mid. Section)	196	Damaged	Friable	ND
HA-NJ013-066	ASSUMED	11/12/2012	9x9 Black Floor tile with white streaks and Mastic	464 (N. Section)	4725	Damaged	Non-Friable	ASSUMED

<sup>1</sup> Refer to Section 4.1 of report for Condition descriptions  
 NR - not reported  
 ND - none detected

## **APPENDIX E**

### **Functional Space and Homogenous Area Forms Sample Location Diagrams**

# Asbestos Containing Building Material Inventory by Functional Space

<b>Customer:</b>	Camp Pedricktown (NJ01	<b>Project No.:</b>	4187-001
<b>Inspector:</b>	Chris Davis	<b>Signature:</b>	
<b>State of Accreditation:</b>	TN	<b>Accred. No.:</b>	A-I-59488-19146
<b>No. of Occupants:</b>		<b>Duration of Exp. (hrs.):</b>	<b>Date:</b> 11/8/2012 <b>Time:</b>

<b>Building:</b>	Building 173	<b>Functional Space:</b>	Boiler/Mechanical Room (1/2)
------------------	--------------	--------------------------	------------------------------

Sample No.	*ACBM Cat.	HA No.	Sample Location Description	Quant-ity	U/M	% Dmgd	*Access.	*Cond.	*Act.	Friable?	Photo?	% Asb.	Comments
121108-NJ013-01	3	HA-NJ013-001	Flex/Expansion Material on Duct Work near South Wall	8	LF	5%	1	1	3	<input checked="" type="checkbox"/>	<input type="checkbox"/>	0%	
121108-NJ013-02	3	HA-NJ013-001	Flex/Expansion Material on Duct Work near North Wall at Entrance	8	LF	5%	1	1	3	<input checked="" type="checkbox"/>	<input type="checkbox"/>	0%	
121108-NJ013-03	3	HA-NJ013-002	Drywall on floor that fell from ceiling near entry	150	SF	30%	2	2	2	<input checked="" type="checkbox"/>	<input type="checkbox"/>	0%	Drywall appears to be water damaged and is falling from the ceiling.
121108-NJ013-04	3	HA-NJ013-003	Small Diameter Electrical Wire Wrap (Black)	20	SF	0%	1	0	0	<input type="checkbox"/>	<input type="checkbox"/>	0%	Northeast corner near electrical panel
121108-NJ013-05	3	HA-NJ013-004	Small Diameter Electrical Wire Wrap (Red)	20	SF	0%	1	0	0	<input type="checkbox"/>	<input type="checkbox"/>	0%	Northeast corner near electrical panel
121108-NJ013-06	3	HA-NJ013-005	Large Diameter Electrical Wire Wrap (Black)	20	SF	0%	1	0	0	<input type="checkbox"/>	<input type="checkbox"/>	0%	Northeast corner near electrical panel

# Asbestos Containing Building Material Inventory by Functional Space

<b>Customer:</b>	Camp Pedricktown (NJ01	<b>Project No.:</b>	4187-001
<b>Inspector:</b>	Chris Davis	<b>Signature:</b>	
<b>State of Accreditation:</b>	TN	<b>Accred. No.:</b>	A-I-59488-19146
<b>No. of Occupants:</b>		<b>Duration of Exp. (hrs.):</b>	<b>Date:</b> 11/8/2012 <b>Time:</b>

<b>Building:</b>	Building 173	<b>Functional Space:</b>	Boiler/Mechanical Room (1/2)
------------------	--------------	--------------------------	------------------------------

General Functional Space Description (e.g., color, texture, application, date(s) of installation, use of the functional space)	
<b>Ceilings:</b>	Drywall
<b>Floors:</b>	Concrete
<b>Walls:</b>	Concrete Block
<b>Other: (Uses, etc.):</b>	

*ACBM Category	*Accessibility	*Condition	*Activity
1-TSI 2-SM 3-Misc	0 – Not accessible 1 – Infrequently 2 – Occasionally 3 – Frequent	0 - Good; No visible damage 1 - Fair; <10% Dispersed Damage; <25% Localized Damage; Damaged 2 - Poor; >10% Dispersed Damage; >25% Localized Damage; Significantly Damaged	0 – Disturbance unlikely 1 – Disturbance infrequently 2 – Disturbance occasionally 3 – Disturbance frequently

# Asbestos Containing Building Material Inventory by Functional Space

<b>Customer:</b>	Camp Pedricktown (NJ01	<b>Project No.:</b>	4187-001
<b>Inspector:</b>	Chris Davis	<b>Signature:</b>	
<b>State of Accreditation:</b>	TN	<b>Accred. No.:</b>	A-I-59488-19146
<b>No. of Occupants:</b>		<b>Duration of Exp. (hrs).:</b>	<b>Date:</b> 11/8/2012 <b>Time:</b>

<b>Building:</b>	Building 173	<b>Functional Space:</b>	Boiler/Mechanical Room (2/2)
------------------	--------------	--------------------------	------------------------------

Sample No.	*ACBM Cat.	HA No.	Sample Location Description	Quant-ity	U/M	% Dmgd	*Access.	*Cond.	*Act.	Friable?	Photo?	% Asb.	Comments
121108-NJ013-07A	1	HA-NJ013-006A	Main Boiler Stack TSI (Wrap) in Southeast corner	10	LF	0%	1	0	1	<input checked="" type="checkbox"/>	<input type="checkbox"/>	0%	Duct is approximately 1.5ft in diameter
121108-NJ013-07B	1	HA-NJ013-006B	Main Boiler Stack TSI (Insulation) in Southeast corner	10	LF	0%	1	0	1	<input checked="" type="checkbox"/>	<input type="checkbox"/>	0%	Duct is approximately 1.5ft in diameter
121108-NJ013-08A	1	HA-NJ013-006A	Main Boiler Stack TSI (Wrap) in Southeast corner	10	LF	0%	1	0	1	<input checked="" type="checkbox"/>	<input type="checkbox"/>	0%	Duct is approximately 1.5ft in diameter
121108-NJ013-08B	1	HA-NJ013-006B	Main Boiler Stack TSI (Insulation) in Southeast corner	10	LF	0%	1	0	1	<input checked="" type="checkbox"/>	<input type="checkbox"/>	0%	Duct is approximately 1.5ft in diameter
121108-NJ013-09A	1	HA-NJ013-006A	Main Boiler Stack TSI (Wrap) in Southeast corner	10	LF	0%	1	0	1	<input checked="" type="checkbox"/>	<input type="checkbox"/>	0%	Duct is approximately 1.5ft in diameter
121108-NJ013-09B	1	HA-NJ013-006B	Main Boiler Stack TSI (Insulation) in Southeast corner	10	LF	0%	1	0	1	<input checked="" type="checkbox"/>	<input type="checkbox"/>	0%	Duct is approximately 1.5ft in diameter

# Asbestos Containing Building Material Inventory by Functional Space

<b>Customer:</b>	Camp Pedricktown (NJ01	<b>Project No.:</b>	4187-001
<b>Inspector:</b>	Chris Davis	<b>Signature:</b>	
<b>State of Accreditation:</b>	TN	<b>Accred. No.:</b>	A-I-59488-19146
<b>No. of Occupants:</b>		<b>Duration of Exp. (hrs.):</b>	<b>Date:</b> 11/8/2012 <b>Time:</b>

<b>Building:</b>	Building 173	<b>Functional Space:</b>	Boiler/Mechanical Room (2/2)
------------------	--------------	--------------------------	------------------------------

General Functional Space Description (e.g., color, texture, application, date(s) of installation, use of the functional space)	
<b>Ceilings:</b>	Drywall
<b>Floors:</b>	Concrete
<b>Walls:</b>	Concrete Block
<b>Other: (Uses, etc.):</b>	

*ACBM Category	*Accessibility	*Condition	*Activity
1-TSI 2-SM 3-Misc	0 – Not accessible 1 – Infrequently 2 – Occasionally 3 – Frequent	0 - Good; No visible damage 1 - Fair; <10% Dispersed Damage; <25% Localized Damage; Damaged 2 - Poor; >10% Dispersed Damage; >25% Localized Damage; Significantly Damaged	0 – Disturbance unlikely 1 – Disturbance infrequently 2 – Disturbance occasionally 3 – Disturbance frequently

# Asbestos Containing Building Material Inventory by Functional Space

<b>Customer:</b>	Camp Pedricktown (NJ01	<b>Project No.:</b>	4187-001
<b>Inspector:</b>	Chris Davis	<b>Signature:</b>	
<b>State of Accreditation:</b>	TN	<b>Accred. No.:</b>	A-I-59488-19146
<b>No. of Occupants:</b>		<b>Duration of Exp. (hrs.):</b>	<b>Date:</b> 11/8/2012 <b>Time:</b>

<b>Building:</b>	Building 173	<b>Functional Space:</b>	Dining/Mess Hall
------------------	--------------	--------------------------	------------------

Sample No.	*ACBM Cat.	HA No.	Sample Location Description	Quant-ity	U/M	% Dmgd	*Access.	*Cond.	*Act.	Friable?	Photo?	% Asb.	Comments
121108-NJ013-10A	3	HA-NJ013-007A	12x12 Tan Floor Tile with Brown Flakes near NW entry of Mess Hall	1650	SF	0%	3	0	0	<input type="checkbox"/>	<input type="checkbox"/>	0%	None of the 3 samples contained asbestos.
121108-NJ013-10B	3	HA-NJ013-007B	Black Mastic from 12x12 Tan Floor Tile near NW entry of Mess Hall	1650	SF	0%	0	0	0	<input type="checkbox"/>	<input type="checkbox"/>	0%	None of the 3 samples contained asbestos.
121108-NJ013-13	3	HA-NJ013-008	14x14 Off-White Ceiling Tiles near West Wall of Mess Hall	1650	SF	10%	1	1	1	<input checked="" type="checkbox"/>	<input type="checkbox"/>	0%	None of the 3 samples contained asbestos. A few tiles appear water damaged and a few have fallen down.
121108-NJ013-16	3	HA-NJ013-009	Tan Mastic from Brown Coving in SE corner of Mess Hall	180	LF	0%	0	0	0	<input type="checkbox"/>	<input type="checkbox"/>	0%	None of the 3 samples contained asbestos.

General Functional Space Description (e.g., color, texture, application, date(s) of installation, use of the functional space)	
<b>Ceilings:</b>	14x14 Ceiling Tiles (HA-10)
<b>Floors:</b>	12x12 Tan Tile (HA-08)
<b>Walls:</b>	Concrete Block
<b>Other: (Uses, etc.):</b>	

# Asbestos Containing Building Material Inventory by Functional Space

<b>Customer:</b>	Camp Pedricktown (NJ01	<b>Project No.:</b>	4187-001
<b>Inspector:</b>	Chris Davis	<b>Signature:</b>	
<b>State of Accreditation:</b>	TN	<b>Accred. No.:</b>	A-I-59488-19146
<b>No. of Occupants:</b>		<b>Duration of Exp. (hrs.):</b>	
		<b>Date:</b>	11/8/2012
		<b>Time:</b>	

<b>Building:</b>	Building 173	<b>Functional Space:</b>	Dining/Mess Hall	<b>No. of Occupants:</b>	<b>Duration of Exp. (hrs.):</b>	<b>Date:</b>	11/8/2012	<b>Time:</b>	
<b>*ACBM Category</b>	<b>*Accessibility</b>		<b>*Condition</b>			<b>*Activity</b>			
1-TSI 2-SM 3-Misc	0 – Not accessible 1 – Infrequently 2 – Occasionally 3 – Frequent		0 - Good; No visible damage 1 - Fair; <10% Dispersed Damage; <25% Localized Damage; Damaged 2 - Poor; >10% Dispersed Damage; >25% Localized Damage; Significantly Damaged			0 – Disturbance unlikely 1 – Disturbance infrequently 2 – Disturbance occasionally 3 – Disturbance frequently			



# Asbestos Containing Building Material Inventory by Functional Space

<b>Customer:</b>	Camp Pedricktown (NJ01	<b>Project No.:</b>	4187-001
<b>Inspector:</b>	Chris Davis	<b>Signature:</b>	
<b>State of Accreditation:</b>	TN	<b>Accred. No.:</b>	A-I-59488-19146
<b>No. of Occupants:</b>		<b>Duration of Exp. (hrs.):</b>	
		<b>Date:</b>	11/8/2012
		<b>Time:</b>	

<b>Building:</b>	Building 173	<b>Functional Space:</b>	Kitchen
------------------	--------------	--------------------------	---------

Sample No.	*ACBM Cat.	HA No.	Sample Location Description	Quant-ity	U/M	% Dmgd	*Access.	*Cond.	*Act.	Friable?	Photo?	% Asb.	Comments
121108-NJ013-21A	3	HA-NJ013-010A	12x12 Light Gray Floor Tile in Kitchen Prep/Sink area	7000	SF	10%	3	1	0	<input type="checkbox"/>	<input type="checkbox"/>	0%	Tiles appear to be water damaged in Kitchen.
121108-NJ013-21B	3	HA-NJ013-010B	Black Mastic under 12x12 Light Gray Floor Tile in Kitchen Prep/Sink area	7000	SF	0%	0	1	0	<input type="checkbox"/>	<input type="checkbox"/>	3%	
121108-NJ013-25	1	HA-NJ013-012	Paper TSI Wrap around piping from Range in Kitchen Serving Area	100	LF	5%	1	1	1	<input checked="" type="checkbox"/>	<input type="checkbox"/>	0%	
121108-NJ013-22	3	HA-NJ013-011	Dark Brown Mastic on Brown Coving	800	LF	0%	0	0	0	<input type="checkbox"/>	<input type="checkbox"/>	0%	None of the 3 samples contained asbestos. Samples collected from SW restrooms

General Functional Space Description (e.g., color, texture, application, date(s) of installation, use of the functional space)	
<b>Ceilings:</b>	Drywall
<b>Floors:</b>	12x12 Gray Tile (HA-12)
<b>Walls:</b>	Ceramic Tile
<b>Other: (Uses, etc.):</b>	

# Asbestos Containing Building Material Inventory by Functional Space

<b>Customer:</b>	Camp Pedricktown (NJ01	<b>Project No.:</b>	4187-001
<b>Inspector:</b>	Chris Davis	<b>Signature:</b>	
<b>State of Accreditation:</b>	TN	<b>Accred. No.:</b>	A-I-59488-19146
<b>No. of Occupants:</b>		<b>Duration of Exp. (hrs.):</b>	
		<b>Date:</b>	11/8/2012
		<b>Time:</b>	

<b>Building:</b>	Building 173	<b>Functional Space:</b>	Kitchen
------------------	--------------	--------------------------	---------

*ACBM Category	*Accessibility	*Condition	*Activity
1-TSI 2-SM 3-Misc	0 – Not accessible 1 – Infrequently 2 – Occasionally 3 – Frequent	0 - Good; No visible damage 1 - Fair; <10% Dispersed Damage; <25% Localized Damage; Damaged 2 - Poor; >10% Dispersed Damage; >25% Localized Damage; Significantly Damaged	0 – Disturbance unlikely 1 – Disturbance infrequently 2 – Disturbance occasionally 3 – Disturbance frequently

# Asbestos Containing Building Material Inventory by Functional Space

<b>Customer:</b>	Camp Pedricktown (NJ01	<b>Project No.:</b>	4187-001
<b>Inspector:</b>	Chris Davis	<b>Signature:</b>	
<b>State of Accreditation:</b>	TN	<b>Accred. No.:</b>	A-I-59488-19146
<b>No. of Occupants:</b>		<b>Duration of Exp. (hrs.):</b>	<b>Date:</b> 11/8/2012 <b>Time:</b>

<b>Building:</b>	Building 173	<b>Functional Space:</b>	Rest Rooms (Southeast End)
------------------	--------------	--------------------------	----------------------------

Sample No.	*ACBM Cat.	HA No.	Sample Location Description	Quant-ity	U/M	% Dmgd	*Access.	*Cond.	*Act.	Friable?	Photo?	% Asb.	Comments
121108-NJ013-26	1	HA-NJ013-012	Paper TSI Wrap inside wall dividing Mens and Womens Restrooms	100	LF	5%	1	1	0	<input checked="" type="checkbox"/>	<input type="checkbox"/>	0%	None of the 3 samples contained asbestos.
121108-NJ013-21A	3	HA-NJ013-010A	12x12 Light Gray Floor Tile with Dark Gray Flakes	7000	SF	0%	3	0	0	<input type="checkbox"/>	<input type="checkbox"/>	0%	None of the 3 samples contained asbestos.
121108-NJ013-21B	3	HA-NJ013-010B	Black Mastic under 12x12 Light Gray Floor Tile	7000	SF	0%	0	0	0	<input type="checkbox"/>	<input type="checkbox"/>	5%	3 samples contained 3-5% asbestos

General Functional Space Description (e.g., color, texture, application, date(s) of installation, use of the functional space)	
<b>Ceilings:</b>	Drywall
<b>Floors:</b>	12x12 Gray Tile (HA-12)
<b>Walls:</b>	Plaster
<b>Other: (Uses, etc.):</b>	

*ACBM Category	*Accessibility	*Condition	*Activity
1-TSI 2-SM 3-Misc	0 – Not accessible 1 – Infrequently 2 – Occasionally 3 – Frequent	0 - Good; No visible damage 1 - Fair; <10% Dispersed Damage; <25% Localized Damage; Damaged 2 - Poor; >10% Dispersed Damage; >25% Localized Damage; Significantly Damaged	0 – Disturbance unlikely 1 – Disturbance infrequently 2 – Disturbance occasionally 3 – Disturbance frequently

# Asbestos Containing Building Material Inventory by Functional Space

<b>Customer:</b>	Camp Pedricktown (NJ01	<b>Project No.:</b>	4187-001
<b>Inspector:</b>	Chris Davis	<b>Signature:</b>	
<b>State of Accreditation:</b>	TN	<b>Accred. No.:</b>	A-I-59488-19146
<b>No. of Occupants:</b>		<b>Duration of Exp. (hrs.):</b>	<b>Date:</b> 11/8/2012 <b>Time:</b>

<b>Building:</b>	Building 173	<b>Functional Space:</b>	Rest Rooms (Southwest End)
------------------	--------------	--------------------------	----------------------------

Sample No.	*ACBM Cat.	HA No.	Sample Location Description	Quant-ity	U/M	% Dmgd	*Access.	*Cond.	*Act.	Friable?	Photo?	% Asb.	Comments
121108-NJ013-22	3	HA-NJ013-011	Dark Brown Mastic on Brown Coving South of Womens Restroom Entrance	800	LF	0%	0	0	0	<input type="checkbox"/>	<input type="checkbox"/>	0%	None of the 3 samples contained asbestos.
121108-NJ013-21A	3	HA-NJ013-010A	12x12 Light Gray Floor Tile with Dark Gray Flakes	7000	SF	0%	3	0	0	<input type="checkbox"/>	<input type="checkbox"/>	0%	None of the 3 samples contained asbestos.
121108-NJ013-21B	3	HA-NJ013-010B	Black Mastic under 12x12 Light Gray Floor Tile	7000	SF	0%	0	0	0	<input type="checkbox"/>	<input type="checkbox"/>	5%	3 samples contained 3-5% asbestos

General Functional Space Description (e.g., color, texture, application, date(s) of installation, use of the functional space)	
<b>Ceilings:</b>	Drywall
<b>Floors:</b>	12x12 Gray Tile (HA-12)
<b>Walls:</b>	Drywall
<b>Other: (Uses, etc.):</b>	

*ACBM Category	*Accessibility	*Condition	*Activity
1-TS1 2-SM 3-Misc	0 – Not accessible 1 – Infrequently 2 – Occasionally 3 – Frequent	0 - Good; No visible damage 1 - Fair; <10% Dispersed Damage; <25% Localized Damage; Damaged 2 - Poor; >10% Dispersed Damage; >25% Localized Damage; Significantly Damaged	0 – Disturbance unlikely 1 – Disturbance infrequently 2 – Disturbance occasionally 3 – Disturbance frequently

# Asbestos Containing Building Material Inventory by Functional Space

<b>Customer:</b>	Camp Pedricktown (NJ01	<b>Project No.:</b>	4187-001
<b>Inspector:</b>	Chris Davis	<b>Signature:</b>	
<b>State of Accreditation:</b>	TN	<b>Accred. No.:</b>	A-I-59488-19146
<b>No. of Occupants:</b>		<b>Duration of Exp. (hrs.):</b>	<b>Date:</b> 11/8/2012 <b>Time:</b>

<b>Building:</b>	Building 173	<b>Functional Space:</b>	West Entry Area
------------------	--------------	--------------------------	-----------------

Sample No.	*ACBM Cat.	HA No.	Sample Location Description	Quant-ity	U/M	% Dmgd	*Access.	*Cond.	*Act.	Friable?	Photo?	% Asb.	Comments
121108-NJ013-19A	3	HA-NJ013-010A	12x12 Light Gray Floor Tile North of Womens Restroom and East of Entry Doors	7000	SF	0%	3	0	0	<input type="checkbox"/>	<input type="checkbox"/>	0%	
121108-NJ013-19B	3	HA-NJ013-010B	Black Mastic under 12x12 Light Gray Floor Tile North of Womens Restroom and East of Entry Doors	7000	SF	0%	0	0	0	<input type="checkbox"/>	<input type="checkbox"/>	5%	
121108-NJ013-22	3	HA-NJ013-011	Dark Brown Mastic on Brown Coving	800	LF	0%	0	0	0	<input type="checkbox"/>	<input type="checkbox"/>	0%	None of the 3 samples contained asbestos. Samples collected from SW restrooms.

General Functional Space Description (e.g., color, texture, application, date(s) of installation, use of the functional space)	
<b>Ceilings:</b>	Drywall
<b>Floors:</b>	12x12 Gray Tile (HA-12)
<b>Walls:</b>	Drywall
<b>Other: (Uses, etc.):</b>	

# Asbestos Containing Building Material Inventory by Functional Space

<b>Customer:</b>	Camp Pedricktown (NJ01	<b>Project No.:</b>	4187-001
<b>Inspector:</b>	Chris Davis	<b>Signature:</b>	
<b>State of Accreditation:</b>	TN	<b>Accred. No.:</b>	A-I-59488-19146
<b>No. of Occupants:</b>		<b>Duration of Exp. (hrs.):</b>	<b>Date:</b> 11/8/2012 <b>Time:</b>

<b>Building:</b>	Building 173	<b>Functional Space:</b>	West Entry Area
------------------	--------------	--------------------------	-----------------

*ACBM Category	*Accessibility	*Condition	*Activity
1-TSI 2-SM 3-Misc	0 – Not accessible 1 – Infrequently 2 – Occasionally 3 – Frequent	0 - Good; No visible damage 1 - Fair; <10% Dispersed Damage; <25% Localized Damage; Damaged 2 - Poor; >10% Dispersed Damage; >25% Localized Damage; Significantly Damaged	0 – Disturbance unlikely 1 – Disturbance infrequently 2 – Disturbance occasionally 3 – Disturbance frequently

# Asbestos Containing Building Material Inventory by Functional Space

<b>Customer:</b>	Camp Pedricktown (NJ01	<b>Project No.:</b>	4187-001
<b>Inspector:</b>	Chris Davis	<b>Signature:</b>	
<b>State of Accreditation:</b>	TN	<b>Accred. No.:</b>	A-I-59488-19146
<b>No. of Occupants:</b>		<b>Duration of Exp. (hrs.):</b>	<b>Date:</b> 11/8/2012 <b>Time:</b>

<b>Building:</b>	Building 173	<b>Functional Space:</b>	South Entry Area
------------------	--------------	--------------------------	------------------

Sample No.	*ACBM Cat.	HA No.	Sample Location Description	Quant-ity	U/M	% Dmgd	*Access.	*Cond.	*Act.	Friable?	Photo?	% Asb.	Comments
121108-NJ013-20A	3	HA-NJ013-010A	12x12 Light Gray Floor Tile North of Entry Doors	7000	SF	0%	3	0	0	<input type="checkbox"/>	<input type="checkbox"/>	0%	
121108-NJ013-20B	3	HA-NJ013-010B	Black Mastic under 12x12 Light Gray Floor Tile North of Entry Doors	7000	SF	0%	0	0	0	<input type="checkbox"/>	<input type="checkbox"/>	3%	
121108-NJ013-22	3	HA-NJ013-011	Dark Brown Mastic on Brown Coving	800	LF	0%	0	0	0	<input type="checkbox"/>	<input type="checkbox"/>	0%	None of the 3 samples contained asbestos. Samples collected from SW restrooms.

General Functional Space Description (e.g., color, texture, application, date(s) of installation, use of the functional space)	
<b>Ceilings:</b>	Drywall
<b>Floors:</b>	12x12 Gray Tile (HA-12)
<b>Walls:</b>	Drywall
<b>Other: (Uses, etc.):</b>	

*ACBM Category	*Accessibility	*Condition	*Activity
1-TS1 2-SM 3-Misc	0 – Not accessible 1 – Infrequently 2 – Occasionally 3 – Frequent	0 - Good; No visible damage 1 - Fair; <10% Dispersed Damage; <25% Localized Damage; Damaged 2 - Poor; >10% Dispersed Damage; >25% Localized Damage; Significantly Damaged	0 – Disturbance unlikely 1 – Disturbance infrequently 2 – Disturbance occasionally 3 – Disturbance frequently

# Asbestos Containing Building Material Inventory by Functional Space

<b>Customer:</b>	Camp Pedricktown (NJ01	<b>Project No.:</b>	4187-001
<b>Inspector:</b>	Chris Davis	<b>Signature:</b>	
<b>State of Accreditation:</b>	TN	<b>Accred. No.:</b>	A-I-59488-19146
<b>No. of Occupants:</b>		<b>Duration of Exp. (hrs.):</b>	<b>Date:</b> 11/9/2012 <b>Time:</b>

<b>Building:</b>	Building 171	<b>Functional Space:</b>	Boiler/Mechanical Room
------------------	--------------	--------------------------	------------------------

Sample No.	*ACBM Cat.	HA No.	Sample Location Description	Quant-ity	U/M	% Dmgd	*Access.	*Cond.	*Act.	Friable?	Photo?	% Asb.	Comments
121109-NJ013-01	1	HA-NJ013-013	TSI on Main Piping from Boiler	10	LF	0%	1	0	1	<input checked="" type="checkbox"/>	<input type="checkbox"/>	0%	None of the 3 samples contained asbestos. Duct is approximately 1.5ft in diameter
121109-NJ013-04	3	HA-NJ013-014	Black Electrical Wire Wrapping on North wall Near Electrical Panel	6	LF	5%	1	1	1	<input checked="" type="checkbox"/>	<input type="checkbox"/>	0%	Most of the material is behind the concrete wall.
121109-NJ013-05	1	HA-NJ013-015	Straight Run TSI on Overhead Waterline in Boiler Room Storage Area	10	LF	0%	1	0	1	<input checked="" type="checkbox"/>	<input type="checkbox"/>	5%	Cloth Wrapping and Brown Air-O-Cell
121109-NJ013-06	1	HA-NJ013-016	Elbow TSI on Overhead Waterline in Boiler Room Storage Area	2		0%	1	0	1	<input checked="" type="checkbox"/>	<input type="checkbox"/>	25%	15% Chrysotile, 10% Amosite. Cloth Wrapping and Gray Mud
121109-NJ013-07	1	HA-NJ013-017	Brown Wall Insulation around Black Electrical Wiring on North wall Near Electrical Panel	1	SF	0%	1	0	1	<input checked="" type="checkbox"/>	<input type="checkbox"/>	0%	



# Asbestos Containing Building Material Inventory by Functional Space

<b>Customer:</b>	Camp Pedricktown (NJ01	<b>Project No.:</b>	4187-001
<b>Inspector:</b>	Chris Davis	<b>Signature:</b>	
<b>State of Accreditation:</b>	TN	<b>Accred. No.:</b>	A-I-59488-19146
<b>No. of Occupants:</b>		<b>Duration of Exp. (hrs.):</b>	<b>Date:</b> 11/9/2012 <b>Time:</b>

<b>Building:</b>	Building 171	<b>Functional Space:</b>	Boiler/Mechanical Room
------------------	--------------	--------------------------	------------------------

**General Functional Space Description**  
(e.g., color, texture, application, date(s) of installation, use of the functional space)

<b>Ceilings:</b>	Concrete
<b>Floors:</b>	Concrete
<b>Walls:</b>	Concrete
<b>Other: (Uses, etc.):</b>	

*ACBM Category	*Accessibility	*Condition	*Activity
1-TSI 2-SM 3-Misc	0 – Not accessible 1 – Infrequently 2 – Occasionally 3 – Frequent	0 - Good; No visible damage 1 - Fair; <10% Dispersed Damage; <25% Localized Damage; Damaged 2 - Poor; >10% Dispersed Damage; >25% Localized Damage; Significantly Damaged	0 – Disturbance unlikely 1 – Disturbance infrequently 2 – Disturbance occasionally 3 – Disturbance frequently

# Asbestos Containing Building Material Inventory by Functional Space

<b>Customer:</b>	Camp Pedricktown (NJ01	<b>Project No.:</b>	4187-001
<b>Inspector:</b>	Chris Davis	<b>Signature:</b>	
<b>State of Accreditation:</b>	TN	<b>Accred. No.:</b>	A-I-59488-19146
<b>No. of Occupants:</b>		<b>Duration of Exp. (hrs.):</b>	<b>Date:</b> 11/9/2012 <b>Time:</b>

<b>Building:</b>	Building 171	<b>Functional Space:</b>	Storage Area (Basement Room B17)
------------------	--------------	--------------------------	----------------------------------

Sample No.	*ACBM Cat.	HA No.	Sample Location Description	Quant-ity	U/M	% Dmgd	*Access.	*Cond.	*Act.	Friable?	Photo?	% Asb.	Comments
121109-NJ013-10A	3	HA-NJ013-018A	12"x12" Basement Floor Tile NE of Doorway	1300	SF	50%	3	2	3	<input checked="" type="checkbox"/>	<input type="checkbox"/>	0%	Tiles appear to be water damaged. None of the 3 samples contained asbestos.
121109-NJ013-10B	3	HA-NJ013-018B	Black Mastic from Basement Floor Tile NE of Doorway	1300	SF	10%	1	1	1	<input type="checkbox"/>	<input type="checkbox"/>	0%	None of the 3 samples contained asbestos.
121109-NJ013-14	3	HA-NJ013-019	Acoustical Ceiling Tile	4000	SF	0%	1	0	0	<input type="checkbox"/>	<input type="checkbox"/>	0%	Sample Collected from Basement Room 15B. Material is also located on 1st and 2nd Floors.
121109-NJ013-15	3	HA-NJ013-020	Brown Mastic from Acoustical Ceiling Tile	4000	SF	0%	0	0	0	<input type="checkbox"/>	<input type="checkbox"/>	0%	Sample Collected from Basement Room 15B. Material is also located on 1st and 2nd Floors.

General Functional Space Description (e.g., color, texture, application, date(s) of installation, use of the functional space)	
<b>Ceilings:</b>	Acoustical Tile (HA-20)
<b>Floors:</b>	12x12 Tile (HA-18)
<b>Walls:</b>	Concrete and Brick
<b>Other: (Uses, etc.):</b>	

# Asbestos Containing Building Material Inventory by Functional Space

<b>Customer:</b>	Camp Pedricktown (NJ01	<b>Project No.:</b>	4187-001
<b>Inspector:</b>	Chris Davis	<b>Signature:</b>	
<b>State of Accreditation:</b>	TN	<b>Accred. No.:</b>	A-I-59488-19146
<b>No. of Occupants:</b>		<b>Duration of Exp. (hrs.):</b>	<b>Date:</b> 11/9/2012 <b>Time:</b>

<b>Building:</b>	Building 171	<b>Functional Space:</b>	Storage Area (Basement Room B17)	<b>No. of Occupants:</b>	<b>Duration of Exp. (hrs.):</b>	<b>Date:</b>	11/9/2012	<b>Time:</b>	
<b>*ACBM Category</b>	<b>*Accessibility</b>		<b>*Condition</b>			<b>*Activity</b>			
1-TSI 2-SM 3-Misc	0 – Not accessible 1 – Infrequently 2 – Occasionally 3 – Frequent		0 - Good; No visible damage 1 - Fair; <10% Dispersed Damage; <25% Localized Damage; Damaged 2 - Poor; >10% Dispersed Damage; >25% Localized Damage; Significantly Damaged			0 – Disturbance unlikely 1 – Disturbance infrequently 2 – Disturbance occasionally 3 – Disturbance frequently			

# Asbestos Containing Building Material Inventory by Functional Space

<b>Customer:</b>	Camp Pedricktown (NJ01	<b>Project No.:</b>	4187-001
<b>Inspector:</b>	Chris Davis	<b>Signature:</b>	
<b>State of Accreditation:</b>	TN	<b>Accred. No.:</b>	A-I-59488-19146
<b>No. of Occupants:</b>		<b>Duration of Exp. (hrs.):</b>	<b>Date:</b> 11/9/2012 <b>Time:</b>

<b>Building:</b>	Building 171	<b>Functional Space:</b>	Office Space (Basement Rooms B15, B15-A, and B15-B)
------------------	--------------	--------------------------	---

Sample No.	*ACBM Cat.	HA No.	Sample Location Description	Quant-ity	U/M	% Dmgd	*Access.	*Cond.	*Act.	Friable?	Photo?	% Asb.	Comments
121109-NJ013-08A	3	HA-NJ013-018A	12"x12" Basement Floor Tile from B-15 Entry	1300	SF	50%	3	2	3	<input checked="" type="checkbox"/>	<input type="checkbox"/>	0%	Tiles appear to be water damaged. Tile was too damaged and dirty to distinguish pattern. None of the 3 samples contained asbestos.
121109-NJ013-08B	3	HA-NJ013-018B	Black Mastic from Basement Floor Tile from B-15 Entry	1300	SF	10%	1	1	1	<input type="checkbox"/>	<input type="checkbox"/>	0%	None of the 3 samples contained asbestos.
121109-NJ013-14	3	HA-NJ013-019	Acoustical Ceiling Tile Near East Wall	4000	SF	0%	1	0	1	<input type="checkbox"/>	<input type="checkbox"/>	0%	Material is also located on 1st and 2nd Floors.
121109-NJ013-15	3	HA-NJ013-020	Brown Mastic from Acoustical Ceiling Tile Near East Wall	4000	SF	0%	0	0	0	<input type="checkbox"/>	<input type="checkbox"/>	0%	Material is also located on 1st and 2nd Floors.
121109-NJ013-11	3	HA-NJ013-021	Acoustical Wall Board from Center Section of North Wall	1500	SF	5%	2	1	0	<input type="checkbox"/>	<input type="checkbox"/>	0%	None of the 3 samples contained asbestos.

# Asbestos Containing Building Material Inventory by Functional Space

<b>Customer:</b>	Camp Pedricktown (NJ01	<b>Project No.:</b>	4187-001
<b>Inspector:</b>	Chris Davis	<b>Signature:</b>	
<b>State of Accreditation:</b>	TN	<b>Accred. No.:</b>	A-I-59488-19146
<b>No. of Occupants:</b>		<b>Duration of Exp. (hrs.):</b>	<b>Date:</b> 11/9/2012 <b>Time:</b>

<b>Building:</b>	Building 171	<b>Functional Space:</b>	Office Space (Basement Rooms B15, B15-A, and B15-B)
------------------	--------------	--------------------------	---

General Functional Space Description (e.g., color, texture, application, date(s) of installation, use of the functional space)	
<b>Ceilings:</b>	Acoustical Tile (HA-20)
<b>Floors:</b>	12x12 Tile (HA-18)
<b>Walls:</b>	Acoustical Wall Board (HA-19) (Except room B15 which has concrete and brick walls)
<b>Other: (Uses, etc.):</b>	

*ACBM Category	*Accessibility	*Condition	*Activity
1-TSI 2-SM 3-Misc	0 – Not accessible 1 – Infrequently 2 – Occasionally 3 – Frequent	0 - Good; No visible damage 1 - Fair; <10% Dispersed Damage; <25% Localized Damage; Damaged 2 - Poor; >10% Dispersed Damage; >25% Localized Damage; Significantly Damaged	0 – Disturbance unlikely 1 – Disturbance infrequently 2 – Disturbance occasionally 3 – Disturbance frequently

# Asbestos Containing Building Material Inventory by Functional Space

<b>Customer:</b>	Camp Pedricktown (NJ01	<b>Project No.:</b>	4187-001
<b>Inspector:</b>	Chris Davis	<b>Signature:</b>	
<b>State of Accreditation:</b>	TN	<b>Accred. No.:</b>	A-I-59488-19146
<b>No. of Occupants:</b>		<b>Duration of Exp. (hrs.):</b>	<b>Date:</b> 11/9/2012 <b>Time:</b>

<b>Building:</b>	Building 171	<b>Functional Space:</b>	Classrooms (1st Floor Rooms 103, 106, 107, and 107A)
------------------	--------------	--------------------------	--

Sample No.	*ACBM Cat.	HA No.	Sample Location Description	Quant-ity	U/M	% Dmgd	*Access.	*Cond.	*Act.	Friable?	Photo?	% Asb.	Comments
ASSUMED	1	HA-NJ013-022	TSI on Overhead Waterline above Drop Ceiling in NE Corner	3	LF	0%	1	0	1	<input checked="" type="checkbox"/>	<input type="checkbox"/>		Appears to be the same materials as HA-15 and HA-16. Could be more throughout the facility.
121109-NJ013-16A	3	HA-NJ013-023A	12x12 Cream Floor Tile with Gray Flakes Near the Center of the Room	6500	SF	0%	3	0	0	<input type="checkbox"/>	<input type="checkbox"/>	0%	Located on 1st and 2nd floors in all rooms except restrooms.
121109-NJ013-16B	3	HA-NJ013-023B	Black Mastic from Cream Floor Tile Near the Center of the Room	6500	SF	0%	0	0	0	<input type="checkbox"/>	<input type="checkbox"/>	0%	Located on 1st and 2nd floors in all rooms except restrooms.
121109-NJ013-14	3	HA-NJ013-019	Acoustical Ceiling Tile	4000	SF	0%	1	0	1	<input type="checkbox"/>	<input type="checkbox"/>	0%	Located in 103. Sample Collected from Basement room 15B.
121109-NJ013-15	3	HA-NJ013-020	Brown Mastic from Acoustical Ceiling Tile	4000	SF	0%	1	0	1	<input type="checkbox"/>	<input type="checkbox"/>	0%	Located in 103. Sample Collected from Basement room 15B.

# Asbestos Containing Building Material Inventory by Functional Space

<b>Customer:</b>	Camp Pedricktown (NJ01	<b>Project No.:</b>	4187-001
<b>Inspector:</b>	Chris Davis	<b>Signature:</b>	
<b>State of Accreditation:</b>	TN	<b>Accred. No.:</b>	A-I-59488-19146
<b>No. of Occupants:</b>		<b>Duration of Exp. (hrs.):</b>	<b>Date:</b> 11/9/2012 <b>Time:</b>

<b>Building:</b>	Building 171	<b>Functional Space:</b>	Classrooms (1st Floor Rooms 103, 106, 107, and 107A)
------------------	--------------	--------------------------	--

General Functional Space Description (e.g., color, texture, application, date(s) of installation, use of the functional space)	
<b>Ceilings:</b>	Ceiling Tile (HA-22 is above drop ceiling in room 103)
<b>Floors:</b>	Floor Tile (HA-23)
<b>Walls:</b>	Drywall
<b>Other: (Uses, etc.):</b>	

*ACBM Category	*Accessibility	*Condition	*Activity
1-TSI 2-SM 3-Misc	0 – Not accessible 1 – Infrequently 2 – Occasionally 3 – Frequent	0 - Good; No visible damage 1 - Fair; <10% Dispersed Damage; <25% Localized Damage; Damaged 2 - Poor; >10% Dispersed Damage; >25% Localized Damage; Significantly Damaged	0 – Disturbance unlikely 1 – Disturbance infrequently 2 – Disturbance occasionally 3 – Disturbance frequently

# Asbestos Containing Building Material Inventory by Functional Space

<b>Customer:</b>	Camp Pedricktown (NJ01	<b>Project No.:</b>	4187-001
<b>Inspector:</b>	Chris Davis	<b>Signature:</b>	
<b>State of Accreditation:</b>	TN	<b>Accred. No.:</b>	A-I-59488-19146
<b>No. of Occupants:</b>		<b>Duration of Exp. (hrs.):</b>	<b>Date:</b> 11/9/2012 <b>Time:</b>

<b>Building:</b>	Building 171	<b>Functional Space:</b>	Office Space (1st Floor Rooms 102, 108, and 109)
------------------	--------------	--------------------------	--

Sample No.	*ACBM Cat.	HA No.	Sample Location Description	Quant-ity	U/M	% Dmgd	*Access.	*Cond.	*Act.	Friable?	Photo?	% Asb.	Comments
121109-NJ013-16A	3	HA-NJ013-023A	12x12 Cream Floor Tile with Gray Flakes	6500	SF	0%	3	0	0	<input type="checkbox"/>	<input type="checkbox"/>	0%	Samples collected from 1st floor Rooms 103 and 106 and 2nd floor hallway.
121109-NJ013-16B	3	HA-NJ013-023B	Black Mastic from Cream Floor Tile	6500	SF	0%	0	0	0	<input type="checkbox"/>	<input type="checkbox"/>	0%	Samples collected from 1st floor Rooms 103 and 106 and 2nd floor hallway.

General Functional Space Description (e.g., color, texture, application, date(s) of installation, use of the functional space)	
<b>Ceilings:</b>	Ceiling Tile
<b>Floors:</b>	Floor Tile (HA-23)
<b>Walls:</b>	Drywall
<b>Other: (Uses, etc.):</b>	

*ACBM Category	*Accessibility	*Condition	*Activity
1-TSI 2-SM 3-Misc	0 – Not accessible 1 – Infrequently 2 – Occasionally 3 – Frequent	0 - Good; No visible damage 1 - Fair; <10% Dispersed Damage; <25% Localized Damage; Damaged 2 - Poor; >10% Dispersed Damage; >25% Localized Damage; Significantly Damaged	0 – Disturbance unlikely 1 – Disturbance infrequently 2 – Disturbance occasionally 3 – Disturbance frequently



# Asbestos Containing Building Material Inventory by Functional Space

<b>Customer:</b>	Camp Pedricktown (NJ01	<b>Project No.:</b>	4187-001
<b>Inspector:</b>	Chris Davis	<b>Signature:</b>	
<b>State of Accreditation:</b>	TN	<b>Accred. No.:</b>	A-I-59488-19146
<b>No. of Occupants:</b>		<b>Duration of Exp. (hrs.):</b>	<b>Date:</b> 11/9/2012 <b>Time:</b>

<b>Building:</b>	Building 171	<b>Functional Space:</b>	Entry Ways/Hall Way (1st floor)
------------------	--------------	--------------------------	---------------------------------

Sample No.	*ACBM Cat.	HA No.	Sample Location Description	Quant-ity	U/M	% Dmgd	*Access.	*Cond.	*Act.	Friable?	Photo?	% Asb.	Comments
121109-NJ013-16A	3	HA-NJ013-023A	12x12 Cream Floor Tile with Gray Flakes	6500	SF	0%	3	0	0	<input type="checkbox"/>	<input type="checkbox"/>	0%	Samples collected from 1st floor Rooms 103 and 106 and 2nd floor hallway.
121109-NJ013-16B	3	HA-NJ013-023B	Black Mastic from Cream Floor Tile	6500	SF	0%	0	0	0	<input type="checkbox"/>	<input type="checkbox"/>	0%	Samples collected from 1st floor Rooms 103 and 106 and 2nd floor hallway.

General Functional Space Description (e.g., color, texture, application, date(s) of installation, use of the functional space)	
<b>Ceilings:</b>	Ceiling Tile
<b>Floors:</b>	Floor Tile (HA-23)
<b>Walls:</b>	Drywall
<b>Other: (Uses, etc.):</b>	

*ACBM Category	*Accessibility	*Condition	*Activity
1-TSI 2-SM 3-Misc	0 – Not accessible 1 – Infrequently 2 – Occasionally 3 – Frequent	0 - Good; No visible damage 1 - Fair; <10% Dispersed Damage; <25% Localized Damage; Damaged 2 - Poor; >10% Dispersed Damage; >25% Localized Damage; Significantly Damaged	0 – Disturbance unlikely 1 – Disturbance infrequently 2 – Disturbance occasionally 3 – Disturbance frequently

# Asbestos Containing Building Material Inventory by Functional Space

<b>Customer:</b>	Camp Pedricktown (NJ01	<b>Project No.:</b>	4187-001
<b>Inspector:</b>	Chris Davis	<b>Signature:</b>	
<b>State of Accreditation:</b>	TN	<b>Accred. No.:</b>	A-I-59488-19146
<b>No. of Occupants:</b>		<b>Duration of Exp. (hrs.):</b>	<b>Date:</b> 11/9/2012 <b>Time:</b>

<b>Building:</b>	Building 171	<b>Functional Space:</b>	Classrooms (2nd Floor Rooms 202, 208, and 210)
------------------	--------------	--------------------------	--

Sample No.	*ACBM Cat.	HA No.	Sample Location Description	Quant-ity	U/M	% Dmgd	*Access.	*Cond.	*Act.	Friable?	Photo?	% Asb.	Comments
121109-NJ013-16A	3	HA-NJ013-023A	12x12 Cream Floor Tile with Gray Flakes	6500	SF	0%	3	0	0	<input type="checkbox"/>	<input type="checkbox"/>	0%	Samples collected from 1st floor Rooms 103 and 106 and 2nd floor hallway.
121109-NJ013-16B	3	HA-NJ013-023B	Black Mastic from Cream Floor Tile	6500	SF	0%	0	0	0	<input type="checkbox"/>	<input type="checkbox"/>	0%	Samples collected from 1st floor Rooms 103 and 106 and 2nd floor hallway.
121109-NJ013-14	3	HA-NJ013-019	Acoustical Ceiling Tile	4000	SF	1%	1	0	0	<input type="checkbox"/>	<input type="checkbox"/>	0%	Located in room 202. Sample Collected from Basement room 15B.
121109-NJ013-15	3	HA-NJ013-020	Acoustical Ceiling Tile - Brown Mastic	4000	SF	0%	0	0	0	<input type="checkbox"/>	<input type="checkbox"/>	0%	Sample collected from Room 15B (basement). Also on 2nd floor above drop ceiling
121109-NJ013-11	3	HA-NJ013-021	Acoustical Wall Board	4000	SF	0%	0	0	0	<input type="checkbox"/>	<input type="checkbox"/>	0%	Sample collected from Room 15B (basement). Also on 2nd floor above drop ceiling

# Asbestos Containing Building Material Inventory by Functional Space

<b>Customer:</b>	Camp Pedricktown (NJ01	<b>Project No.:</b>	4187-001
<b>Inspector:</b>	Chris Davis	<b>Signature:</b>	
<b>State of Accreditation:</b>	TN	<b>Accred. No.:</b>	A-I-59488-19146
<b>No. of Occupants:</b>		<b>Duration of Exp. (hrs.):</b>	<b>Date:</b> 11/9/2012 <b>Time:</b>

<b>Building:</b>	Building 171	<b>Functional Space:</b>	Classrooms (2nd Floor Rooms 202, 208, and 210)
------------------	--------------	--------------------------	--

**General Functional Space Description**  
(e.g., color, texture, application, date(s) of installation, use of the functional space)

<b>Ceilings:</b>	Ceiling Tile
<b>Floors:</b>	Floor Tile (HA-23)
<b>Walls:</b>	Drywall
<b>Other: (Uses, etc.):</b>	

*ACBM Category	*Accessibility	*Condition	*Activity
1-TSI 2-SM 3-Misc	0 – Not accessible 1 – Infrequently 2 – Occasionally 3 – Frequent	0 - Good; No visible damage 1 - Fair; <10% Dispersed Damage; <25% Localized Damage; Damaged 2 - Poor; >10% Dispersed Damage; >25% Localized Damage; Significantly Damaged	0 – Disturbance unlikely 1 – Disturbance infrequently 2 – Disturbance occasionally 3 – Disturbance frequently

# Asbestos Containing Building Material Inventory by Functional Space

<b>Customer:</b>	Camp Pedricktown (NJ01	<b>Project No.:</b>	4187-001
<b>Inspector:</b>	Chris Davis	<b>Signature:</b>	
<b>State of Accreditation:</b>	TN	<b>Accred. No.:</b>	A-I-59488-19146
<b>No. of Occupants:</b>		<b>Duration of Exp. (hrs.):</b>	<b>Date:</b> 11/9/2012 <b>Time:</b>

<b>Building:</b>	Building 171	<b>Functional Space:</b>	Office Space (2nd Floor Rooms 201, 203, 204, 205, 206, and
------------------	--------------	--------------------------	--

Sample No.	*ACBM Cat.	HA No.	Sample Location Description	Quant-ity	U/M	% Dmgd	*Access.	*Cond.	*Act.	Friable?	Photo?	% Asb.	Comments
121109-NJ013-16A	3	HA-NJ013-023A	12x12 Cream Floor Tile with Gray Flakes	6500	SF	0%	3	0	0	<input type="checkbox"/>	<input type="checkbox"/>	0%	Samples collected from 1st floor Rooms 103 and 106 and 2nd floor hallway.
121109-NJ013-16B	3	HA-NJ013-023B	Black Mastic from Cream Floor Tile	6500	SF	0%	0	0	0	<input type="checkbox"/>	<input type="checkbox"/>	0%	Samples collected from 1st floor Rooms 103 and 106 and 2nd floor hallway.
121109-NJ013-14	3	HA-NJ013-019	Acoustical Ceiling Tile	4000	SF	0%	1	0	0	<input type="checkbox"/>	<input type="checkbox"/>	0%	Located in 201, 203, 205, 206, and 207. Sample Collected from Basement room 15B.
121109-NJ013-15	3	HA-NJ013-020	Acoustical Ceiling Tile - Brown Mastic	4000	SF	0%	1	0	0	<input type="checkbox"/>	<input type="checkbox"/>	0%	Located in 201, 203, 205, 206, and 207. Sample Collected from Basement room 15B.

General Functional Space Description (e.g., color, texture, application, date(s) of installation, use of the functional space)	
<b>Ceilings:</b>	Ceiling Tile
<b>Floors:</b>	Floor Tile (HA-23)
<b>Walls:</b>	Drywall
<b>Other: (Uses, etc.):</b>	

# Asbestos Containing Building Material Inventory by Functional Space

<b>Customer:</b>	Camp Pedricktown (NJ01	<b>Project No.:</b>	4187-001
<b>Inspector:</b>	Chris Davis	<b>Signature:</b>	
<b>State of Accreditation:</b>	TN	<b>Accred. No.:</b>	A-I-59488-19146
<b>Building:</b>	Building 171	<b>Functional Space:</b>	Office Space (2nd Floor Rooms 201, 203, 204, 205, 206, and
<b>No. of Occupants:</b>		<b>Duration of Exp. (hrs.):</b>	<b>Date:</b> 11/9/2012 <b>Time:</b>

*ACBM Category	*Accessibility	*Condition	*Activity
1-TSI 2-SM 3-Misc	0 – Not accessible 1 – Infrequently 2 – Occasionally 3 – Frequent	0 - Good; No visible damage 1 - Fair; <10% Dispersed Damage; <25% Localized Damage; Damaged 2 - Poor; >10% Dispersed Damage; >25% Localized Damage; Significantly Damaged	0 – Disturbance unlikely 1 – Disturbance infrequently 2 – Disturbance occasionally 3 – Disturbance frequently

# Asbestos Containing Building Material Inventory by Functional Space

<b>Customer:</b>	Camp Pedricktown (NJ01	<b>Project No.:</b>	4187-001
<b>Inspector:</b>	Chris Davis	<b>Signature:</b>	
<b>State of Accreditation:</b>	TN	<b>Accred. No.:</b>	A-I-59488-19146
<b>No. of Occupants:</b>		<b>Duration of Exp. (hrs.):</b>	<b>Date:</b> 11/9/2012 <b>Time:</b>

<b>Building:</b>	Building 171	<b>Functional Space:</b>	Entry Ways/Hall Ways (2nd Floor)
------------------	--------------	--------------------------	----------------------------------

Sample No.	*ACBM Cat.	HA No.	Sample Location Description	Quant-ity	U/M	% Dmgd	*Access.	*Cond.	*Act.	Friable?	Photo?	% Asb.	Comments
121109-NJ013-17A	3	HA-NJ013-023A	12x12 Cream Floor Tile with Gray Flakes Directly across from room 206 near Stairs	6500	SF	0%	3	0	0	<input type="checkbox"/>	<input type="checkbox"/>	0%	Located on 1st and 2nd floors in all rooms except restrooms.
121109-NJ013-17B	3	HA-NJ013-023B	Black Mastic from Cream Floor Tile Directly across from room 206 near Stairs	6500	SF	0%	0	0	0	<input type="checkbox"/>	<input type="checkbox"/>	0%	Located on 1st and 2nd floors in all rooms except restrooms.

General Functional Space Description (e.g., color, texture, application, date(s) of installation, use of the functional space)	
<b>Ceilings:</b>	Ceiling Tile
<b>Floors:</b>	Floor Tile (HA-23)
<b>Walls:</b>	Drywall
<b>Other: (Uses, etc.):</b>	

*ACBM Category	*Accessibility	*Condition	*Activity
1-TSI 2-SM 3-Misc	0 – Not accessible 1 – Infrequently 2 – Occasionally 3 – Frequent	0 - Good; No visible damage 1 - Fair; <10% Dispersed Damage; <25% Localized Damage; Damaged 2 - Poor; >10% Dispersed Damage; >25% Localized Damage; Significantly Damaged	0 – Disturbance unlikely 1 – Disturbance infrequently 2 – Disturbance occasionally 3 – Disturbance frequently

# Asbestos Containing Building Material Inventory by Functional Space

<b>Customer:</b>	Camp Pedricktown (NJ01	<b>Project No.:</b>	4187-001
<b>Inspector:</b>	Chris Davis	<b>Signature:</b>	
<b>State of Accreditation:</b>	TN	<b>Accred. No.:</b>	A-I-59488-19146
<b>No. of Occupants:</b>		<b>Duration of Exp. (hrs.):</b>	<b>Date:</b> 11/9/2012 <b>Time:</b>

<b>Building:</b>	Building 273	<b>Functional Space:</b>	Entry Way/Hall Way (Basement)
------------------	--------------	--------------------------	-------------------------------

Sample No.	*ACBM Cat.	HA No.	Sample Location Description	Quant-ity	U/M	% Dmgd	*Access.	*Cond.	*Act.	Friable?	Photo?	% Asb.	Comments
121109-NJ013-19A	3	HA-NJ013-024A	12"x12" Basement Floor Tile West of Stairwell	2200	SF	50%	3	2	2	<input checked="" type="checkbox"/>	<input type="checkbox"/>	0%	Tiles appear to be water damaged. None of the 3 samples contained asbestos.
121109-NJ013-19B	3	HA-NJ013-024B	Black Mastic from Basement Floor Tile West of Stairwell	2200	SF	10%	1	1	1	<input type="checkbox"/>	<input type="checkbox"/>	2%	2 of 3 samples contained asbestos ranging from 2% - 6%.
121109-NJ013-26	3	HA-NJ013-026	Drywall	9000	SF	0%	2	0	0	<input type="checkbox"/>	<input type="checkbox"/>	2%	One sample of Drywall from the 1st floor contained asbestos in the Joint Compound.

General Functional Space Description (e.g., color, texture, application, date(s) of installation, use of the functional space)	
<b>Ceilings:</b>	
<b>Floors:</b>	
<b>Walls:</b>	
<b>Other: (Uses, etc.):</b>	

# Asbestos Containing Building Material Inventory by Functional Space

<b>Customer:</b>	Camp Pedricktown (NJ01	<b>Project No.:</b>	4187-001
<b>Inspector:</b>	Chris Davis	<b>Signature:</b>	
<b>State of Accreditation:</b>	TN	<b>Accred. No.:</b>	A-I-59488-19146
<b>No. of Occupants:</b>		<b>Duration of Exp. (hrs.):</b>	
<b>Date:</b>	11/9/2012	<b>Time:</b>	

<b>Building:</b>	Building 273	<b>Functional Space:</b>	Entry Way/Hall Way (Basement)	<b>No. of Occupants:</b>		<b>Duration of Exp. (hrs.):</b>		<b>Date:</b>	11/9/2012	<b>Time:</b>	
<b>*ACBM Category</b>	<b>*Accessibility</b>		<b>*Condition</b>				<b>*Activity</b>				
1-TSI 2-SM 3-Misc	0 – Not accessible 1 – Infrequently 2 – Occasionally 3 – Frequent		0 - Good; No visible damage 1 - Fair; <10% Dispersed Damage; <25% Localized Damage; Damaged 2 - Poor; >10% Dispersed Damage; >25% Localized Damage; Significantly Damaged				0 – Disturbance unlikely 1 – Disturbance infrequently 2 – Disturbance occasionally 3 – Disturbance frequently				



# Asbestos Containing Building Material Inventory by Functional Space

<b>Customer:</b>	Camp Pedricktown (NJ01	<b>Project No.:</b>	4187-001
<b>Inspector:</b>	Chris Davis	<b>Signature:</b>	
<b>State of Accreditation:</b>	TN	<b>Accred. No.:</b>	A-I-59488-19146
<b>No. of Occupants:</b>		<b>Duration of Exp. (hrs).:</b>	<b>Date:</b> 11/9/2012 <b>Time:</b>

<b>Building:</b>	Building 273	<b>Functional Space:</b>	Storage Areas (Basement)
------------------	--------------	--------------------------	--------------------------

Sample No.	*ACBM Cat.	HA No.	Sample Location Description	Quant-ity	U/M	% Dmgd	*Access.	*Cond.	*Act.	Friable?	Photo?	% Asb.	Comments
121109-NJ013-21A	3	HA-NJ013-024A	12"x12" Basement Floor Tile in Center of the Room Near West Wall	2200	SF	50%	3	2	2	<input checked="" type="checkbox"/>	<input type="checkbox"/>	0%	Tiles appear to be water damaged. None of the 3 samples contained asbestos.
121109-NJ013-21B	3	HA-NJ013-024B	Black/Mixed Mastic from Basement Floor Tile in Center of the Room Near West Wall	2200	SF	10%	2	1	1	<input type="checkbox"/>	<input type="checkbox"/>	6%	2 of 3 samples contained asbestos ranging from 2% - 6%.
121109-NJ013-26	3	HA-NJ013-026	Drywall	9000	SF	0%	2	0	0	<input type="checkbox"/>	<input type="checkbox"/>	2%	One sample of Drywall from the 1st floor contained asbestos in the Joint Compound.

General Functional Space Description (e.g., color, texture, application, date(s) of installation, use of the functional space)	
<b>Ceilings:</b>	Concrete or Drywall
<b>Floors:</b>	Floor Tile (HA-24)
<b>Walls:</b>	Concrete or Drywall
<b>Other: (Uses, etc.):</b>	

# Asbestos Containing Building Material Inventory by Functional Space

<b>Customer:</b>	Camp Pedricktown (NJ01	<b>Project No.:</b>	4187-001
<b>Inspector:</b>	Chris Davis	<b>Signature:</b>	
<b>State of Accreditation:</b>	TN	<b>Accred. No.:</b>	A-I-59488-19146
<b>No. of Occupants:</b>		<b>Duration of Exp. (hrs.):</b>	<b>Date:</b> 11/9/2012 <b>Time:</b>

<b>Building:</b>	Building 273	<b>Functional Space:</b>	Storage Areas (Basement)
------------------	--------------	--------------------------	--------------------------

*ACBM Category	*Accessibility	*Condition	*Activity
1-TSI 2-SM 3-Misc	0 – Not accessible 1 – Infrequently 2 – Occasionally 3 – Frequent	0 - Good; No visible damage 1 - Fair; <10% Dispersed Damage; <25% Localized Damage; Damaged 2 - Poor; >10% Dispersed Damage; >25% Localized Damage; Significantly Damaged	0 – Disturbance unlikely 1 – Disturbance infrequently 2 – Disturbance occasionally 3 – Disturbance frequently

# Asbestos Containing Building Material Inventory by Functional Space

<b>Customer:</b>	Camp Pedricktown (NJ01	<b>Project No.:</b>	4187-001
<b>Inspector:</b>	Chris Davis	<b>Signature:</b>	
<b>State of Accreditation:</b>	TN	<b>Accred. No.:</b>	A-I-59488-19146
<b>No. of Occupants:</b>		<b>Duration of Exp. (hrs.):</b>	<b>Date:</b> 11/9/2012 <b>Time:</b>

<b>Building:</b>	Building 273	<b>Functional Space:</b>	Entry Ways/Hall Ways (1st Floor)
------------------	--------------	--------------------------	----------------------------------

Sample No.	*ACBM Cat.	HA No.	Sample Location Description	Quant-ity	U/M	% Dmgd	*Access.	*Cond.	*Act.	Friable?	Photo?	% Asb.	Comments
121109-NJ013-22A	3	HA-NJ013-025A	12"x12" Cream Floor Tile with Gray Flakes	5000	SF	0%	3	0	0	<input type="checkbox"/>	<input type="checkbox"/>	0%	None of the 3 samples contained asbestos.
121109-NJ013-22B	3	HA-NJ013-025B	Black/Mixed Mastic from Cream Floor Tile	5000	SF	0%	0	0	0	<input type="checkbox"/>	<input type="checkbox"/>	2%	All 3 samples (1 from 1st floor and 2 from 2nd Floor) contained 2% asbestos.
121109-NJ013-26	3	HA-NJ013-026	Drywall	9000	SF	0%	2	0	0	<input type="checkbox"/>	<input type="checkbox"/>	2%	One sample of Drywall from the 1st floor contained asbestos in the Joint Compound.

General Functional Space Description (e.g., color, texture, application, date(s) of installation, use of the functional space)	
<b>Ceilings:</b>	Ceiling Tile
<b>Floors:</b>	Floor Tile (HA-24)
<b>Walls:</b>	Drywall
<b>Other: (Uses, etc.):</b>	

*ACBM Category	*Accessibility	*Condition	*Activity
1-TSI 2-SM 3-Misc	0 – Not accessible 1 – Infrequently 2 – Occasionally 3 – Frequent	0 - Good; No visible damage 1 - Fair; <10% Dispersed Damage; <25% Localized Damage; Damaged 2 - Poor; >10% Dispersed Damage; >25% Localized Damage; Significantly Damaged	0 – Disturbance unlikely 1 – Disturbance infrequently 2 – Disturbance occasionally 3 – Disturbance frequently

# Asbestos Containing Building Material Inventory by Functional Space

<b>Customer:</b>	Camp Pedricktown (NJ01	<b>Project No.:</b>	4187-001
<b>Inspector:</b>	Chris Davis	<b>Signature:</b>	
<b>State of Accreditation:</b>	TN	<b>Accred. No.:</b>	A-I-59488-19146
<b>No. of Occupants:</b>		<b>Duration of Exp. (hrs).:</b>	<b>Date:</b> 11/9/2012 <b>Time:</b>

<b>Building:</b>	Building 273	<b>Functional Space:</b>	Office Space (1st Floor-All rooms except restroom)
------------------	--------------	--------------------------	--

Sample No.	*ACBM Cat.	HA No.	Sample Location Description	Quant-ity	U/M	% Dmgd	*Access.	*Cond.	*Act.	Friable?	Photo?	% Asb.	Comments
121109-NJ013-22A	3	HA-NJ013-025A	12"x12" Cream Floor Tile with Gray Flakes North of Room 109 Entry	5000	SF	0%	3	0	0	<input type="checkbox"/>	<input type="checkbox"/>	0%	None of the 3 samples contained asbestos. Samples Collected from 1st Floor Room 109 and 2nd Floor Rooms 201A and 203.
121109-NJ013-22B	3	HA-NJ013-025B	Black/Mixed Mastic from Cream Floor Tile North of Room 109 Entry	5000	SF	0%	0	0	0	<input type="checkbox"/>	<input type="checkbox"/>	2%	All 3 samples (1 from 1st floor and 2 from 2nd Floor) contained 2% asbestos.
121109-NJ013-26	3	HA-NJ013-026	Drywall in SE Corner of Room 113	9000	SF	0%	2	0	0	<input type="checkbox"/>	<input type="checkbox"/>	2%	One sample of Drywall from the 1st floor contained asbestos in the Joint Compound.

General Functional Space Description (e.g., color, texture, application, date(s) of installation, use of the functional space)	
<b>Ceilings:</b>	Ceiling Tile
<b>Floors:</b>	Floor Tile (HA-25)
<b>Walls:</b>	Drywall or Concrete
<b>Other: (Uses, etc.):</b>	

# Asbestos Containing Building Material Inventory by Functional Space

<b>Customer:</b>	Camp Pedricktown (NJ01	<b>Project No.:</b>	4187-001
<b>Inspector:</b>	Chris Davis	<b>Signature:</b>	
<b>State of Accreditation:</b>	TN	<b>Accred. No.:</b>	A-I-59488-19146
<b>No. of Occupants:</b>		<b>Duration of Exp. (hrs.):</b>	
<b>Date:</b>	11/9/2012	<b>Time:</b>	

<b>Building:</b>	Building 273	<b>Functional Space:</b>	Office Space (1st Floor-All rooms except restroom)
------------------	--------------	--------------------------	--

*ACBM Category	*Accessibility	*Condition	*Activity
1-TSI 2-SM 3-Misc	0 – Not accessible 1 – Infrequently 2 – Occasionally 3 – Frequent	0 - Good; No visible damage 1 - Fair; <10% Dispersed Damage; <25% Localized Damage; Damaged 2 - Poor; >10% Dispersed Damage; >25% Localized Damage; Significantly Damaged	0 – Disturbance unlikely 1 – Disturbance infrequently 2 – Disturbance occasionally 3 – Disturbance frequently

# Asbestos Containing Building Material Inventory by Functional Space

<b>Customer:</b>	Camp Pedricktown (NJ01	<b>Project No.:</b>	4187-001
<b>Inspector:</b>	Chris Davis	<b>Signature:</b>	
<b>State of Accreditation:</b>	TN	<b>Accred. No.:</b>	A-I-59488-19146
<b>No. of Occupants:</b>		<b>Duration of Exp. (hrs.):</b>	<b>Date:</b> 11/9/2012 <b>Time:</b>

<b>Building:</b>	Building 273	<b>Functional Space:</b>	Office Space (2nd Floor-All rooms except restroom)
------------------	--------------	--------------------------	--

Sample No.	*ACBM Cat.	HA No.	Sample Location Description	Quant-ity	U/M	% Dmgd	*Access.	*Cond.	*Act.	Friable?	Photo?	% Asb.	Comments
121109-NJ013-23A	3	HA-NJ013-025A	12"x12" Cream Floor Tile with Gray Flakes South of Room 203 Entry	5000	SF	0%	3	0	0	<input type="checkbox"/>	<input type="checkbox"/>	0%	None of the 3 samples contained asbestos. Samples Collected from 1st Floor Room 109 and 2nd Floor Rooms 201A and 203.
121109-NJ013-23B	3	HA-NJ013-025B	Black/Mixed Mastic from Cream Floor Tile South of Room 203 Entry	5000	SF	0%	0	0	0	<input type="checkbox"/>	<input type="checkbox"/>	2%	All 3 samples (1 from 1st floor and 2 from 2nd Floor) contained 2% asbestos.
121109-NJ013-28	3	HA-NJ013-026	Drywall from SE corner of Room 201A	9000	SF	0%	2	0	0	<input type="checkbox"/>	<input type="checkbox"/>	0%	One sample of Drywall from the 1st floor contained 2% asbestos in the Joint Compound.

General Functional Space Description (e.g., color, texture, application, date(s) of installation, use of the functional space)	
<b>Ceilings:</b>	Ceiling Tile
<b>Floors:</b>	Floor Tile (HA-25)
<b>Walls:</b>	Drywall or Concrete
<b>Other: (Uses, etc.):</b>	

# Asbestos Containing Building Material Inventory by Functional Space

<b>Customer:</b>	Camp Pedricktown (NJ01	<b>Project No.:</b>	4187-001
<b>Inspector:</b>	Chris Davis	<b>Signature:</b>	
<b>State of Accreditation:</b>	TN	<b>Accred. No.:</b>	A-I-59488-19146
<b>No. of Occupants:</b>		<b>Duration of Exp. (hrs.):</b>	<b>Date:</b> 11/9/2012 <b>Time:</b>

<b>Building:</b>	Building 273	<b>Functional Space:</b>	Office Space (2nd Floor-All rooms except restroom)
------------------	--------------	--------------------------	--

*ACBM Category	*Accessibility	*Condition	*Activity
1-TSI 2-SM 3-Misc	0 – Not accessible 1 – Infrequently 2 – Occasionally 3 – Frequent	0 - Good; No visible damage 1 - Fair; <10% Dispersed Damage; <25% Localized Damage; Damaged 2 - Poor; >10% Dispersed Damage; >25% Localized Damage; Significantly Damaged	0 – Disturbance unlikely 1 – Disturbance infrequently 2 – Disturbance occasionally 3 – Disturbance frequently

# Asbestos Containing Building Material Inventory by Functional Space

<b>Customer:</b>	Camp Pedricktown (NJ01	<b>Project No.:</b>	4187-001
<b>Inspector:</b>	Chris Davis	<b>Signature:</b>	
<b>State of Accreditation:</b>	TN	<b>Accred. No.:</b>	A-I-59488-19146
<b>No. of Occupants:</b>		<b>Duration of Exp. (hrs.):</b>	<b>Date:</b> 11/9/2012 <b>Time:</b>

<b>Building:</b>	Building 273	<b>Functional Space:</b>	Entry Ways/Hall Ways (2nd Floor)
------------------	--------------	--------------------------	----------------------------------

Sample No.	*ACBM Cat.	HA No.	Sample Location Description	Quant-ity	U/M	% Dmgd	*Access.	*Cond.	*Act.	Friable?	Photo?	% Asb.	Comments
121109-NJ013-22A	3	HA-NJ013-025A	12"x12" Cream Floor Tile with Gray Flakes	5000	SF	0%	3	0	0	<input type="checkbox"/>	<input type="checkbox"/>	0%	None of the 3 samples contained asbestos. Samples Collected from 1st Floor Room 109 and 2nd Floor Rooms 201A and 203.
121109-NJ013-22B	3	HA-NJ013-025B	Black/Mixed Mastic from Cream Floor Tile	5000	SF	0%	0	0	0	<input type="checkbox"/>	<input type="checkbox"/>	2%	All 3 samples (1 from 1st floor and 2 from 2nd Floor) contained 2% asbestos.
121109-NJ013-27	3	HA-NJ013-026	Drywall from SW corner of Main Hallway East of Room 202A	9000	SF	0%	2	0	0	<input type="checkbox"/>	<input type="checkbox"/>	0%	One sample of Drywall from the 1st floor contained 2% asbestos in the Joint Compound.

General Functional Space Description (e.g., color, texture, application, date(s) of installation, use of the functional space)	
<b>Ceilings:</b>	Ceiling Tile
<b>Floors:</b>	Floor Tile (HA-25)
<b>Walls:</b>	Drywall or Concrete
<b>Other: (Uses, etc.):</b>	



# Asbestos Containing Building Material Inventory by Functional Space

<b>Customer:</b>	Camp Pedricktown (NJ01	<b>Project No.:</b>	4187-001
<b>Inspector:</b>	Chris Davis	<b>Signature:</b>	
<b>State of Accreditation:</b>	TN	<b>Accred. No.:</b>	A-I-59488-19146
<b>No. of Occupants:</b>		<b>Duration of Exp. (hrs.):</b>	
		<b>Date:</b>	11/9/2012
		<b>Time:</b>	

<b>Building:</b>	Building 273	<b>Functional Space:</b>	Entry Ways/Hall Ways (2nd Floor)
------------------	--------------	--------------------------	----------------------------------

*ACBM Category	*Accessibility	*Condition	*Activity
1-TSI 2-SM 3-Misc	0 – Not accessible 1 – Infrequently 2 – Occasionally 3 – Frequent	0 - Good; No visible damage 1 - Fair; <10% Dispersed Damage; <25% Localized Damage; Damaged 2 - Poor; >10% Dispersed Damage; >25% Localized Damage; Significantly Damaged	0 – Disturbance unlikely 1 – Disturbance infrequently 2 – Disturbance occasionally 3 – Disturbance frequently

# Asbestos Containing Building Material Inventory by Functional Space

<b>Customer:</b>	Camp Pedricktown (NJ01	<b>Project No.:</b>	4187-001
<b>Inspector:</b>	Chris Davis	<b>Signature:</b>	
<b>State of Accreditation:</b>	TN	<b>Accred. No.:</b>	A-I-59488-19146
<b>No. of Occupants:</b>		<b>Duration of Exp. (hrs.):</b>	<b>Date:</b> 11/10/2012 <b>Time:</b>

<b>Building:</b>	Building 274	<b>Functional Space:</b>	Boiler/Mechanical Room
------------------	--------------	--------------------------	------------------------

Sample No.	*ACBM Cat.	HA No.	Sample Location Description	Quant-ity	U/M	% Dmgd	*Access.	*Cond.	*Act.	Friable?	Photo?	% Asb.	Comments
ASSUMED	1	HA-NJ013-029	Visual inspection performed. Could not enter room.	75	LF	0%	2	0	0	<input checked="" type="checkbox"/>	<input type="checkbox"/>		Could not enter room due to door being locked and window being too small to climb into.
ASSUMED	1	HA-NJ013-030	Visual inspection performed. Could not enter room.	15	LF	0%	2	0	0	<input checked="" type="checkbox"/>	<input type="checkbox"/>		Could not enter room due to door being locked and window being too small to climb into.

General Functional Space Description (e.g., color, texture, application, date(s) of installation, use of the functional space)	
<b>Ceilings:</b>	Concrete
<b>Floors:</b>	Concrete
<b>Walls:</b>	Concrete and Brick
<b>Other: (Uses, etc.):</b>	

*ACBM Category	*Accessibility	*Condition	*Activity
1-TSI 2-SM 3-Misc	0 – Not accessible 1 – Infrequently 2 – Occasionally 3 – Frequent	0 - Good; No visible damage 1 - Fair; <10% Dispersed Damage; <25% Localized Damage; Damaged 2 - Poor; >10% Dispersed Damage; >25% Localized Damage; Significantly Damaged	0 – Disturbance unlikely 1 – Disturbance infrequently 2 – Disturbance occasionally 3 – Disturbance frequently

# Asbestos Containing Building Material Inventory by Functional Space

<b>Customer:</b>	Camp Pedricktown (NJ01	<b>Project No.:</b>	4187-001
<b>Inspector:</b>	Chris Davis	<b>Signature:</b>	
<b>State of Accreditation:</b>	TN	<b>Accred. No.:</b>	A-I-59488-19146
<b>No. of Occupants:</b>		<b>Duration of Exp. (hrs.):</b>	<b>Date:</b> 11/10/2012 <b>Time:</b>

<b>Building:</b>	Building 274	<b>Functional Space:</b>	Storage Area (Basement)
------------------	--------------	--------------------------	-------------------------

Sample No.	*ACBM Cat.	HA No.	Sample Location Description	Quant-ity	U/M	% Dmgd	*Access.	*Cond.	*Act.	Friable?	Photo?	% Asb.	Comments
121110-NJ013-01A	3	HA-NJ013-028A	Floor Tile near NW corner of Basement	1900	SF	0%	3	0	0	<input type="checkbox"/>	<input type="checkbox"/>	0%	
121110-NJ013-01B	3	HA-NJ013-028B	Floor Tile near NW corner of Basement	1900	SF	0%	0	0	0	<input type="checkbox"/>	<input type="checkbox"/>	0%	
121110-NJ013-03	1	HA-NJ013-029	Ceiling Water Line TSI near North Entry/Exit	75	LF	5%	1	1	1	<input checked="" type="checkbox"/>	<input type="checkbox"/>	15%	
121110-NJ013-04	1	HA-NJ013-030	Ceiling Water Line TSI near North Entry/Exit	15	LF	0%	1	0	1	<input checked="" type="checkbox"/>	<input type="checkbox"/>	50%	
121110-NJ013-06	3	HA-NJ013-033	Drywall from Ceiling Divider near North Entry/Exit	1900	SF	0%	1	0	0	<input checked="" type="checkbox"/>	<input type="checkbox"/>	0%	
121110-NJ013-07	3	HA-NJ013-034	1/2" Drywall	2500	SF	5%	1	1	1	<input checked="" type="checkbox"/>	<input type="checkbox"/>	0%	Sample Collected from Basement Supply Room Vault

# Asbestos Containing Building Material Inventory by Functional Space

<b>Customer:</b>	Camp Pedricktown (NJ01	<b>Project No.:</b>	4187-001
<b>Inspector:</b>	Chris Davis	<b>Signature:</b>	
<b>State of Accreditation:</b>	TN	<b>Accred. No.:</b>	A-I-59488-19146
<b>No. of Occupants:</b>		<b>Duration of Exp. (hrs.):</b>	<b>Date:</b> 11/10/2012 <b>Time:</b>

<b>Building:</b>	Building 274	<b>Functional Space:</b>	Storage Area (Basement)
------------------	--------------	--------------------------	-------------------------

**General Functional Space Description**  
(e.g., color, texture, application, date(s) of installation, use of the functional space)

<b>Ceilings:</b>	Drywall
<b>Floors:</b>	12x12 Floor Tile (HA-28)
<b>Walls:</b>	Drywall
<b>Other: (Uses, etc.):</b>	

*ACBM Category	*Accessibility	*Condition	*Activity
1-TSI 2-SM 3-Misc	0 – Not accessible 1 – Infrequently 2 – Occasionally 3 – Frequent	0 - Good; No visible damage 1 - Fair; <10% Dispersed Damage; <25% Localized Damage; Damaged 2 - Poor; >10% Dispersed Damage; >25% Localized Damage; Significantly Damaged	0 – Disturbance unlikely 1 – Disturbance infrequently 2 – Disturbance occasionally 3 – Disturbance frequently

# Asbestos Containing Building Material Inventory by Functional Space

<b>Customer:</b>	Camp Pedricktown (NJ01	<b>Project No.:</b>	4187-001
<b>Inspector:</b>	Chris Davis	<b>Signature:</b>	
<b>State of Accreditation:</b>	TN	<b>Accred. No.:</b>	A-I-59488-19146
<b>No. of Occupants:</b>		<b>Duration of Exp. (hrs.):</b>	<b>Date:</b> 11/10/2012 <b>Time:</b>

<b>Building:</b>	Building 274	<b>Functional Space:</b>	Supply Storage Vault (Basement)
------------------	--------------	--------------------------	---------------------------------

Sample No.	*ACBM Cat.	HA No.	Sample Location Description	Quant-ity	U/M	% Dmgd	*Access.	*Cond.	*Act.	Friable?	Photo?	% Asb.	Comments
ASSUMED	3	HA-NJ013-027A	9x9 Floor Tile Assumed to contain ACM	90	SF	0%	2	0	0	<input type="checkbox"/>	<input type="checkbox"/>	0%	Assumed and only located in Storage Vault.
ASSUMED	3	HA-NJ013-027B	9x9 Floor Tile Mastic Assumed to contain ACM	90	SF	0%	0	0	0	<input type="checkbox"/>	<input type="checkbox"/>	0%	Assumed and only located in Storage Vault.
121110-NJ013-06	3	HA-NJ013-033	1/4" Ceiling Drywall	1900	SF	0%	1	0	0	<input checked="" type="checkbox"/>	<input type="checkbox"/>	0%	Sample collected from Storage Area
121110-NJ013-07	3	HA-NJ013-034	Drywall in NW Corner of Vault near Vault Door	2500	SF	20%	1	1	1	<input checked="" type="checkbox"/>	<input type="checkbox"/>	0%	Drywall appears to be water damaged

General Functional Space Description (e.g., color, texture, application, date(s) of installation, use of the functional space)	
<b>Ceilings:</b>	Drywall
<b>Floors:</b>	9x9 Green Floor Tile (HA-27)
<b>Walls:</b>	Drywall
<b>Other: (Uses, etc.):</b>	

# Asbestos Containing Building Material Inventory by Functional Space

<b>Customer:</b>	Camp Pedricktown (NJ01	<b>Project No.:</b>	4187-001
<b>Inspector:</b>	Chris Davis	<b>Signature:</b>	
<b>State of Accreditation:</b>	TN	<b>Accred. No.:</b>	A-I-59488-19146
<b>No. of Occupants:</b>		<b>Duration of Exp. (hrs.):</b>	
		<b>Date:</b>	11/10/2012
		<b>Time:</b>	

<b>Building:</b>	Building 274	<b>Functional Space:</b>	Supply Storage Vault (Basement)	<b>No. of Occupants:</b>		<b>Duration of Exp. (hrs.):</b>		<b>Date:</b>	11/10/2012	<b>Time:</b>	
<b>*ACBM Category</b>	<b>*Accessibility</b>		<b>*Condition</b>				<b>*Activity</b>				
1-TSI 2-SM 3-Misc	0 – Not accessible 1 – Infrequently 2 – Occasionally 3 – Frequent		0 - Good; No visible damage 1 - Fair; <10% Dispersed Damage; <25% Localized Damage; Damaged 2 - Poor; >10% Dispersed Damage; >25% Localized Damage; Significantly Damaged				0 – Disturbance unlikely 1 – Disturbance infrequently 2 – Disturbance occasionally 3 – Disturbance frequently				

# Asbestos Containing Building Material Inventory by Functional Space

<b>Customer:</b>	Camp Pedricktown (NJ01	<b>Project No.:</b>	4187-001
<b>Inspector:</b>	Chris Davis	<b>Signature:</b>	
<b>State of Accreditation:</b>	TN	<b>Accred. No.:</b>	A-I-59488-19146
<b>No. of Occupants:</b>		<b>Duration of Exp. (hrs.):</b>	<b>Date:</b> 11/10/2012 <b>Time:</b>

<b>Building:</b>	Building 274	<b>Functional Space:</b>	Office Space (Basement)
------------------	--------------	--------------------------	-------------------------

Sample No.	*ACBM Cat.	HA No.	Sample Location Description	Quant-ity	U/M	% Dmgd	*Access.	*Cond.	*Act.	Friable?	Photo?	% Asb.	Comments
121110-NJ013-02A	3	HA-NJ013-028A	Floor tile from SW office near center of the room.	1900	SF	0%	3	0	0	<input type="checkbox"/>	<input type="checkbox"/>	0%	
121110-NJ013-02B	3	HA-NJ013-028B	Floor tile from SW office near center of the room.	1900	SF	0%	0	0	0	<input type="checkbox"/>	<input type="checkbox"/>	0%	
121110-NJ013-06	3	HA-NJ013-033	1/4" Ceiling Drywall from basement supply room	1900	SF	0%	1	0	0	<input type="checkbox"/>	<input type="checkbox"/>	0%	Sample collected from Supply room vault
121110-NJ013-07	3	HA-NJ013-034	1/2" Drywall	2500	SF	0%	1	0	0	<input type="checkbox"/>	<input type="checkbox"/>	0%	Sample collected from Storage Area

General Functional Space Description (e.g., color, texture, application, date(s) of installation, use of the functional space)	
<b>Ceilings:</b>	Drywall and Concrete
<b>Floors:</b>	12x12 Floor Tile (HA-28)
<b>Walls:</b>	Drywall and Concrete
<b>Other: (Uses, etc.):</b>	

# Asbestos Containing Building Material Inventory by Functional Space

<b>Customer:</b>	Camp Pedricktown (NJ01	<b>Project No.:</b>	4187-001
<b>Inspector:</b>	Chris Davis	<b>Signature:</b>	
<b>State of Accreditation:</b>	TN	<b>Accred. No.:</b>	A-I-59488-19146
<b>No. of Occupants:</b>		<b>Duration of Exp. (hrs.):</b>	
		<b>Date:</b>	11/10/2012
		<b>Time:</b>	

<b>Building:</b>	Building 274	<b>Functional Space:</b>	Office Space (Basement)
<b>*ACBM Category</b>	<b>*Accessibility</b>	<b>*Condition</b>	<b>*Activity</b>
1-TSI 2-SM 3-Misc	0 – Not accessible 1 – Infrequently 2 – Occasionally 3 – Frequent	0 - Good; No visible damage 1 - Fair; <10% Dispersed Damage; <25% Localized Damage; Damaged 2 - Poor; >10% Dispersed Damage; >25% Localized Damage; Significantly Damaged	0 – Disturbance unlikely 1 – Disturbance infrequently 2 – Disturbance occasionally 3 – Disturbance frequently



# Asbestos Containing Building Material Inventory by Functional Space

<b>Customer:</b>	Camp Pedricktown (NJ01	<b>Project No.:</b>	4187-001
<b>Inspector:</b>	Chris Davis	<b>Signature:</b>	
<b>State of Accreditation:</b>	TN	<b>Accred. No.:</b>	A-I-59488-19146
<b>No. of Occupants:</b>		<b>Duration of Exp. (hrs.):</b>	<b>Date:</b> 11/10/2012 <b>Time:</b>

<b>Building:</b>	Building 274	<b>Functional Space:</b>	Hall Ways (1st Floor)
------------------	--------------	--------------------------	-----------------------

Sample No.	*ACBM Cat.	HA No.	Sample Location Description	Quant-ity	U/M	% Dmgd	*Access.	*Cond.	*Act.	Friable?	Photo?	% Asb.	Comments
ASSUMED	3	HA-NJ013-031A	9"x9" Brown Floor Tile with Tan Streaks	1900	SF	0%	3	0	0	<input type="checkbox"/>	<input type="checkbox"/>	0%	Assumed to contain asbestos. Located in every room on 1st Floor except Restroom and Mechanical Room.
ASSUMED	3	HA-NJ013-031B	Mastic on 9"x9" Brown Floor Tile	1900	SF	0%	0	0	0	<input type="checkbox"/>	<input type="checkbox"/>	0%	Assumed to contain asbestos. Located in every room on 1st Floor except Restroom and Mechanical Room.
121110-NJ013-05	1	HA-NJ013-032	Ceiling Tile Insulation Near West end of building	400	SF	0%	1	0	0	<input checked="" type="checkbox"/>	<input type="checkbox"/>	0%	Sampled brown Wrapping and Insulation.
	3	HA-NJ013-034		2500	SF	0%	1	0	0	<input type="checkbox"/>	<input type="checkbox"/>	0%	Sample collected from Supply room vault

General Functional Space Description (e.g., color, texture, application, date(s) of installation, use of the functional space)	
<b>Ceilings:</b>	Metal Ceiling tile with Brown Insulation (HA-32)
<b>Floors:</b>	9x9 Floor Tile (HA-31)
<b>Walls:</b>	Concrete
<b>Other: (Uses, etc.):</b>	

# Asbestos Containing Building Material Inventory by Functional Space

<b>Customer:</b>	Camp Pedricktown (NJ01	<b>Project No.:</b>	4187-001
<b>Inspector:</b>	Chris Davis	<b>Signature:</b>	
<b>State of Accreditation:</b>	TN	<b>Accred. No.:</b>	A-I-59488-19146
<b>No. of Occupants:</b>		<b>Duration of Exp. (hrs.):</b>	
		<b>Date:</b>	11/10/2012
		<b>Time:</b>	

<b>Building:</b>	Building 274	<b>Functional Space:</b>	Hall Ways (1st Floor)
------------------	--------------	--------------------------	-----------------------

*ACBM Category	*Accessibility	*Condition	*Activity
1-TSI 2-SM 3-Misc	0 – Not accessible 1 – Infrequently 2 – Occasionally 3 – Frequent	0 - Good; No visible damage 1 - Fair; <10% Dispersed Damage; <25% Localized Damage; Damaged 2 - Poor; >10% Dispersed Damage; >25% Localized Damage; Significantly Damaged	0 – Disturbance unlikely 1 – Disturbance infrequently 2 – Disturbance occasionally 3 – Disturbance frequently

# Asbestos Containing Building Material Inventory by Functional Space

<b>Customer:</b>	Camp Pedricktown (NJ01	<b>Project No.:</b>	4187-001
<b>Inspector:</b>	Chris Davis	<b>Signature:</b>	
<b>State of Accreditation:</b>	TN	<b>Accred. No.:</b>	A-I-59488-19146
<b>No. of Occupants:</b>		<b>Duration of Exp. (hrs.):</b>	<b>Date:</b> 11/10/2012 <b>Time:</b>

<b>Building:</b>	Building 274	<b>Functional Space:</b>	Office Spaces (1st Floor)
------------------	--------------	--------------------------	---------------------------

Sample No.	*ACBM Cat.	HA No.	Sample Location Description	Quant-ity	U/M	% Dmgd	*Access.	*Cond.	*Act.	Friable?	Photo?	% Asb.	Comments
ASSUMED	3	HA-NJ013-031A	9"x9" Brown Floor Tile with Tan Streaks	1900	SF	0%	3	0	0	<input type="checkbox"/>	<input type="checkbox"/>		Assumed to contain asbestos. Located in every room on 1st Floor except Restroom and Mechanical Room.
ASSUMED	3	HA-NJ013-031B	Mastic on 9"x9" Brown Floor Tile	1900	SF	0%	0	0	0	<input type="checkbox"/>	<input type="checkbox"/>		Assumed to contain asbestos. Located in every room on 1st Floor except Restroom and Mechanical Room.
121110-NJ013-07	3	HA-NJ013-034	1/2" Drywall	2500		0%	1	0	0	<input type="checkbox"/>	<input type="checkbox"/>	0%	Sample collected from Supply room vault

General Functional Space Description (e.g., color, texture, application, date(s) of installation, use of the functional space)	
<b>Ceilings:</b>	Ceiling Tile
<b>Floors:</b>	9x9 Floor Tile (HA-31)
<b>Walls:</b>	Drywall and Concrete
<b>Other: (Uses, etc.):</b>	

# Asbestos Containing Building Material Inventory by Functional Space

<b>Customer:</b>	Camp Pedricktown (NJ01	<b>Project No.:</b>	4187-001
<b>Inspector:</b>	Chris Davis	<b>Signature:</b>	
<b>State of Accreditation:</b>	TN	<b>Accred. No.:</b>	A-I-59488-19146
<b>No. of Occupants:</b>		<b>Duration of Exp. (hrs.):</b>	<b>Date:</b> 11/10/2012 <b>Time:</b>

<b>Building:</b>	Building 274	<b>Functional Space:</b>	Office Spaces (1st Floor)
<b>*ACBM Category</b>	<b>*Accessibility</b>	<b>*Condition</b>	<b>*Activity</b>
1-TSI 2-SM 3-Misc	0 – Not accessible 1 – Infrequently 2 – Occasionally 3 – Frequent	0 - Good; No visible damage 1 - Fair; <10% Dispersed Damage; <25% Localized Damage; Damaged 2 - Poor; >10% Dispersed Damage; >25% Localized Damage; Significantly Damaged	0 – Disturbance unlikely 1 – Disturbance infrequently 2 – Disturbance occasionally 3 – Disturbance frequently

# Asbestos Containing Building Material Inventory by Functional Space

<b>Customer:</b>	Camp Pedricktown (NJ01	<b>Project No.:</b>	4187-001
<b>Inspector:</b>	Chris Davis	<b>Signature:</b>	
<b>State of Accreditation:</b>	TN	<b>Accred. No.:</b>	A-I-59488-19146
<b>No. of Occupants:</b>		<b>Duration of Exp. (hrs.):</b>	<b>Date:</b> 11/10/2012 <b>Time:</b>

<b>Building:</b>	Building 276, 277, 278 (Do	<b>Functional Space:</b>	Kitchen
------------------	----------------------------	--------------------------	---------

Sample No.	*ACBM Cat.	HA No.	Sample Location Description	Quant-ity	U/M	% Dmgd	*Access.	*Cond.	*Act.	Friable?	Photo?	% Asb.	Comments
121110-NJ013-12A	2	HA-NJ013-040A	Kitchen Floor and Mastic		SF	10%	1	1	1	<input type="checkbox"/>	<input type="checkbox"/>	0%	Water Damaged
121110-NJ013-12B	2	HA-NJ013-040B	Kitchen Floor and Mastic			10%	1	1	1	<input type="checkbox"/>	<input type="checkbox"/>	0%	Water Damaged
121110-NJ013-10	2	HA-NJ013-037	Kitchen Wall Plaster			20%	1	1	1	<input type="checkbox"/>	<input type="checkbox"/>	0%	Water Damaged

General Functional Space Description (e.g., color, texture, application, date(s) of installation, use of the functional space)	
<b>Ceilings:</b>	Plaster
<b>Floors:</b>	Linoleum
<b>Walls:</b>	Plaster
<b>Other: (Uses, etc.):</b>	

*ACBM Category	*Accessibility	*Condition	*Activity
1-TSI 2-SM 3-Misc	0 – Not accessible 1 – Infrequently 2 – Occasionally 3 – Frequent	0 - Good; No visible damage 1 - Fair; <10% Dispersed Damage; <25% Localized Damage; Damaged 2 - Poor; >10% Dispersed Damage; >25% Localized Damage; Significantly Damaged	0 – Disturbance unlikely 1 – Disturbance infrequently 2 – Disturbance occasionally 3 – Disturbance frequently

# Asbestos Containing Building Material Inventory by Functional Space

<b>Customer:</b>	Camp Pedricktown (NJ01	<b>Project No.:</b>	4187-001
<b>Inspector:</b>	Chris Davis	<b>Signature:</b>	
<b>State of Accreditation:</b>	TN	<b>Accred. No.:</b>	A-I-59488-19146
<b>No. of Occupants:</b>		<b>Duration of Exp. (hrs.):</b>	<b>Date:</b> 11/10/2012 <b>Time:</b>

<b>Building:</b>	Building 269	<b>Functional Space:</b>	Transite Roof ~400 ft 2
------------------	--------------	--------------------------	-------------------------

Sample No.	*ACBM Cat.	HA No.	Sample Location Description	Quant-ity	U/M	% Dmgd	*Access.	*Cond.	*Act.	Friable?	Photo?	% Asb.	Comments
Assumed	2	HA-NJ013-041	Transite Roof				0	0	0	<input type="checkbox"/>	<input type="checkbox"/>		Assumed

General Functional Space Description (e.g., color, texture, application, date(s) of installation, use of the functional space)	
<b>Ceilings:</b>	Concrete
<b>Floors:</b>	Concrete
<b>Walls:</b>	Concrete
<b>Other: (Uses, etc.):</b>	

*ACBM Category	*Accessibility	*Condition	*Activity
1-TSI 2-SM 3-Misc	0 – Not accessible 1 – Infrequently 2 – Occasionally 3 – Frequent	0 - Good; No visible damage 1 - Fair; <10% Dispersed Damage; <25% Localized Damage; Damaged 2 - Poor; >10% Dispersed Damage; >25% Localized Damage; Significantly Damaged	0 – Disturbance unlikely 1 – Disturbance infrequently 2 – Disturbance occasionally 3 – Disturbance frequently

# Asbestos Containing Building Material Inventory by Functional Space

<b>Customer:</b>	Camp Pedricktown (NJ01	<b>Project No.:</b>	4187-001
<b>Inspector:</b>	Chris Davis	<b>Signature:</b>	
<b>State of Accreditation:</b>	TN	<b>Accred. No.:</b>	A-I-59488-19146
<b>No. of Occupants:</b>		<b>Duration of Exp. (hrs.):</b>	<b>Date:</b> 11/10/2012 <b>Time:</b>

<b>Building:</b>	Building 434	<b>Functional Space:</b>	Roof
------------------	--------------	--------------------------	------

Sample No.	*ACBM Cat.	HA No.	Sample Location Description	Quant-ity	U/M	% Dmgd	*Access.	*Cond.	*Act.	Friable?	Photo?	% Asb.	Comments
Assumed	2	HA-NJ013-041	Transite Roof				0	0	0	<input type="checkbox"/>	<input type="checkbox"/>		Assumed

General Functional Space Description (e.g., color, texture, application, date(s) of installation, use of the functional space)	
<b>Ceilings:</b>	
<b>Floors:</b>	Concrete
<b>Walls:</b>	Brick
<b>Other: (Uses, etc.):</b>	

*ACBM Category	*Accessibility	*Condition	*Activity
1-TSI 2-SM 3-Misc	0 – Not accessible 1 – Infrequently 2 – Occasionally 3 – Frequent	0 - Good; No visible damage 1 - Fair; <10% Dispersed Damage; <25% Localized Damage; Damaged 2 - Poor; >10% Dispersed Damage; >25% Localized Damage; Significantly Damaged	0 – Disturbance unlikely 1 – Disturbance infrequently 2 – Disturbance occasionally 3 – Disturbance frequently

# Asbestos Containing Building Material Inventory by Functional Space

<b>Customer:</b>	Camp Pedricktown (NJ01	<b>Project No.:</b>	4187-001
<b>Inspector:</b>	Chris Davis	<b>Signature:</b>	
<b>State of Accreditation:</b>	TN	<b>Accred. No.:</b>	A-I-59488-19146
<b>No. of Occupants:</b>		<b>Duration of Exp. (hrs.):</b>	<b>Date:</b> 11/10/2012 <b>Time:</b>

<b>Building:</b>	Building 475	<b>Functional Space:</b>	Latrine Outside Buildng 464
------------------	--------------	--------------------------	-----------------------------

Sample No.	*ACBM Cat.	HA No.	Sample Location Description	Quant-ity	U/M	% Dmgd	*Access.	*Cond.	*Act.	Friable?	Photo?	% Asb.	Comments
Assumed	3	HA-NJ013-042	Multicolor Transite Roof	300	SF	0%	1	0	3	<input type="checkbox"/>	<input type="checkbox"/>		Assumed
121110-NJ013-13A	3	HA-NJ013-043A	12X12 Light Gray Floor Tile	410	SF	20%	3	1	3	<input type="checkbox"/>	<input type="checkbox"/>	0%	
121110-NJ013-14A	3	HA-NJ013-044	Ceiling Drywall	410	SF	20%	3	1	3	<input type="checkbox"/>	<input type="checkbox"/>	0%	
121110-NJ013-15	3	HA-NJ013-043A	12x12 Light Gray Floor Tile	410		0%	1	0	0	<input checked="" type="checkbox"/>	<input type="checkbox"/>	0%	
121110-NJ013-16	3	HA-NJ013-044	Ceiling Drywall	410		0%	1	0	0	<input checked="" type="checkbox"/>	<input type="checkbox"/>	1%	
21110-NJ013-13B	3	HA-NJ013-043B	12X12 Light Gray Floor Tile	410	SF	20%	3	1	3	<input type="checkbox"/>	<input type="checkbox"/>	0%	
121110-NJ013-14B	3	HA-NJ013-043B	12X12 gray Tile	410	SF	20%	3	1	3	<input type="checkbox"/>	<input type="checkbox"/>	0%	

General Functional Space Description (e.g., color, texture, application, date(s) of installation, use of the functional space)	
<b>Ceilings:</b>	Drywall
<b>Floors:</b>	12X12 Gray Tile
<b>Walls:</b>	Concrete
<b>Other: (Uses, etc.):</b>	All visible TSI is fiberglass



# Asbestos Containing Building Material Inventory by Functional Space

<b>Customer:</b>	Camp Pedricktown (NJ01	<b>Project No.:</b>	4187-001
<b>Inspector:</b>	Chris Davis	<b>Signature:</b>	
<b>State of Accreditation:</b>	TN	<b>Accred. No.:</b>	A-I-59488-19146
<b>No. of Occupants:</b>		<b>Duration of Exp. (hrs.):</b>	<b>Date:</b> 11/10/2012 <b>Time:</b>

<b>Building:</b>	Building 475	<b>Functional Space:</b>	Latrine Outside Buildng 464
<b>*ACBM Category</b>	<b>*Accessibility</b>	<b>*Condition</b>	<b>*Activity</b>
1-TSI 2-SM 3-Misc	0 – Not accessible 1 – Infrequently 2 – Occasionally 3 – Frequent	0 - Good; No visible damage 1 - Fair; <10% Dispersed Damage; <25% Localized Damage; Damaged 2 - Poor; >10% Dispersed Damage; >25% Localized Damage; Significantly Damaged	0 – Disturbance unlikely 1 – Disturbance infrequently 2 – Disturbance occasionally 3 – Disturbance frequently

# Asbestos Containing Building Material Inventory by Functional Space

<b>Customer:</b>	Camp Pedricktown (NJ01	<b>Project No.:</b>	4187-001
<b>Inspector:</b>	Chris Davis	<b>Signature:</b>	
<b>State of Accreditation:</b>	TN	<b>Accred. No.:</b>	A-I-59488-19146
<b>No. of Occupants:</b>		<b>Duration of Exp. (hrs.):</b>	<b>Date:</b> 11/12/2012 <b>Time:</b>

<b>Building:</b>	Building 404 (Admin Area)	<b>Functional Space:</b>	Room 407
------------------	---------------------------	--------------------------	----------

Sample No.	*ACBM Cat.	HA No.	Sample Location Description	Quant-ity	U/M	% Dmgd	*Access.	*Cond.	*Act.	Friable?	Photo?	% Asb.	Comments
121112-NJ013-01A	3	HA-NJ013-045A	12X12 Cream Floor with Brown Flakes			0%	3	0	3	<input type="checkbox"/>	<input type="checkbox"/>	0%	
121112-NJ013-1B	3	HA-NJ013-045B	Black Mastic			0%	3	0	3	<input type="checkbox"/>	<input type="checkbox"/>	5%	
121112-NJ013-02A	3	HA-NJ013-045A	12X12 Cream Floor with Brown Flakes			0%	3	0	3	<input type="checkbox"/>	<input type="checkbox"/>	0%	
121112-NJ013-02B	3	HA-NJ013-045B	Black Mastic			0%	3	0	3	<input type="checkbox"/>	<input type="checkbox"/>	0%	
121112-NJ013-03A	3	HA-NJ013-045A	12X12 Cream Floor with Brown Flakes			0%	3	0	3	<input type="checkbox"/>	<input type="checkbox"/>	5%	
121112-NJ013-03B	3	HA-NJ013-045B	Black Mastic			0%	3	0	3	<input type="checkbox"/>	<input type="checkbox"/>	0%	
121112-NJ013-06	1	HA-NJ013-047	Straight Run TSI			0%	1	0	1	<input checked="" type="checkbox"/>	<input type="checkbox"/>	20%	

General Functional Space Description (e.g., color, texture, application, date(s) of installation, use of the functional space)	
<b>Ceilings:</b>	Concrete
<b>Floors:</b>	Concrete
<b>Walls:</b>	Concrete
<b>Other: (Uses, etc.):</b>	

# Asbestos Containing Building Material Inventory by Functional Space

<b>Customer:</b>	Camp Pedricktown (NJ01	<b>Project No.:</b>	4187-001
<b>Inspector:</b>	Chris Davis	<b>Signature:</b>	
<b>State of Accreditation:</b>	TN	<b>Accred. No.:</b>	A-I-59488-19146
<b>No. of Occupants:</b>		<b>Duration of Exp. (hrs.):</b>	
		<b>Date:</b>	11/12/2012
		<b>Time:</b>	

<b>Building:</b>	Building 404 (Admin Area)	<b>Functional Space:</b>	Room 407	<b>No. of Occupants:</b>		<b>Duration of Exp. (hrs.):</b>		<b>Date:</b>	11/12/2012	<b>Time:</b>	
<b>*ACBM Category</b>	<b>*Accessibility</b>		<b>*Condition</b>				<b>*Activity</b>				
1-TSI 2-SM 3-Misc	0 – Not accessible 1 – Infrequently 2 – Occasionally 3 – Frequent		0 - Good; No visible damage 1 - Fair; <10% Dispersed Damage; <25% Localized Damage; Damaged 2 - Poor; >10% Dispersed Damage; >25% Localized Damage; Significantly Damaged				0 – Disturbance unlikely 1 – Disturbance infrequently 2 – Disturbance occasionally 3 – Disturbance frequently				

# Asbestos Containing Building Material Inventory by Functional Space

<b>Customer:</b>	Camp Pedricktown (NJ01	<b>Project No.:</b>	4187-001
<b>Inspector:</b>	Chris Davis	<b>Signature:</b>	
<b>State of Accreditation:</b>	TN	<b>Accred. No.:</b>	A-I-59488-19146
<b>No. of Occupants:</b>		<b>Duration of Exp. (hrs.):</b>	<b>Date:</b> 11/12/2012 <b>Time:</b>

<b>Building:</b>	Building 404 (Admin Area)	<b>Functional Space:</b>	Room 406
------------------	---------------------------	--------------------------	----------

Sample No.	*ACBM Cat.	HA No.	Sample Location Description	Quant-ity	U/M	% Dmgd	*Access.	*Cond.	*Act.	Friable?	Photo?	% Asb.	Comments
121112-NJ013-03A	2	HA-NJ013-045A	12X12 Cream Tile	2860	SF	0%	3	0	1	<input type="checkbox"/>	<input type="checkbox"/>		None
121112-NJ013-03B	3	HA-NJ013-045B	Black Mastic							<input type="checkbox"/>	<input type="checkbox"/>		None
121112-NJ013-04A&B-A	2	HA-NJ013-046A	12X12 Ceiling Tile with Pin holes and large fissure	304	SF	0%	2	.	1	<input type="checkbox"/>	<input type="checkbox"/>	0%	None
121112-NJ013-04A&B -B	3	HA-NJ013-046B	Brown Mastic			0%	2	0	1	<input type="checkbox"/>	<input type="checkbox"/>	0%	None
121112-NJ013-05	1	HA-NJ013-047	Straight Run TSI	2000	LF	0%	1	0	1	<input checked="" type="checkbox"/>	<input type="checkbox"/>	20%	Cloth Wrap +brown airocell
121112-NJ013-08	1	HA-NJ013-048	Elbow TSI (Cloth wrap + Gray insulation/mud)	500	LF	0%	1	0	1	<input checked="" type="checkbox"/>	<input type="checkbox"/>	10%	Lab unable to separate wrap

General Functional Space Description (e.g., color, texture, application, date(s) of installation, use of the functional space)	
<b>Ceilings:</b>	12X12 Ceiling Tile with Pin holes and large fissures and brown Mastic
<b>Floors:</b>	12X12 Cream floor Tile with Black Mastic with concrete subfloor
<b>Walls:</b>	Concrete
<b>Other: (Uses, etc.):</b>	

# Asbestos Containing Building Material Inventory by Functional Space

<b>Customer:</b>	Camp Pedricktown (NJ01	<b>Project No.:</b>	4187-001
<b>Inspector:</b>	Chris Davis	<b>Signature:</b>	
<b>State of Accreditation:</b>	TN	<b>Accred. No.:</b>	A-I-59488-19146
<b>No. of Occupants:</b>		<b>Duration of Exp. (hrs.):</b>	
		<b>Date:</b>	11/12/2012
		<b>Time:</b>	

<b>Building:</b>	Building 404 (Admin Area)	<b>Functional Space:</b>	Room 406				
<b>*ACBM Category</b>	<b>*Accessibility</b>		<b>*Condition</b>			<b>*Activity</b>	
1-TSI 2-SM 3-Misc	0 – Not accessible 1 – Infrequently 2 – Occasionally 3 – Frequent		0 - Good; No visible damage 1 - Fair; <10% Dispersed Damage; <25% Localized Damage; Damaged 2 - Poor; >10% Dispersed Damage; >25% Localized Damage; Significantly Damaged			0 – Disturbance unlikely 1 – Disturbance infrequently 2 – Disturbance occasionally 3 – Disturbance frequently	

# Asbestos Containing Building Material Inventory by Functional Space

<b>Customer:</b>	Camp Pedricktown (NJ01	<b>Project No.:</b>	4187-001
<b>Inspector:</b>	Chris Davis	<b>Signature:</b>	
<b>State of Accreditation:</b>	TN	<b>Accred. No.:</b>	A-I-59488-19146
<b>No. of Occupants:</b>		<b>Duration of Exp. (hrs.):</b>	<b>Date:</b> 11/12/2012 <b>Time:</b>

<b>Building:</b>	Building 464 (South Sectio	<b>Functional Space:</b>	Entry Way/Hall Way
------------------	----------------------------	--------------------------	--------------------

Sample No.	*ACBM Cat.	HA No.	Sample Location Description	Quant-ity	U/M	% Dmgd	*Access.	*Cond.	*Act.	Friable?	Photo?	% Asb.	Comments
121112-NJ013-01 A&B-A	2	HA-NJ013-058A	12X12 Light Gray tile	150	SF	10%	3	1	1	<input type="checkbox"/>	<input type="checkbox"/>		None
121112-NJ013-01A&B-B	3	HA-NJ013-058B	Tan Mastic			10%	0	1	1	<input type="checkbox"/>	<input type="checkbox"/>		None
121112-NJ013-02A&B-B	2	HA-NJ013-058A	12X12 Light Gray tile			10%	3	1	1	<input type="checkbox"/>	<input type="checkbox"/>		None
121112-NJ013-02A&B-B	3	HA-NJ013-058B	Tan Mastic			10%	0	1	1	<input type="checkbox"/>	<input type="checkbox"/>	2%	None

General Functional Space Description (e.g., color, texture, application, date(s) of installation, use of the functional space)	
<b>Ceilings:</b>	Drywall
<b>Floors:</b>	12X12 light gray tile with dark grey streaks and flakes with tan mastic with white plaster
<b>Walls:</b>	drywall
<b>Other: (Uses, etc.):</b>	

# Asbestos Containing Building Material Inventory by Functional Space

<b>Customer:</b>	Camp Pedricktown (NJ01	<b>Project No.:</b>	4187-001
<b>Inspector:</b>	Chris Davis	<b>Signature:</b>	
<b>State of Accreditation:</b>	TN	<b>Accred. No.:</b>	A-I-59488-19146
<b>No. of Occupants:</b>		<b>Duration of Exp. (hrs.):</b>	
		<b>Date:</b>	11/12/2012
		<b>Time:</b>	

<b>Building:</b>	Building 464 (South Sectio	<b>Functional Space:</b>	Entry Way/Hall Way	<b>No. of Occupants:</b>		<b>Duration of Exp. (hrs.):</b>		<b>Date:</b>	11/12/2012	<b>Time:</b>	
<b>*ACBM Category</b>	<b>*Accessibility</b>		<b>*Condition</b>				<b>*Activity</b>				
1-TSI 2-SM 3-Misc	0 – Not accessible 1 – Infrequently 2 – Occasionally 3 – Frequent		0 - Good; No visible damage 1 - Fair; <10% Dispersed Damage; <25% Localized Damage; Damaged 2 - Poor; >10% Dispersed Damage; >25% Localized Damage; Significantly Damaged				0 – Disturbance unlikely 1 – Disturbance infrequently 2 – Disturbance occasionally 3 – Disturbance frequently				

# Asbestos Containing Building Material Inventory by Functional Space

<b>Customer:</b>	Camp Pedricktown (NJ01	<b>Project No.:</b>	4187-001
<b>Inspector:</b>	Chris Davis	<b>Signature:</b>	
<b>State of Accreditation:</b>	TN	<b>Accred. No.:</b>	A-I-59488-19146
<b>No. of Occupants:</b>		<b>Duration of Exp. (hrs.):</b>	<b>Date:</b> 11/12/2012 <b>Time:</b>

<b>Building:</b>	Building 464 (South Sectio	<b>Functional Space:</b>	Office Space North of Entry
------------------	----------------------------	--------------------------	-----------------------------

Sample No.	*ACBM Cat.	HA No.	Sample Location Description	Quant-ity	U/M	% Dmgd	*Access.	*Cond.	*Act.	Friable?	Photo?	% Asb.	Comments
121112-NJ013-03A&B-A	2	HA-NJ013-059A	12X12 Blue-Gray Tilewith white-gray flakes	540	SF	0%	3	0	1	<input type="checkbox"/>	<input type="checkbox"/>	0%	None
121112-NJ013-03A&B-B	3	HA-NJ013-059B	Tan Mastic			0%	0	0	1	<input type="checkbox"/>	<input type="checkbox"/>	0%	None
121112-NJ013-04A&B-A	2	HA-NJ013-059A	12X12 Blue-Gray Tilewith white-gray flakes			0%	3	0	1	<input type="checkbox"/>	<input type="checkbox"/>	0%	None
121112-NJ013-04A&B-B	3	HA-NJ013-059B	Tan Mastic			0%	3	0	1	<input type="checkbox"/>	<input type="checkbox"/>	2%	None
121112-NJ013-011	3	HA-NJ013-062	White Drywall			0%	3	0	1	<input type="checkbox"/>	<input type="checkbox"/>	0%	None

General Functional Space Description (e.g., color, texture, application, date(s) of installation, use of the functional space)	
<b>Ceilings:</b>	Drywall
<b>Floors:</b>	12X12 Blue Gray tile with white and gray flakes and Tan Mastic
<b>Walls:</b>	Drywall and Concrete
<b>Other: (Uses, etc.):</b>	



# Asbestos Containing Building Material Inventory by Functional Space

<b>Customer:</b>	Camp Pedricktown (NJ01	<b>Project No.:</b>	4187-001
<b>Inspector:</b>	Chris Davis	<b>Signature:</b>	
<b>State of Accreditation:</b>	TN	<b>Accred. No.:</b>	A-I-59488-19146
<b>No. of Occupants:</b>		<b>Duration of Exp. (hrs.):</b>	
		<b>Date:</b>	11/12/2012
		<b>Time:</b>	

<b>Building:</b>	Building 464 (South Sectio	<b>Functional Space:</b>	Office Space North of Entry	<b>No. of Occupants:</b>		<b>Duration of Exp. (hrs.):</b>		<b>Date:</b>	11/12/2012	<b>Time:</b>	
<b>*ACBM Category</b>	<b>*Accessibility</b>		<b>*Condition</b>				<b>*Activity</b>				
1-TSI 2-SM 3-Misc	0 – Not accessible 1 – Infrequently 2 – Occasionally 3 – Frequent		0 - Good; No visible damage 1 - Fair; <10% Dispersed Damage; <25% Localized Damage; Damaged 2 - Poor; >10% Dispersed Damage; >25% Localized Damage; Significantly Damaged				0 – Disturbance unlikely 1 – Disturbance infrequently 2 – Disturbance occasionally 3 – Disturbance frequently				

# Asbestos Containing Building Material Inventory by Functional Space

<b>Customer:</b>	Camp Pedricktown (NJ01	<b>Project No.:</b>	4187-001
<b>Inspector:</b>	Chris Davis	<b>Signature:</b>	
<b>State of Accreditation:</b>	TN	<b>Accred. No.:</b>	A-I-59488-19146
<b>No. of Occupants:</b>		<b>Duration of Exp. (hrs).:</b>	<b>Date:</b> 11/12/2012 <b>Time:</b>

<b>Building:</b>	Building 464 (South Sectio	<b>Functional Space:</b>	Storage Area
------------------	----------------------------	--------------------------	--------------

Sample No.	*ACBM Cat.	HA No.	Sample Location Description	Quant-ity	U/M	% Dmgd	*Access.	*Cond.	*Act.	Friable?	Photo?	% Asb.	Comments
121112-NJ013-05A&B-A	2	HA-NJ013-060A	12X12 Dark Gray Tile with gray flakes and tan mastic	480	SF	0%	3	0	1	<input type="checkbox"/>	<input type="checkbox"/>	0%	mastic would not come up with Tile
121112-NJ013-05A&B-B	3	HA-NJ013-060B	Tan mastic			0%	0	0	1	<input type="checkbox"/>	<input type="checkbox"/>	0%	None
121112-NJ013-06A&B-A	2	HA-NJ013-060A	12X12 Dark Gray Tile with gray flakes and tan mastic			0%	3	0	1	<input type="checkbox"/>	<input type="checkbox"/>	0%	mastic would not come up with Tile
121112-NJ013-06A&B-B	3	HA-NJ013-060B	Tan mastic			0%	0	0	1	<input type="checkbox"/>	<input type="checkbox"/>	0%	None

General Functional Space Description (e.g., color, texture, application, date(s) of installation, use of the functional space)	
<b>Ceilings:</b>	Tile
<b>Floors:</b>	12X12 Dark Gray Tile with gray flakes and tan mastic
<b>Walls:</b>	Drywall and concrete
<b>Other: (Uses, etc.):</b>	

# Asbestos Containing Building Material Inventory by Functional Space

<b>Customer:</b>	Camp Pedricktown (NJ01	<b>Project No.:</b>	4187-001
<b>Inspector:</b>	Chris Davis	<b>Signature:</b>	
<b>State of Accreditation:</b>	TN	<b>Accred. No.:</b>	A-I-59488-19146
<b>No. of Occupants:</b>		<b>Duration of Exp. (hrs.):</b>	
		<b>Date:</b>	11/12/2012
		<b>Time:</b>	

<b>Building:</b>	Building 464 (South Sectio	<b>Functional Space:</b>	Storage Area
<b>*ACBM Category</b>	<b>*Accessibility</b>	<b>*Condition</b>	<b>*Activity</b>
1-TSI 2-SM 3-Misc	0 – Not accessible 1 – Infrequently 2 – Occasionally 3 – Frequent	0 - Good; No visible damage 1 - Fair; <10% Dispersed Damage; <25% Localized Damage; Damaged 2 - Poor; >10% Dispersed Damage; >25% Localized Damage; Significantly Damaged	0 – Disturbance unlikely 1 – Disturbance infrequently 2 – Disturbance occasionally 3 – Disturbance frequently

# Asbestos Containing Building Material Inventory by Functional Space

<b>Customer:</b>	Camp Pedricktown (NJ01	<b>Project No.:</b>	4187-001
<b>Inspector:</b>	Chris Davis	<b>Signature:</b>	
<b>State of Accreditation:</b>	TN	<b>Accred. No.:</b>	A-I-59488-19146
<b>No. of Occupants:</b>		<b>Duration of Exp. (hrs.):</b>	<b>Date:</b> 11/12/2012 <b>Time:</b>

<b>Building:</b>	Building 464 (South Sectio	<b>Functional Space:</b>	Entry Way/Hall Way
------------------	----------------------------	--------------------------	--------------------

Sample No.	*ACBM Cat.	HA No.	Sample Location Description	Quant-ity	U/M	% Dmgd	*Access.	*Cond.	*Act.	Friable?	Photo?	% Asb.	Comments
121112-NJ013-07A&B-A	2	HA-NJ013-060A	12X12 Dark gray tile with gray flakes			0%	3	0	1	<input type="checkbox"/>	<input type="checkbox"/>	0%	In front of Men's shower
121112-NJ013-07A&B-B	3	HA-NJ013-060B	Tan Mastic			0%	0	0	1	<input type="checkbox"/>	<input type="checkbox"/>	0%	In Front of Men's shower

General Functional Space Description (e.g., color, texture, application, date(s) of installation, use of the functional space)	
<b>Ceilings:</b>	Tile
<b>Floors:</b>	12X12 Dark gray tile with gray flakes and Tan mastic
<b>Walls:</b>	Drywall and concrete
<b>Other: (Uses, etc.):</b>	

*ACBM Category	*Accessibility	*Condition	*Activity
1-TSI 2-SM 3-Misc	0 – Not accessible 1 – Infrequently 2 – Occasionally 3 – Frequent	0 - Good; No visible damage 1 - Fair; <10% Dispersed Damage; <25% Localized Damage; Damaged 2 - Poor; >10% Dispersed Damage; >25% Localized Damage; Significantly Damaged	0 – Disturbance unlikely 1 – Disturbance infrequently 2 – Disturbance occasionally 3 – Disturbance frequently

# Asbestos Containing Building Material Inventory by Functional Space

<b>Customer:</b>	Camp Pedricktown (NJ01	<b>Project No.:</b>	4187-001
<b>Inspector:</b>	Chris Davis	<b>Signature:</b>	
<b>State of Accreditation:</b>	TN	<b>Accred. No.:</b>	A-I-59488-19146
<b>No. of Occupants:</b>		<b>Duration of Exp. (hrs.):</b>	<b>Date:</b> 11/12/2012 <b>Time:</b>

<b>Building:</b>	Building 464 (South Sectio	<b>Functional Space:</b>	Office Space South of entry
------------------	----------------------------	--------------------------	-----------------------------

Sample No.	*ACBM Cat.	HA No.	Sample Location Description	Quant-ity	U/M	% Dmgd	*Access.	*Cond.	*Act.	Friable?	Photo?	% Asb.	Comments
Assumed	3	HA-NJ013-061	"Black" 9X9 tile and mastic under 12X12 carpet	4860	SF		0			<input type="checkbox"/>	<input type="checkbox"/>		Assumed
121112-NJ013-09	3	HA-NJ013-062	White Drywall	20000	SF	0%	3	0	1	<input type="checkbox"/>	<input type="checkbox"/>	0%	None

General Functional Space Description (e.g., color, texture, application, date(s) of installation, use of the functional space)	
<b>Ceilings:</b>	Drywall
<b>Floors:</b>	9X9 floor tile and mastic under 12X12 carpet
<b>Walls:</b>	White Drywall
<b>Other: (Uses, etc.):</b>	

*ACBM Category	*Accessibility	*Condition	*Activity
1-TSI 2-SM 3-Misc	0 – Not accessible 1 – Infrequently 2 – Occasionally 3 – Frequent	0 - Good; No visible damage 1 - Fair; <10% Dispersed Damage; <25% Localized Damage; Damaged 2 - Poor; >10% Dispersed Damage; >25% Localized Damage; Significantly Damaged	0 – Disturbance unlikely 1 – Disturbance infrequently 2 – Disturbance occasionally 3 – Disturbance frequently

# Asbestos Containing Building Material Inventory by Functional Space

<b>Customer:</b>	Camp Pedricktown (NJ01	<b>Project No.:</b>	4187-001
<b>Inspector:</b>	Chris Davis	<b>Signature:</b>	
<b>State of Accreditation:</b>	TN	<b>Accred. No.:</b>	A-I-59488-19146
<b>No. of Occupants:</b>		<b>Duration of Exp. (hrs.):</b>	<b>Date:</b> 11/12/2012 <b>Time:</b>

<b>Building:</b>	Building 464 (South Sectio	<b>Functional Space:</b>	Entry Way/Hall Way Near East Exit
------------------	----------------------------	--------------------------	-----------------------------------

Sample No.	*ACBM Cat.	HA No.	Sample Location Description	Quant-ity	U/M	% Dmgd	*Access.	*Cond.	*Act.	Friable?	Photo?	% Asb.	Comments
120002-NJ013-08	3	HA-NJ013-062	White Drywall			0%	3	0	1	<input type="checkbox"/>	<input type="checkbox"/>	0%	None

General Functional Space Description (e.g., color, texture, application, date(s) of installation, use of the functional space)	
<b>Ceilings:</b>	Drywall
<b>Floors:</b>	Tile
<b>Walls:</b>	Drywall
<b>Other: (Uses, etc.):</b>	

*ACBM Category	*Accessibility	*Condition	*Activity
1-TSI 2-SM 3-Misc	0 – Not accessible 1 – Infrequently 2 – Occasionally 3 – Frequent	0 - Good; No visible damage 1 - Fair; <10% Dispersed Damage; <25% Localized Damage; Damaged 2 - Poor; >10% Dispersed Damage; >25% Localized Damage; Significantly Damaged	0 – Disturbance unlikely 1 – Disturbance infrequently 2 – Disturbance occasionally 3 – Disturbance frequently

# Asbestos Containing Building Material Inventory by Functional Space

<b>Customer:</b>	Camp Pedricktown (NJ01	<b>Project No.:</b>	4187-001
<b>Inspector:</b>	Chris Davis	<b>Signature:</b>	
<b>State of Accreditation:</b>	TN	<b>Accred. No.:</b>	A-I-59488-19146
<b>No. of Occupants:</b>		<b>Duration of Exp. (hrs.):</b>	<b>Date:</b> 11/12/2012 <b>Time:</b>

<b>Building:</b>	Building 464 (South Sectio	<b>Functional Space:</b>	Men's Restroom
------------------	----------------------------	--------------------------	----------------

Sample No.	*ACBM Cat.	HA No.	Sample Location Description	Quant-ity	U/M	% Dmgd	*Access.	*Cond.	*Act.	Friable?	Photo?	% Asb.	Comments
121112-NJ013-010	3	HA-NJ013-062	White Drywall			0%	3	0	1	<input type="checkbox"/>	<input type="checkbox"/>	0%	None

General Functional Space Description (e.g., color, texture, application, date(s) of installation, use of the functional space)	
<b>Ceilings:</b>	Drywall
<b>Floors:</b>	Tile
<b>Walls:</b>	Drywall
<b>Other: (Uses, etc.):</b>	

*ACBM Category	*Accessibility	*Condition	*Activity
1-TSI 2-SM 3-Misc	0 – Not accessible 1 – Infrequently 2 – Occasionally 3 – Frequent	0 - Good; No visible damage 1 - Fair; <10% Dispersed Damage; <25% Localized Damage; Damaged 2 - Poor; >10% Dispersed Damage; >25% Localized Damage; Significantly Damaged	0 – Disturbance unlikely 1 – Disturbance infrequently 2 – Disturbance occasionally 3 – Disturbance frequently

# Asbestos Containing Building Material Inventory by Functional Space

<b>Customer:</b>	Camp Pedricktown (NJ01	<b>Project No.:</b>	4187-001
<b>Inspector:</b>	Chris Davis	<b>Signature:</b>	
<b>State of Accreditation:</b>	TN	<b>Accred. No.:</b>	A-I-59488-19146
<b>No. of Occupants:</b>		<b>Duration of Exp. (hrs.):</b>	<b>Date:</b> 11/12/2012 <b>Time:</b>

<b>Building:</b>	Building 464 (Middle Secti	<b>Functional Space:</b>	Office Space South
------------------	----------------------------	--------------------------	--------------------

Sample No.	*ACBM Cat.	HA No.	Sample Location Description	Quant-ity	U/M	% Dmgd	*Access.	*Cond.	*Act.	Friable?	Photo?	% Asb.	Comments
121112-NJ013-012A&B-A	2	HA-NJ013-063A	12X12 White floor tile with gray flakes	4860	SF	30%	3	2	1	<input checked="" type="checkbox"/>	<input type="checkbox"/>	0%	None
121112-NJ013-012A&B-B	3	HA-NJ013-063B	Tan Mastic				0	2	1	<input type="checkbox"/>	<input type="checkbox"/>	0%	None
121112-NJ013-013A&B-A	2	HA-NJ013-063A	12X12 White floor tile with gray flakes			30%	3	2	1	<input checked="" type="checkbox"/>	<input type="checkbox"/>	0%	None
121112-NJ013-013A&B-B	3	HA-NJ013-063B	Tan Mastic				0	2	1	<input type="checkbox"/>	<input type="checkbox"/>	0%	None
ASSUMED	3	HA-NJ013-064	9" x 9" Gray Floor Tile with White and Gray Streaks and Mastic	7290	SF	0%	0	0	0	<input type="checkbox"/>	<input type="checkbox"/>		Assumed
121112-NJ013-015	3	HA-NJ013-065	12" x 12" Acoustical Ceiling Tiles			9%	1	1	1	<input checked="" type="checkbox"/>	<input type="checkbox"/>	0%	None



# Asbestos Containing Building Material Inventory by Functional Space

<b>Customer:</b>	Camp Pedricktown (NJ01	<b>Project No.:</b>	4187-001
<b>Inspector:</b>	Chris Davis	<b>Signature:</b>	
<b>State of Accreditation:</b>	TN	<b>Accred. No.:</b>	A-I-59488-19146
<b>No. of Occupants:</b>		<b>Duration of Exp. (hrs.):</b>	<b>Date:</b> 11/12/2012 <b>Time:</b>

<b>Building:</b>	Building 464 (Middle Secti	<b>Functional Space:</b>	Office Space South
------------------	----------------------------	--------------------------	--------------------

General Functional Space Description (e.g., color, texture, application, date(s) of installation, use of the functional space)	
<b>Ceilings:</b>	Drywall
<b>Floors:</b>	12X12 White tile with gray flakes and Tan Mastic
<b>Walls:</b>	Drywall
<b>Other: (Uses, etc.):</b>	

*ACBM Category	*Accessibility	*Condition	*Activity
1-TSI 2-SM 3-Misc	0 – Not accessible 1 – Infrequently 2 – Occasionally 3 – Frequent	0 - Good; No visible damage 1 - Fair; <10% Dispersed Damage; <25% Localized Damage; Damaged 2 - Poor; >10% Dispersed Damage; >25% Localized Damage; Significantly Damaged	0 – Disturbance unlikely 1 – Disturbance infrequently 2 – Disturbance occasionally 3 – Disturbance frequently

# Asbestos Containing Building Material Inventory by Functional Space

<b>Customer:</b>	Camp Pedricktown (NJ01	<b>Project No.:</b>	4187-001
<b>Inspector:</b>	Chris Davis	<b>Signature:</b>	
<b>State of Accreditation:</b>	TN	<b>Accred. No.:</b>	A-I-59488-19146
<b>No. of Occupants:</b>		<b>Duration of Exp. (hrs.):</b>	<b>Date:</b> 11/12/2012 <b>Time:</b>

<b>Building:</b>	Building 464 (North Sectio	<b>Functional Space:</b>	North Section
------------------	----------------------------	--------------------------	---------------

Sample No.	*ACBM Cat.	HA No.	Sample Location Description	Quant-ity	U/M	% Dmgd	*Access.	*Cond.	*Act.	Friable?	Photo?	% Asb.	Comments
Assumed	3	HA-NJ013-066	9X9 Black Floor Tile with white streaks and Mastic			10%	0	1	0	<input type="checkbox"/>	<input type="checkbox"/>		Water damage

General Functional Space Description (e.g., color, texture, application, date(s) of installation, use of the functional space)	
<b>Ceilings:</b>	Tile
<b>Floors:</b>	9X9 Tile with white Streaks and Mastic
<b>Walls:</b>	Drywall
<b>Other: (Uses, etc.):</b>	

*ACBM Category	*Accessibility	*Condition	*Activity
1-TSI 2-SM 3-Misc	0 – Not accessible 1 – Infrequently 2 – Occasionally 3 – Frequent	0 - Good; No visible damage 1 - Fair; <10% Dispersed Damage; <25% Localized Damage; Damaged 2 - Poor; >10% Dispersed Damage; >25% Localized Damage; Significantly Damaged	0 – Disturbance unlikely 1 – Disturbance infrequently 2 – Disturbance occasionally 3 – Disturbance frequently

# Asbestos Containing Building Material Inventory by Functional Space

<b>Customer:</b>	Camp Pedricktown (NJ01	<b>Project No.:</b>	4187-001
<b>Inspector:</b>	Chris Davis	<b>Signature:</b>	
<b>State of Accreditation:</b>	TN	<b>Accred. No.:</b>	A-I-59488-19146
<b>No. of Occupants:</b>		<b>Duration of Exp. (hrs.):</b>	<b>Date:</b> 11/11/2012 <b>Time:</b>

<b>Building:</b>	Building 404 (Shop Area)	<b>Functional Space:</b>	Room 414 Office
------------------	--------------------------	--------------------------	-----------------

Sample No.	*ACBM Cat.	HA No.	Sample Location Description	Quant-ity	U/M	% Dmgd	*Access.	*Cond.	*Act.	Friable?	Photo?	% Asb.	Comments
12111-NJ013-010A&B-A	2	HA-NJ013-052A	12X12 Cream Floor Tile with Brown Flake	286	SF	0%	3	0	1	<input type="checkbox"/>	<input type="checkbox"/>	0%	None
121111-NJ013-010AA&B-B	3	HA-NJ013-052B	Black Mastic			0%	0	0	1	<input type="checkbox"/>	<input type="checkbox"/>	0%	None

General Functional Space Description (e.g., color, texture, application, date(s) of installation, use of the functional space)	
<b>Ceilings:</b>	Concrete
<b>Floors:</b>	12X12 Cream Floor Tile with Brown Flakes and Black Mastic/ Concrete subfloors
<b>Walls:</b>	Brick
<b>Other: (Uses, etc.):</b>	

*ACBM Category	*Accessibility	*Condition	*Activity
1-TSI 2-SM 3-Misc	0 – Not accessible 1 – Infrequently 2 – Occasionally 3 – Frequent	0 - Good; No visible damage 1 - Fair; <10% Dispersed Damage; <25% Localized Damage; Damaged 2 - Poor; >10% Dispersed Damage; >25% Localized Damage; Significantly Damaged	0 – Disturbance unlikely 1 – Disturbance infrequently 2 – Disturbance occasionally 3 – Disturbance frequently

# Asbestos Containing Building Material Inventory by Functional Space

<b>Customer:</b>	Camp Pedricktown (NJ01	<b>Project No.:</b>	4187-001
<b>Inspector:</b>	Chris Davis	<b>Signature:</b>	
<b>State of Accreditation:</b>	TN	<b>Accred. No.:</b>	A-I-59488-19146
<b>No. of Occupants:</b>		<b>Duration of Exp. (hrs.):</b>	<b>Date:</b> 11/11/2012 <b>Time:</b>

<b>Building:</b>	Building 404 (Shop Area)	<b>Functional Space:</b>	Entry Way/Hall Way Room 412
------------------	--------------------------	--------------------------	-----------------------------

Sample No.	*ACBM Cat.	HA No.	Sample Location Description	Quant-ity	U/M	% Dmgd	*Access.	*Cond.	*Act.	Friable?	Photo?	% Asb.	Comments
121111-NJ013-011A&B-A	2	HA-NJ013-052A	12X12 Cream Tile with Brown Flakes	48	SF	0%	3	0	1	<input type="checkbox"/>	<input type="checkbox"/>	0%	None
121111-NJ013-011A&B-B	3	HA-NJ013-052B	Black Mastic			0%	0	0	1	<input type="checkbox"/>	<input type="checkbox"/>	0%	None

General Functional Space Description (e.g., color, texture, application, date(s) of installation, use of the functional space)	
<b>Ceilings:</b>	Concrete
<b>Floors:</b>	12X12 Cream Tile with Brown Flakes and Black Mastic
<b>Walls:</b>	Brick
<b>Other: (Uses, etc.):</b>	

*ACBM Category	*Accessibility	*Condition	*Activity
1-TSI 2-SM 3-Misc	0 – Not accessible 1 – Infrequently 2 – Occasionally 3 – Frequent	0 - Good; No visible damage 1 - Fair; <10% Dispersed Damage; <25% Localized Damage; Damaged 2 - Poor; >10% Dispersed Damage; >25% Localized Damage; Significantly Damaged	0 – Disturbance unlikely 1 – Disturbance infrequently 2 – Disturbance occasionally 3 – Disturbance frequently

# Asbestos Containing Building Material Inventory by Functional Space

<b>Customer:</b>	Camp Pedricktown (NJ01	<b>Project No.:</b>	4187-001
<b>Inspector:</b>	Chris Davis	<b>Signature:</b>	
<b>State of Accreditation:</b>	TN	<b>Accred. No.:</b>	A-I-59488-19146
<b>No. of Occupants:</b>		<b>Duration of Exp. (hrs.):</b>	<b>Date:</b> 11/11/2012 <b>Time:</b>

<b>Building:</b>	Building 404 (Shop Area)	<b>Functional Space:</b>	Work Shop/Garage
------------------	--------------------------	--------------------------	------------------

Sample No.	*ACBM Cat.	HA No.	Sample Location Description	Quant-ity	U/M	% Dmgd	*Access.	*Cond.	*Act.	Friable?	Photo?	% Asb.	Comments
121111-NJ013-014	1	HA-NJ013-054	2" Straught Run TSI			0%	1	0	1	<input checked="" type="checkbox"/>	<input type="checkbox"/>	20%	
121111-NJ013-015	1	HA-NJ013-055	4" Elbow TSI	200	LF	0%	1	0	1	<input checked="" type="checkbox"/>	<input type="checkbox"/>	35%	
121111-NJ013-016	1	HA-NJ013-056	4" Straight Run TSI ( cloth and Brown Air o Cel)			0%	1	0	1	<input checked="" type="checkbox"/>	<input type="checkbox"/>	20%	

General Functional Space Description (e.g., color, texture, application, date(s) of installation, use of the functional space)	
<b>Ceilings:</b>	Concrete
<b>Floors:</b>	Concrete
<b>Walls:</b>	Brick
<b>Other: (Uses, etc.):</b>	

*ACBM Category	*Accessibility	*Condition	*Activity
1-TSI 2-SM 3-Misc	0 – Not accessible 1 – Infrequently 2 – Occasionally 3 – Frequent	0 - Good; No visible damage 1 - Fair; <10% Dispersed Damage; <25% Localized Damage; Damaged 2 - Poor; >10% Dispersed Damage; >25% Localized Damage; Significantly Damaged	0 – Disturbance unlikely 1 – Disturbance infrequently 2 – Disturbance occasionally 3 – Disturbance frequently

# Asbestos Containing Building Material Inventory by Functional Space

<b>Customer:</b>	Camp Pedricktown (NJ01	<b>Project No.:</b>	4187-001
<b>Inspector:</b>	Chris Davis	<b>Signature:</b>	
<b>State of Accreditation:</b>	TN	<b>Accred. No.:</b>	A-I-59488-19146
<b>No. of Occupants:</b>		<b>Duration of Exp. (hrs.):</b>	<b>Date:</b> 11/11/2012 <b>Time:</b>

<b>Building:</b>	Building 404 (Shop Area)	<b>Functional Space:</b>	Boiler/Mechanical Room
------------------	--------------------------	--------------------------	------------------------

Sample No.	*ACBM Cat.	HA No.	Sample Location Description	Quant-ity	U/M	% Dmgd	*Access.	*Cond.	*Act.	Friable?	Photo?	% Asb.	Comments
121111-NJ013-018	1	HA-NJ013-057	4" straight Run TSI (cloth& white mud)	100	LF	40%	1	2	1	<input checked="" type="checkbox"/>	<input type="checkbox"/>	15%	None

General Functional Space Description (e.g., color, texture, application, date(s) of installation, use of the functional space)	
<b>Ceilings:</b>	Concrete
<b>Floors:</b>	Concrete
<b>Walls:</b>	Brick
<b>Other: (Uses, etc.):</b>	

*ACBM Category	*Accessibility	*Condition	*Activity
1-TSI 2-SM 3-Misc	0 – Not accessible 1 – Infrequently 2 – Occasionally 3 – Frequent	0 - Good; No visible damage 1 - Fair; <10% Dispersed Damage; <25% Localized Damage; Damaged 2 - Poor; >10% Dispersed Damage; >25% Localized Damage; Significantly Damaged	0 – Disturbance unlikely 1 – Disturbance infrequently 2 – Disturbance occasionally 3 – Disturbance frequently

# Asbestos Containing Building Material Inventory by Functional Space

<b>Customer:</b>	Camp Pedricktown (NJ01	<b>Project No.:</b>	4187-001
<b>Inspector:</b>	Chris Davis	<b>Signature:</b>	
<b>State of Accreditation:</b>	TN	<b>Accred. No.:</b>	A-I-59488-19146
<b>No. of Occupants:</b>		<b>Duration of Exp. (hrs.):</b>	<b>Date:</b> 11/11/2012 <b>Time:</b>

<b>Building:</b>	Building 404 (Shop Area)	<b>Functional Space:</b>	Roundhouse
------------------	--------------------------	--------------------------	------------

Sample No.	*ACBM Cat.	HA No.	Sample Location Description	Quant-ity	U/M	% Dmgd	*Access.	*Cond.	*Act.	Friable?	Photo?	% Asb.	Comments
121111-NJ013-013	1	HA-NJ013-054	2" Straight Run TSI (cloth and Brown Air o cell)			0%	1	0	1	<input checked="" type="checkbox"/>	<input type="checkbox"/>	20%	
121111-NJ013-017	1	HA-NJ013-056	4" Straight Run TSI (cloth & brown Air o cell)	2000	LF	0%	1	0	1	<input checked="" type="checkbox"/>	<input type="checkbox"/>	20%	

General Functional Space Description (e.g., color, texture, application, date(s) of installation, use of the functional space)	
<b>Ceilings:</b>	Concrete
<b>Floors:</b>	Concrete
<b>Walls:</b>	Brick
<b>Other: (Uses, etc.):</b>	

*ACBM Category	*Accessibility	*Condition	*Activity
1-TSI 2-SM 3-Misc	0 – Not accessible 1 – Infrequently 2 – Occasionally 3 – Frequent	0 - Good; No visible damage 1 - Fair; <10% Dispersed Damage; <25% Localized Damage; Damaged 2 - Poor; >10% Dispersed Damage; >25% Localized Damage; Significantly Damaged	0 – Disturbance unlikely 1 – Disturbance infrequently 2 – Disturbance occasionally 3 – Disturbance frequently

# Asbestos Containing Building Material Inventory by Functional Space

<b>Customer:</b>	Camp Pedricktown (NJ01	<b>Project No.:</b>	4187-001
<b>Inspector:</b>	Chris Davis	<b>Signature:</b>	
<b>State of Accreditation:</b>	TN	<b>Accred. No.:</b>	A-I-59488-19146
<b>No. of Occupants:</b>		<b>Duration of Exp. (hrs.):</b>	<b>Date:</b> 11/11/2012 <b>Time:</b>

<b>Building:</b>	Building 404 (Shop Area)	<b>Functional Space:</b>	Stairs at Front of Shop Entry Way
------------------	--------------------------	--------------------------	-----------------------------------

Sample No.	*ACBM Cat.	HA No.	Sample Location Description	Quant-ity	U/M	% Dmgd	*Access.	*Cond.	*Act.	Friable?	Photo?	% Asb.	Comments
121111-NJ013-012	1	HA-NJ013-053	2 " Elbow TSI- Round house TSI (cloth & gray Mud)	200	LF	0%	1	0	1	<input checked="" type="checkbox"/>	<input type="checkbox"/>	20%	

General Functional Space Description (e.g., color, texture, application, date(s) of installation, use of the functional space)	
<b>Ceilings:</b>	Concrete
<b>Floors:</b>	Concrete
<b>Walls:</b>	Brick
<b>Other: (Uses, etc.):</b>	

*ACBM Category	*Accessibility	*Condition	*Activity
1-TSI 2-SM 3-Misc	0 – Not accessible 1 – Infrequently 2 – Occasionally 3 – Frequent	0 - Good; No visible damage 1 - Fair; <10% Dispersed Damage; <25% Localized Damage; Damaged 2 - Poor; >10% Dispersed Damage; >25% Localized Damage; Significantly Damaged	0 – Disturbance unlikely 1 – Disturbance infrequently 2 – Disturbance occasionally 3 – Disturbance frequently



# Asbestos Containing Building Material Inventory by Functional Space

<b>Customer:</b>	Camp Pedricktown (NJ01	<b>Project No.:</b>	4187-001
<b>Inspector:</b>	Chris Davis	<b>Signature:</b>	
<b>State of Accreditation:</b>	TN	<b>Accred. No.:</b>	A-I-59488-19146
<b>No. of Occupants:</b>		<b>Duration of Exp. (hrs.):</b>	<b>Date:</b> 11/10/2012 <b>Time:</b>

<b>Building:</b>	Building 276, 277, 278 (Do	<b>Functional Space:</b>	Boiler/Mechanical Room
------------------	----------------------------	--------------------------	------------------------

Sample No.	*ACBM Cat.	HA No.	Sample Location Description	Quant-ity	U/M	% Dmgd	*Access.	*Cond.	*Act.	Friable?	Photo?	% Asb.	Comments
Assumed	1	HA-NJ013-038	Basement TSI (<10ft) Straight run				1	1	1	<input checked="" type="checkbox"/>	<input type="checkbox"/>	0%	Appears to be same as HA29
Assumed	1	HA-NJ013-039	Basement TSI Elbow							<input checked="" type="checkbox"/>	<input type="checkbox"/>		Appears to be same as HA30

General Functional Space Description (e.g., color, texture, application, date(s) of installation, use of the functional space)	
<b>Ceilings:</b>	Plaster
<b>Floors:</b>	Concrete
<b>Walls:</b>	Plaster
<b>Other: (Uses, etc.):</b>	

*ACBM Category	*Accessibility	*Condition	*Activity
1-TSI 2-SM 3-Misc	0 – Not accessible 1 – Infrequently 2 – Occasionally 3 – Frequent	0 - Good; No visible damage 1 - Fair; <10% Dispersed Damage; <25% Localized Damage; Damaged 2 - Poor; >10% Dispersed Damage; >25% Localized Damage; Significantly Damaged	0 – Disturbance unlikely 1 – Disturbance infrequently 2 – Disturbance occasionally 3 – Disturbance frequently

# Asbestos Containing Building Material Inventory by Functional Space

<b>Customer:</b>	Camp Pedricktown (NJ01	<b>Project No.:</b>	4187-001
<b>Inspector:</b>	Chris Davis	<b>Signature:</b>	
<b>State of Accreditation:</b>	TN	<b>Accred. No.:</b>	A-I-59488-19146
<b>No. of Occupants:</b>		<b>Duration of Exp. (hrs.):</b>	<b>Date:</b> 11/10/2012 <b>Time:</b>

<b>Building:</b>	Building 276, 277, 278 (Do	<b>Functional Space:</b>	1st Floor at Stairs
------------------	----------------------------	--------------------------	---------------------

Sample No.	*ACBM Cat.	HA No.	Sample Location Description	Quant-ity	U/M	% Dmgd	*Access.	*Cond.	*Act.	Friable?	Photo?	% Asb.	Comments
121110-NJ013-09	2	HA-NJ013-037	Plaster Walls			50%	1	2	1	<input checked="" type="checkbox"/>	<input type="checkbox"/>	0%	

General Functional Space Description (e.g., color, texture, application, date(s) of installation, use of the functional space)	
<b>Ceilings:</b>	Plaster
<b>Floors:</b>	Hardwood
<b>Walls:</b>	Plaster
<b>Other: (Uses, etc.):</b>	

*ACBM Category	*Accessibility	*Condition	*Activity
1-TSI 2-SM 3-Misc	0 – Not accessible 1 – Infrequently 2 – Occasionally 3 – Frequent	0 - Good; No visible damage 1 - Fair; <10% Dispersed Damage; <25% Localized Damage; Damaged 2 - Poor; >10% Dispersed Damage; >25% Localized Damage; Significantly Damaged	0 – Disturbance unlikely 1 – Disturbance infrequently 2 – Disturbance occasionally 3 – Disturbance frequently

# Asbestos Containing Building Material Inventory by Functional Space

<b>Customer:</b>	Camp Pedricktown (NJ01	<b>Project No.:</b>	4187-001
<b>Inspector:</b>	Chris Davis	<b>Signature:</b>	
<b>State of Accreditation:</b>	TN	<b>Accred. No.:</b>	A-I-59488-19146
<b>No. of Occupants:</b>		<b>Duration of Exp. (hrs.):</b>	<b>Date:</b> 11/10/2012 <b>Time:</b>

<b>Building:</b>	Building 276, 277, 278 (Do	<b>Functional Space:</b>	First Floor Entry Way/Hall Way
------------------	----------------------------	--------------------------	--------------------------------

Sample No.	*ACBM Cat.	HA No.	Sample Location Description	Quant-ity	U/M	% Dmgd	*Access.	*Cond.	*Act.	Friable?	Photo?	% Asb.	Comments
Assumed		HA-NJ013-035	9X9- entry (vestibule							<input type="checkbox"/>	<input type="checkbox"/>		only found in 132J entry vestibule
121110-NJ013-08A	2	HA-NJ013-036A	12 X 12 Cream Floor Tile				3	2		<input checked="" type="checkbox"/>	<input type="checkbox"/>		
121110-NJ013-08B	3	HA-NJ013-036B	Gray Flakes And Black Mastic Tile				3	2		<input checked="" type="checkbox"/>	<input type="checkbox"/>		

General Functional Space Description (e.g., color, texture, application, date(s) of installation, use of the functional space)	
<b>Ceilings:</b>	Plaster
<b>Floors:</b>	Hardwood
<b>Walls:</b>	Plaster
<b>Other: (Uses, etc.):</b>	

*ACBM Category	*Accessibility	*Condition	*Activity
1-TSI 2-SM 3-Misc	0 – Not accessible 1 – Infrequently 2 – Occasionally 3 – Frequent	0 - Good; No visible damage 1 - Fair; <10% Dispersed Damage; <25% Localized Damage; Damaged 2 - Poor; >10% Dispersed Damage; >25% Localized Damage; Significantly Damaged	0 – Disturbance unlikely 1 – Disturbance infrequently 2 – Disturbance occasionally 3 – Disturbance frequently

# Asbestos Containing Building Material Inventory by Functional Space

<b>Customer:</b>	Camp Pedricktown (NJ01	<b>Project No.:</b>	4187-001
<b>Inspector:</b>	Chris Davis	<b>Signature:</b>	
<b>State of Accreditation:</b>	TN	<b>Accred. No.:</b>	A-I-59488-19146
<b>No. of Occupants:</b>		<b>Duration of Exp. (hrs.):</b>	<b>Date:</b> 11/10/2012 <b>Time:</b>

<b>Building:</b>	Building 276, 277, 278 (Do	<b>Functional Space:</b>	Kitchen
------------------	----------------------------	--------------------------	---------

Sample No.	*ACBM Cat.	HA No.	Sample Location Description	Quant-ity	U/M	% Dmgd	*Access.	*Cond.	*Act.	Friable?	Photo?	% Asb.	Comments
121110-NJ013-10	2	HA-NJ013-037	Plaster walls			50%	3	2	1	<input checked="" type="checkbox"/>	<input type="checkbox"/>	0%	

General Functional Space Description (e.g., color, texture, application, date(s) of installation, use of the functional space)	
<b>Ceilings:</b>	Plaster
<b>Floors:</b>	Linoleum
<b>Walls:</b>	Plaster
<b>Other: (Uses, etc.):</b>	

*ACBM Category	*Accessibility	*Condition	*Activity
1-TSI 2-SM 3-Misc	0 – Not accessible 1 – Infrequently 2 – Occasionally 3 – Frequent	0 - Good; No visible damage 1 - Fair; <10% Dispersed Damage; <25% Localized Damage; Damaged 2 - Poor; >10% Dispersed Damage; >25% Localized Damage; Significantly Damaged	0 – Disturbance unlikely 1 – Disturbance infrequently 2 – Disturbance occasionally 3 – Disturbance frequently

# Asbestos Containing Building Material Inventory by Functional Space

<b>Customer:</b>	Camp Pedricktown (NJ01)	<b>Project No.:</b>	4187-001
<b>Inspector:</b>	Chris Davis	<b>Signature:</b>	
<b>State of Accreditation:</b>	TN	<b>Accred. No.:</b>	A-I-59488-19146
<b>No. of Occupants:</b>		<b>Duration of Exp. (hrs.):</b>	<b>Date:</b> 11/10/2012 <b>Time:</b>

<b>Building:</b>	Building 276, 277, 278 (Do	<b>Functional Space:</b>	2nd Floor Bedroom
------------------	----------------------------	--------------------------	-------------------

Sample No.	*ACBM Cat.	HA No.	Sample Location Description	Quant-ity	U/M	% Dmgd	*Access.	*Cond.	*Act.	Friable?	Photo?	% Asb.	Comments
121110-NJ013-11	2	HA-NJ013-037	Plaster Walls			50%	1	2	0	<input checked="" type="checkbox"/>	<input type="checkbox"/>	0%	

General Functional Space Description (e.g., color, texture, application, date(s) of installation, use of the functional space)	
<b>Ceilings:</b>	Plaster
<b>Floors:</b>	Hardwood
<b>Walls:</b>	Plaster
<b>Other: (Uses, etc.):</b>	

*ACBM Category	*Accessibility	*Condition	*Activity
1-TSI 2-SM 3-Misc	0 – Not accessible 1 – Infrequently 2 – Occasionally 3 – Frequent	0 - Good; No visible damage 1 - Fair; <10% Dispersed Damage; <25% Localized Damage; Damaged 2 - Poor; >10% Dispersed Damage; >25% Localized Damage; Significantly Damaged	0 – Disturbance unlikely 1 – Disturbance infrequently 2 – Disturbance occasionally 3 – Disturbance frequently

# Asbestos Containing Building Material Inventory by Functional Space

<b>Customer:</b>	Camp Pedricktown (NJ01	<b>Project No.:</b>	4187-001
<b>Inspector:</b>	Chris Davis	<b>Signature:</b>	
<b>State of Accreditation:</b>	TN	<b>Accred. No.:</b>	A-I-59488-19146
<b>No. of Occupants:</b>		<b>Duration of Exp. (hrs).:</b>	<b>Date:</b> 11/11/2012 <b>Time:</b>

<b>Building:</b>	Building 404 (Admin Area)	<b>Functional Space:</b>	Hallway
------------------	---------------------------	--------------------------	---------

Sample No.	*ACBM Cat.	HA No.	Sample Location Description	Quant-ity	U/M	% Dmgd	*Access.	*Cond.	*Act.	Friable?	Photo?	% Asb.	Comments
121111-NJ013-01A&B-A	2	HA-NJ013-045A	12X12 Cream Floor Tile with Brown Flakes		SF	0%	3	0	1	<input type="checkbox"/>	<input type="checkbox"/>	0%	None
121111-NJ013-01A&B-B	3	HA-NJ013-045B	Black Mastic		SF	0%	0	0	1	<input type="checkbox"/>	<input type="checkbox"/>	5%	None

General Functional Space Description (e.g., color, texture, application, date(s) of installation, use of the functional space)	
<b>Ceilings:</b>	Concrete
<b>Floors:</b>	12x12 Cream Tile with Brown Flakes and Black Mastic/ concrete sub floors
<b>Walls:</b>	Concrete
<b>Other: (Uses, etc.):</b>	

*ACBM Category	*Accessibility	*Condition	*Activity
1-TSI 2-SM 3-Misc	0 – Not accessible 1 – Infrequently 2 – Occasionally 3 – Frequent	0 - Good; No visible damage 1 - Fair; <10% Dispersed Damage; <25% Localized Damage; Damaged 2 - Poor; >10% Dispersed Damage; >25% Localized Damage; Significantly Damaged	0 – Disturbance unlikely 1 – Disturbance infrequently 2 – Disturbance occasionally 3 – Disturbance frequently

# Asbestos Containing Building Material Inventory by Functional Space

<b>Customer:</b>	Camp Pedricktown (NJ01	<b>Project No.:</b>	4187-001
<b>Inspector:</b>	Chris Davis	<b>Signature:</b>	
<b>State of Accreditation:</b>	TN	<b>Accred. No.:</b>	A-I-59488-19146
<b>No. of Occupants:</b>		<b>Duration of Exp. (hrs.):</b>	<b>Date:</b> 11/11/2012 <b>Time:</b>

<b>Building:</b>	Building 404 (Admin Area)	<b>Functional Space:</b>	Hallway between Janitors closet and Rm 407
------------------	---------------------------	--------------------------	--

Sample No.	*ACBM Cat.	HA No.	Sample Location Description	Quant-ity	U/M	% Dmgd	*Access.	*Cond.	*Act.	Friable?	Photo?	% Asb.	Comments
121111-NJ013-01A&B-A	2	HA-NJ013-045A	12X12 cream Floor Tile with Brown Flake			0%	3	0	1	<input type="checkbox"/>	<input type="checkbox"/>	0%	None
121111-NJ013-01A&B-B	3	HA-NJ013-045B	Black Mastic			0%	0	0	1	<input type="checkbox"/>	<input type="checkbox"/>	5%	None
Assumed		HA-NJ013-050	Fire Door			0%	0	0	0	<input checked="" type="checkbox"/>	<input type="checkbox"/>		Assumed

General Functional Space Description (e.g., color, texture, application, date(s) of installation, use of the functional space)	
<b>Ceilings:</b>	Concrete
<b>Floors:</b>	12X12 cream Tile with Brown Flakes and Black Mastic
<b>Walls:</b>	Concrete
<b>Other: (Uses, etc.):</b>	

*ACBM Category	*Accessibility	*Condition	*Activity
1-TSI 2-SM 3-Misc	0 – Not accessible 1 – Infrequently 2 – Occasionally 3 – Frequent	0 - Good; No visible damage 1 - Fair; <10% Dispersed Damage; <25% Localized Damage; Damaged 2 - Poor; >10% Dispersed Damage; >25% Localized Damage; Significantly Damaged	0 – Disturbance unlikely 1 – Disturbance infrequently 2 – Disturbance occasionally 3 – Disturbance frequently

# Asbestos Containing Building Material Inventory by Functional Space

<b>Customer:</b>	Camp Pedricktown (NJ01	<b>Project No.:</b>	4187-001
<b>Inspector:</b>	Chris Davis	<b>Signature:</b>	
<b>State of Accreditation:</b>	TN	<b>Accred. No.:</b>	A-I-59488-19146
<b>No. of Occupants:</b>		<b>Duration of Exp. (hrs.):</b>	<b>Date:</b> 11/11/2012 <b>Time:</b>

<b>Building:</b>	Building 404 (Admin Area)	<b>Functional Space:</b>	Piping in Front of Room 410
------------------	---------------------------	--------------------------	-----------------------------

Sample No.	*ACBM Cat.	HA No.	Sample Location Description	Quant-ity	U/M	% Dmgd	*Access.	*Cond.	*Act.	Friable?	Photo?	% Asb.	Comments
121112-NJ013-03A	2	HA-NJ013-045A	12X12 Cream Floor Tile with Brown Flake	0		0%	3	0	1	<input type="checkbox"/>	<input type="checkbox"/>	0%	None
121112-NJ013-03B	3	HA-NJ013-045B	Black Mastic	0		0%	0	0	1	<input type="checkbox"/>	<input type="checkbox"/>	5%	None

General Functional Space Description (e.g., color, texture, application, date(s) of installation, use of the functional space)	
<b>Ceilings:</b>	Concrete
<b>Floors:</b>	12X12 Cream Floor Tile with Brown Flakes and Black Mastic/concrete subfloor
<b>Walls:</b>	Concrete
<b>Other: (Uses, etc.):</b>	

*ACBM Category	*Accessibility	*Condition	*Activity
1-TSI 2-SM 3-Misc	0 – Not accessible 1 – Infrequently 2 – Occasionally 3 – Frequent	0 - Good; No visible damage 1 - Fair; <10% Dispersed Damage; <25% Localized Damage; Damaged 2 - Poor; >10% Dispersed Damage; >25% Localized Damage; Significantly Damaged	0 – Disturbance unlikely 1 – Disturbance infrequently 2 – Disturbance occasionally 3 – Disturbance frequently



# Asbestos Containing Building Material Inventory by Functional Space

<b>Customer:</b>	Camp Pedricktown (NJ01	<b>Project No.:</b>	4187-001
<b>Inspector:</b>	Chris Davis	<b>Signature:</b>	
<b>State of Accreditation:</b>	TN	<b>Accred. No.:</b>	A-I-59488-19146
<b>No. of Occupants:</b>		<b>Duration of Exp. (hrs.):</b>	<b>Date:</b> 11/11/2012 <b>Time:</b>

<b>Building:</b>	Building 404 (Admin Area)	<b>Functional Space:</b>	Outside Door of Room 410
------------------	---------------------------	--------------------------	--------------------------

Sample No.	*ACBM Cat.	HA No.	Sample Location Description	Quant-ity	U/M	% Dmgd	*Access.	*Cond.	*Act.	Friable?	Photo?	% Asb.	Comments
121111-NJ013-007	1	HA-NJ013-047	Straight Run TSI (cloth Wrap and Brown AIR O cell)	0		0%	1	0	1	<input type="checkbox"/>	<input type="checkbox"/>	20%	

General Functional Space Description (e.g., color, texture, application, date(s) of installation, use of the functional space)	
<b>Ceilings:</b>	Concrete
<b>Floors:</b>	12X12 Cream Floor Tile with Brwom Flakes and Black Mastic/ Concrete Subfloor
<b>Walls:</b>	Concrete
<b>Other: (Uses, etc.):</b>	

*ACBM Category	*Accessibility	*Condition	*Activity
1-TSI 2-SM 3-Misc	0 – Not accessible 1 – Infrequently 2 – Occasionally 3 – Frequent	0 - Good; No visible damage 1 - Fair; <10% Dispersed Damage; <25% Localized Damage; Damaged 2 - Poor; >10% Dispersed Damage; >25% Localized Damage; Significantly Damaged	0 – Disturbance unlikely 1 – Disturbance infrequently 2 – Disturbance occasionally 3 – Disturbance frequently

# Asbestos Containing Building Material Inventory by Functional Space

<b>Customer:</b>	Camp Pedricktown (NJ01	<b>Project No.:</b>	4187-001
<b>Inspector:</b>	Chris Davis	<b>Signature:</b>	
<b>State of Accreditation:</b>	TN	<b>Accred. No.:</b>	A-I-59488-19146
<b>No. of Occupants:</b>		<b>Duration of Exp. (hrs.):</b>	<b>Date:</b> 11/11/2012 <b>Time:</b>

<b>Building:</b>	Building 404 (Admin Area)	<b>Functional Space:</b>	Room 410 (Storage Area)
------------------	---------------------------	--------------------------	-------------------------

Sample No.	*ACBM Cat.	HA No.	Sample Location Description	Quant-ity	U/M	% Dmgd	*Access.	*Cond.	*Act.	Friable?	Photo?	% Asb.	Comments
Assumed		HA-NJ013-049	9X9 black Floor tile with white streaks and Mastic	291	SF		0	0	0	<input type="checkbox"/>	<input type="checkbox"/>		

General Functional Space Description (e.g., color, texture, application, date(s) of installation, use of the functional space)	
<b>Ceilings:</b>	Concrete
<b>Floors:</b>	9X9 black Floor tile with white streaks and Mastic
<b>Walls:</b>	Concrete
<b>Other: (Uses, etc.):</b>	

*ACBM Category	*Accessibility	*Condition	*Activity
1-TSI 2-SM 3-Misc	0 – Not accessible 1 – Infrequently 2 – Occasionally 3 – Frequent	0 - Good; No visible damage 1 - Fair; <10% Dispersed Damage; <25% Localized Damage; Damaged 2 - Poor; >10% Dispersed Damage; >25% Localized Damage; Significantly Damaged	0 – Disturbance unlikely 1 – Disturbance infrequently 2 – Disturbance occasionally 3 – Disturbance frequently

# Asbestos Containing Building Material Inventory by Functional Space

<b>Customer:</b>	Camp Pedricktown (NJ01	<b>Project No.:</b>	4187-001
<b>Inspector:</b>	Chris Davis	<b>Signature:</b>	
<b>State of Accreditation:</b>	TN	<b>Accred. No.:</b>	A-I-59488-19146
<b>No. of Occupants:</b>		<b>Duration of Exp. (hrs.):</b>	<b>Date:</b> 11/11/2012 <b>Time:</b>

<b>Building:</b>	Building 404 (Admin Area)	<b>Functional Space:</b>	Room 407
------------------	---------------------------	--------------------------	----------

Sample No.	*ACBM Cat.	HA No.	Sample Location Description	Quant-ity	U/M	% Dmgd	*Access.	*Cond.	*Act.	Friable?	Photo?	% Asb.	Comments
121112-NJ013-03A	2	HA-NJ013-045A		0		0%	3	0	0	<input type="checkbox"/>	<input type="checkbox"/>	0%	
121112-NJ013-03B	3	HA-NJ013-045B		0		0%	0	0	1	<input type="checkbox"/>	<input type="checkbox"/>	5%	
121111-NJ013-06	1	HA-NJ013-046B	Straight Run TSI (cloth Wrap and Brown Airocell)	0		0%	1	0	1	<input checked="" type="checkbox"/>	<input type="checkbox"/>	20%	

General Functional Space Description (e.g., color, texture, application, date(s) of installation, use of the functional space)	
<b>Ceilings:</b>	Concrete
<b>Floors:</b>	12X12 Cream Floor Tile with Brown Flakes and Black Mastic/concrete subfloor
<b>Walls:</b>	Concrete
<b>Other: (Uses, etc.):</b>	

*ACBM Category	*Accessibility	*Condition	*Activity
1-TSI 2-SM 3-Misc	0 – Not accessible 1 – Infrequently 2 – Occasionally 3 – Frequent	0 - Good; No visible damage 1 - Fair; <10% Dispersed Damage; <25% Localized Damage; Damaged 2 - Poor; >10% Dispersed Damage; >25% Localized Damage; Significantly Damaged	0 – Disturbance unlikely 1 – Disturbance infrequently 2 – Disturbance occasionally 3 – Disturbance frequently

# Asbestos Containing Building Material Inventory by Functional Space

<b>Customer:</b>	Camp Pedricktown (NJ01	<b>Project No.:</b>	4187-001
<b>Inspector:</b>	Chris Davis	<b>Signature:</b>	
<b>State of Accreditation:</b>	TN	<b>Accred. No.:</b>	A-I-59488-19146
<b>No. of Occupants:</b>		<b>Duration of Exp. (hrs.):</b>	<b>Date:</b> 11/11/2012 <b>Time:</b>

<b>Building:</b>	Building 404 (Admin Area)	<b>Functional Space:</b>	Room 411
------------------	---------------------------	--------------------------	----------

Sample No.	*ACBM Cat.	HA No.	Sample Location Description	Quant-ity	U/M	% Dmgd	*Access.	*Cond.	*Act.	Friable?	Photo?	% Asb.	Comments
121111-NJ013-02A&B-A	2	HA-NJ013-045A	12X12 Cream Tile with Brown Flakes			0%	3	0	1	<input type="checkbox"/>	<input type="checkbox"/>	0%	None
121111-NJ013-02A&B-B	3	HA-NJ013-045B	Black Mastic			0%	0	0	1	<input type="checkbox"/>	<input type="checkbox"/>	5%	None

General Functional Space Description (e.g., color, texture, application, date(s) of installation, use of the functional space)	
<b>Ceilings:</b>	Concrete
<b>Floors:</b>	12X12 Cream Tile with Brown Flakes and Black Mastic/concrete subfloor
<b>Walls:</b>	Concrete
<b>Other: (Uses, etc.):</b>	

*ACBM Category	*Accessibility	*Condition	*Activity
1-TSI 2-SM 3-Misc	0 – Not accessible 1 – Infrequently 2 – Occasionally 3 – Frequent	0 - Good; No visible damage 1 - Fair; <10% Dispersed Damage; <25% Localized Damage; Damaged 2 - Poor; >10% Dispersed Damage; >25% Localized Damage; Significantly Damaged	0 – Disturbance unlikely 1 – Disturbance infrequently 2 – Disturbance occasionally 3 – Disturbance frequently

# Asbestos Containing Building Material Inventory by Functional Space

<b>Customer:</b>	Camp Pedricktown (NJ01	<b>Project No.:</b>	4187-001
<b>Inspector:</b>	Chris Davis	<b>Signature:</b>	
<b>State of Accreditation:</b>	TN	<b>Accred. No.:</b>	A-I-59488-19146
<b>No. of Occupants:</b>		<b>Duration of Exp. (hrs.):</b>	<b>Date:</b> 11/11/2012 <b>Time:</b>

<b>Building:</b>	Building 404 (Admin Area)	<b>Functional Space:</b>	Room 411 Storage Area
------------------	---------------------------	--------------------------	-----------------------

Sample No.	*ACBM Cat.	HA No.	Sample Location Description	Quant-ity	U/M	% Dmgd	*Access.	*Cond.	*Act.	Friable?	Photo?	% Asb.	Comments
Assumed	3	HA-NJ013-049	9X9 Black Floor Tile with white streaks and Mastic	0		0%	0		0	<input type="checkbox"/>	<input type="checkbox"/>		Assumed

General Functional Space Description (e.g., color, texture, application, date(s) of installation, use of the functional space)	
<b>Ceilings:</b>	Concrete
<b>Floors:</b>	9X9 Black Floor Tile with white streaks and Mastic
<b>Walls:</b>	Concrete
<b>Other: (Uses, etc.):</b>	

*ACBM Category	*Accessibility	*Condition	*Activity
1-TSI 2-SM 3-Misc	0 – Not accessible 1 – Infrequently 2 – Occasionally 3 – Frequent	0 - Good; No visible damage 1 - Fair; <10% Dispersed Damage; <25% Localized Damage; Damaged 2 - Poor; >10% Dispersed Damage; >25% Localized Damage; Significantly Damaged	0 – Disturbance unlikely 1 – Disturbance infrequently 2 – Disturbance occasionally 3 – Disturbance frequently

# Asbestos Containing Building Material Inventory by Functional Space

<b>Customer:</b>	Camp Pedricktown (NJ01	<b>Project No.:</b>	4187-001
<b>Inspector:</b>	Chris Davis	<b>Signature:</b>	
<b>State of Accreditation:</b>	TN	<b>Accred. No.:</b>	A-I-59488-19146
<b>No. of Occupants:</b>		<b>Duration of Exp. (hrs.):</b>	<b>Date:</b> 11/11/2012 <b>Time:</b>

<b>Building:</b>	Building 404 (Admin Area)	<b>Functional Space:</b>	Janitors Closet
------------------	---------------------------	--------------------------	-----------------

Sample No.	*ACBM Cat.	HA No.	Sample Location Description	Quant-ity	U/M	% Dmgd	*Access.	*Cond.	*Act.	Friable?	Photo?	% Asb.	Comments
121112-NJ013-03A	2	HA-NJ013-045A	12X12 Cream Floor Tile with Brown Flakes				3	0	1	<input type="checkbox"/>	<input type="checkbox"/>	0%	
121112-NJ013-03B	3	HA-NJ013-045B	Black Mastic				0	0	1	<input type="checkbox"/>	<input type="checkbox"/>	5%	
121112-NJ013-06	1	HA-NJ013-047	Straight Run TSI				1	0	1	<input checked="" type="checkbox"/>	<input type="checkbox"/>	20%	

General Functional Space Description (e.g., color, texture, application, date(s) of installation, use of the functional space)	
<b>Ceilings:</b>	Concrete
<b>Floors:</b>	12X12 Cream Tile with Brown Flakes and Black Mastic/concrete subfloor
<b>Walls:</b>	Concrete
<b>Other: (Uses, etc.):</b>	

*ACBM Category	*Accessibility	*Condition	*Activity
1-TSI 2-SM 3-Misc	0 – Not accessible 1 – Infrequently 2 – Occasionally 3 – Frequent	0 - Good; No visible damage 1 - Fair; <10% Dispersed Damage; <25% Localized Damage; Damaged 2 - Poor; >10% Dispersed Damage; >25% Localized Damage; Significantly Damaged	0 – Disturbance unlikely 1 – Disturbance infrequently 2 – Disturbance occasionally 3 – Disturbance frequently

# Asbestos Containing Building Material Inventory by Functional Space

<b>Customer:</b>	Camp Pedricktown (NJ01	<b>Project No.:</b>	4187-001
<b>Inspector:</b>	Chris Davis	<b>Signature:</b>	
<b>State of Accreditation:</b>	TN	<b>Accred. No.:</b>	A-I-59488-19146
<b>No. of Occupants:</b>		<b>Duration of Exp. (hrs.):</b>	<b>Date:</b> 11/11/2012 <b>Time:</b>

<b>Building:</b>	Building 404 (Admin Area)	<b>Functional Space:</b>	Room 409
------------------	---------------------------	--------------------------	----------

Sample No.	*ACBM Cat.	HA No.	Sample Location Description	Quant-ity	U/M	% Dmgd	*Access.	*Cond.	*Act.	Friable?	Photo?	% Asb.	Comments
121112-NJ013-03A	2	HA-NJ013-045A	12X12 Cream Floor Tile with Brown Flakes	0		0%	3	0	1	<input type="checkbox"/>	<input type="checkbox"/>	0%	None
121112-NJ013-03B	3	HA-NJ013-045B	Black Mastic	0		0%	0	0	1	<input type="checkbox"/>	<input type="checkbox"/>	5%	None
121112-NJ013-04 121112-NJ013-04A &B -B	1	HA-NJ013-046B	Brown Mastic	0		0%	1	0	1	<input checked="" type="checkbox"/>	<input type="checkbox"/>	20%	
121111-NJ013-09	1	HA-NJ013-048	Elbow TSI(cloth wrap and gray insulation mud)	0		0%	1	0	1	<input checked="" type="checkbox"/>	<input type="checkbox"/>	10%	

General Functional Space Description (e.g., color, texture, application, date(s) of installation, use of the functional space)	
<b>Ceilings:</b>	Concrete
<b>Floors:</b>	12X12 Cream Tile with Brown Flakes and Black Mastic
<b>Walls:</b>	Concrete
<b>Other: (Uses, etc.):</b>	

# Asbestos Containing Building Material Inventory by Functional Space

<b>Customer:</b>	Camp Pedricktown (NJ01	<b>Project No.:</b>	4187-001
<b>Inspector:</b>	Chris Davis	<b>Signature:</b>	
<b>State of Accreditation:</b>	TN	<b>Accred. No.:</b>	A-I-59488-19146
<b>No. of Occupants:</b>		<b>Duration of Exp. (hrs.):</b>	
		<b>Date:</b>	11/11/2012
		<b>Time:</b>	

<b>Building:</b>	Building 404 (Admin Area)	<b>Functional Space:</b>	Room 409
<b>*ACBM Category</b>	<b>*Accessibility</b>	<b>*Condition</b>	<b>*Activity</b>
1-TSI 2-SM 3-Misc	0 – Not accessible 1 – Infrequently 2 – Occasionally 3 – Frequent	0 - Good; No visible damage 1 - Fair; <10% Dispersed Damage; <25% Localized Damage; Damaged 2 - Poor; >10% Dispersed Damage; >25% Localized Damage; Significantly Damaged	0 – Disturbance unlikely 1 – Disturbance infrequently 2 – Disturbance occasionally 3 – Disturbance frequently



# Asbestos Containing Building Material Inventory by Functional Space

<b>Customer:</b>	Camp Pedricktown (NJ01	<b>Project No.:</b>	4187-001
<b>Inspector:</b>	Chris Davis	<b>Signature:</b>	
<b>State of Accreditation:</b>	TN	<b>Accred. No.:</b>	A-I-59488-19146
<b>No. of Occupants:</b>		<b>Duration of Exp. (hrs.):</b>	<b>Date:</b> 11/11/2012 <b>Time:</b>

<b>Building:</b>	Building 404 (Admin Area)	<b>Functional Space:</b>	Storage Area
------------------	---------------------------	--------------------------	--------------

Sample No.	*ACBM Cat.	HA No.	Sample Location Description	Quant-ity	U/M	% Dmgd	*Access.	*Cond.	*Act.	Friable?	Photo?	% Asb.	Comments
121112-NJ013-06	1	HA-NJ013-047	Straight Run TSI(Cloth wrap with Air o cell)	0		0%	1	0	1	<input checked="" type="checkbox"/>	<input type="checkbox"/>	20%	
Assumed	1	HA-NJ013-051	4" Piping TSI	200	LF	0%	0		0	<input checked="" type="checkbox"/>	<input type="checkbox"/>		One portion seems to be fiberglass, all others seem to be alternate material

General Functional Space Description (e.g., color, texture, application, date(s) of installation, use of the functional space)	
<b>Ceilings:</b>	Concrete
<b>Floors:</b>	Concrete Foundation
<b>Walls:</b>	Concrete
<b>Other: (Uses, etc.):</b>	

*ACBM Category	*Accessibility	*Condition	*Activity
1-TSI 2-SM 3-Misc	0 – Not accessible 1 – Infrequently 2 – Occasionally 3 – Frequent	0 - Good; No visible damage 1 - Fair; <10% Dispersed Damage; <25% Localized Damage; Damaged 2 - Poor; >10% Dispersed Damage; >25% Localized Damage; Significantly Damaged	0 – Disturbance unlikely 1 – Disturbance infrequently 2 – Disturbance occasionally 3 – Disturbance frequently

# Asbestos Containing Building Material Inventory by Functional Space

<b>Customer:</b>	Camp Pedricktown (NJ01	<b>Project No.:</b>	4187-001
<b>Inspector:</b>	Chris Davis	<b>Signature:</b>	
<b>State of Accreditation:</b>	TN	<b>Accred. No.:</b>	A-I-59488-19146
<b>No. of Occupants:</b>		<b>Duration of Exp. (hrs.):</b>	<b>Date:</b> 11/11/2012 <b>Time:</b>

<b>Building:</b>	Building 404 (Admin Area)	<b>Functional Space:</b>	Rooms 405A/408
------------------	---------------------------	--------------------------	----------------

Sample No.	*ACBM Cat.	HA No.	Sample Location Description	Quant-ity	U/M	% Dmgd	*Access.	*Cond.	*Act.	Friable?	Photo?	% Asb.	Comments
121112-NJ013-03A	2	HA-NJ013-045A	2X12 Cream floor tile with brown flake	0		0%	3	0	1	<input type="checkbox"/>	<input type="checkbox"/>	0%	None
121112-NJ013-03B	3	HA-NJ013-045B	Black Mastic	0		0%	0	0	1	<input type="checkbox"/>	<input type="checkbox"/>	5%	None

General Functional Space Description (e.g., color, texture, application, date(s) of installation, use of the functional space)	
<b>Ceilings:</b>	Concrete
<b>Floors:</b>	12X12 Cream tile with brown flakes and black mastic/ concrete subfloor
<b>Walls:</b>	Concrete
<b>Other: (Uses, etc.):</b>	

*ACBM Category	*Accessibility	*Condition	*Activity
1-TSI 2-SM 3-Misc	0 – Not accessible 1 – Infrequently 2 – Occasionally 3 – Frequent	0 - Good; No visible damage 1 - Fair; <10% Dispersed Damage; <25% Localized Damage; Damaged 2 - Poor; >10% Dispersed Damage; >25% Localized Damage; Significantly Damaged	0 – Disturbance unlikely 1 – Disturbance infrequently 2 – Disturbance occasionally 3 – Disturbance frequently

# Asbestos Containing Building Material Inventory by Homogeneous Area

**Customer:** Camp Pedricktown (NJ013)  
**HA Description:** Flex/Expansion Material on Duct Work

*ACBM Cat.	HA No.	Building	Functional Space	Quant- ity	U/M	% Dmgd	*Access.	*Cond.	*Act.	Friable?	Survey Date	% Asb.	Comments
3	HA-NJ013-001	Building 173	Boiler/Mechanical Room (1/2)	8	LF	5%	1	1	3	<input checked="" type="checkbox"/>	11/8/2012	0%	
<b>Total Quantity:</b>				8	LF								

### Reference Photographs

Photo Name(s):  
 Original Photo ID(s):

*ACBM Category	*Accessibility	*Condition	*Activity
1-TSI 2-SM 3-Misc	0 – Not accessible 1 – Infrequently 2 – Occasionally 3 – Frequent	0 - Good; No visible damage 1 - Fair; <10% Dispersed Damage; <25% Localized Damage; Damaged 2 - Poor; >10% Dispersed Damage; >25% Localized Damage; Significantly Damaged	0 – Disturbance unlikely 1 – Disturbance infrequently 2 – Disturbance occasionally 3 – Disturbance frequently

# Asbestos Containing Building Material Inventory by Homogeneous Area

**Customer:** Camp Pedricktown (NJ013)  
**HA Description:** Dry Wall

*ACBM Cat.	HA No.	Building	Functional Space	Quantity	U/M	% Dmgd	*Access.	*Cond.	*Act.	Friable?	Survey Date	% Asb.	Comments
3	HA-NJ013-002	Building 173	Boiler/Mechanical Room (1/2)	150	SF	30%	2	2	2	<input checked="" type="checkbox"/>	11/8/2012	0%	Drywall appears to be water damaged and is falling from the ceiling.
<b>Total Quantity:</b>				150	SF								

### Reference Photographs

Photo Name(s):  
 Original Photo ID(s):

*ACBM Category	*Accessibility	*Condition	*Activity
1-TSI 2-SM 3-Misc	0 – Not accessible 1 – Infrequently 2 – Occasionally 3 – Frequent	0 - Good; No visible damage 1 - Fair; <10% Dispersed Damage; <25% Localized Damage; Damaged 2 - Poor; >10% Dispersed Damage; >25% Localized Damage; Significantly Damaged	0 – Disturbance unlikely 1 – Disturbance infrequently 2 – Disturbance occasionally 3 – Disturbance frequently

# Asbestos Containing Building Material Inventory by Homogeneous Area

**Customer:** Camp Pedricktown (NJ013)  
**HA Description:** Small Diameter Wire Wrap (Black)

*ACBM Cat.	HA No.	Building	Functional Space	Quant- ity	U/M	% Dmgd	*Access.	*Cond.	*Act.	Friable?	Survey Date	% Asb.	Comments
3	HA-NJ013-003	Building 173	Boiler/Mechanical Room (1/2)	20	SF	0%	1	0	0	<input type="checkbox"/>	11/8/2012	0%	Northeast corner near electrical panel
<b>Total Quantity:</b>				20	SF								

### Reference Photographs

Photo Name(s):  
 Original Photo ID(s):

*ACBM Category	*Accessibility	*Condition	*Activity
1-TSI 2-SM 3-Misc	0 – Not accessible 1 – Infrequently 2 – Occasionally 3 – Frequent	0 - Good; No visible damage 1 - Fair; <10% Dispersed Damage; <25% Localized Damage; Damaged 2 - Poor; >10% Dispersed Damage; >25% Localized Damage; Significantly Damaged	0 – Disturbance unlikely 1 – Disturbance infrequently 2 – Disturbance occasionally 3 – Disturbance frequently

# Asbestos Containing Building Material Inventory by Homogeneous Area

**Customer:** Camp Pedricktown (NJ013)  
**HA Description:** Small Diameter Wire Wrap (Red)

*ACBM Cat.	HA No.	Building	Functional Space	Quantity	U/M	% Dmgd	*Access.	*Cond.	*Act.	Friable?	Survey Date	% Asb.	Comments
3	HA-NJ013-004	Building 173	Boiler/Mechanical Room (1/2)	20	SF	0%	1	0	0	<input type="checkbox"/>	11/8/2012	0%	Northeast corner near electrical panel
<b>Total Quantity:</b>				20	SF								

### Reference Photographs

Photo Name(s):  
 Original Photo ID(s):

*ACBM Category	*Accessibility	*Condition	*Activity
1-TSI 2-SM 3-Misc	0 – Not accessible 1 – Infrequently 2 – Occasionally 3 – Frequent	0 - Good; No visible damage 1 - Fair; <10% Dispersed Damage; <25% Localized Damage; Damaged 2 - Poor; >10% Dispersed Damage; >25% Localized Damage; Significantly Damaged	0 – Disturbance unlikely 1 – Disturbance infrequently 2 – Disturbance occasionally 3 – Disturbance frequently

# Asbestos Containing Building Material Inventory by Homogeneous Area

**Customer:** Camp Pedricktown (NJ013)  
**HA Description:** Large Diameter Wire Wrap (Black)

*ACBM Cat.	HA No.	Building	Functional Space	Quant- ity	U/M	% Dmgd	*Access.	*Cond.	*Act.	Friable?	Survey Date	% Asb.	Comments
3	HA-NJ013-005	Building 173	Boiler/Mechanical Room (1/2)	20	SF	0%	1	0	0	<input type="checkbox"/>	11/8/2012	0%	Northeast corner near electrical panel
<b>Total Quantity:</b>				20	SF								

### Reference Photographs

Photo Name(s):  
 Original Photo ID(s):

*ACBM Category	*Accessibility	*Condition	*Activity
1-TSI 2-SM 3-Misc	0 – Not accessible 1 – Infrequently 2 – Occasionally 3 – Frequent	0 - Good; No visible damage 1 - Fair; <10% Dispersed Damage; <25% Localized Damage; Damaged 2 - Poor; >10% Dispersed Damage; >25% Localized Damage; Significantly Damaged	0 – Disturbance unlikely 1 – Disturbance infrequently 2 – Disturbance occasionally 3 – Disturbance frequently

# Asbestos Containing Building Material Inventory by Homogeneous Area

**Customer:** Camp Pedricktown (NJ013)  
**HA Description:** Boiler Stack TSI (Wrap)

*ACBM Cat.	HA No.	Building	Functional Space	Quant- ity	U/M	% Dmgd	*Access.	*Cond.	*Act.	Friable?	Survey Date	% Asb.	Comments
1	HA-NJ013-006A	Building 173	Boiler/Mechanical Room (2/2)	10	LF	0%	1	0	1	<input checked="" type="checkbox"/>	11/8/2012	0%	Duct is approximately 1.5ft in diameter
<b>Total Quantity:</b>				10	LF								

### Reference Photographs

Photo Name(s):  
Original Photo ID(s):

*ACBM Category	*Accessibility	*Condition	*Activity
1-TSI 2-SM 3-Misc	0 – Not accessible 1 – Infrequently 2 – Occasionally 3 – Frequent	0 - Good; No visible damage 1 - Fair; <10% Dispersed Damage; <25% Localized Damage; Damaged 2 - Poor; >10% Dispersed Damage; >25% Localized Damage; Significantly Damaged	0 – Disturbance unlikely 1 – Disturbance infrequently 2 – Disturbance occasionally 3 – Disturbance frequently



# Asbestos Containing Building Material Inventory by Homogeneous Area

**Customer:** Camp Pedricktown (NJ013)  
**HA Description:** Boiler Stack TSI (Insulation)

*ACBM Cat.	HA No.	Building	Functional Space	Quantity	U/M	% Dmgd	*Access.	*Cond.	*Act.	Friable?	Survey Date	% Asb.	Comments
1	HA-NJ013-006B	Building 173	Boiler/Mechanical Room (2/2)	10	LF	0%	1	0	1	<input checked="" type="checkbox"/>	11/8/2012	0%	Duct is approximately 1.5ft in diameter
<b>Total Quantity:</b>				10	LF								

### Reference Photographs

Photo Name(s):  
 Original Photo ID(s):

*ACBM Category	*Accessibility	*Condition	*Activity
1-TSI 2-SM 3-Misc	0 – Not accessible 1 – Infrequently 2 – Occasionally 3 – Frequent	0 - Good; No visible damage 1 - Fair; <10% Dispersed Damage; <25% Localized Damage; Damaged 2 - Poor; >10% Dispersed Damage; >25% Localized Damage; Significantly Damaged	0 – Disturbance unlikely 1 – Disturbance infrequently 2 – Disturbance occasionally 3 – Disturbance frequently

# Asbestos Containing Building Material Inventory by Homogeneous Area

**Customer:** Camp Pedricktown (NJ013)  
**HA Description:** 12x12 Tan Floor Tile with Brown Flakes

*ACBM Cat.	HA No.	Building	Functional Space	Quantity	U/M	% Dmgd	*Access.	*Cond.	*Act.	Friable?	Survey Date	% Asb.	Comments
3	HA-NJ013-007A	Building 173	Dining/Mess Hall	1650	SF	0%	3	0	0	<input type="checkbox"/>	11/8/2012	0%	None of the 3 samples contained asbestos.
<b>Total Quantity:</b>				1650	SF								

### Reference Photographs

Photo Name(s):  
 Original Photo ID(s):

*ACBM Category	*Accessibility	*Condition	*Activity
1-TSI 2-SM 3-Misc	0 – Not accessible 1 – Infrequently 2 – Occasionally 3 – Frequent	0 - Good; No visible damage 1 - Fair; <10% Dispersed Damage; <25% Localized Damage; Damaged 2 - Poor; >10% Dispersed Damage; >25% Localized Damage; Significantly Damaged	0 – Disturbance unlikely 1 – Disturbance infrequently 2 – Disturbance occasionally 3 – Disturbance frequently

# Asbestos Containing Building Material Inventory by Homogeneous Area

**Customer:** Camp Pedricktown (NJ013)  
**HA Description:** Black Mastic Under 12x12 Tan Floor Tile with Brown Flakes

*ACBM Cat.	HA No.	Building	Functional Space	Quant- ity	U/M	% Dmgd	*Access.	*Cond.	*Act.	Friable?	Survey Date	% Asb.	Comments
3	HA-NJ013-007B	Building 173	Dining/Mess Hall	1650	SF	0%	0	0	0	<input type="checkbox"/>	11/8/2012	0%	None of the 3 samples contained asbestos.
<b>Total Quantity:</b>				1650	SF								

### Reference Photographs

Photo Name(s):  
Original Photo ID(s):

*ACBM Category	*Accessibility	*Condition	*Activity
1-TSI 2-SM 3-Misc	0 – Not accessible 1 – Infrequently 2 – Occasionally 3 – Frequent	0 - Good; No visible damage 1 - Fair; <10% Dispersed Damage; <25% Localized Damage; Damaged 2 - Poor; >10% Dispersed Damage; >25% Localized Damage; Significantly Damaged	0 – Disturbance unlikely 1 – Disturbance infrequently 2 – Disturbance occasionally 3 – Disturbance frequently

# Asbestos Containing Building Material Inventory by Homogeneous Area

**Customer:** Camp Pedricktown (NJ013)  
**HA Description:** 14x14 Off-White Ceiling Tiles with Pinholes and Fissures

*ACBM Cat.	HA No.	Building	Functional Space	Quant- ity	U/M	% Dmgd	*Access.	*Cond.	*Act.	Friable?	Survey Date	% Asb.	Comments
3	HA-NJ013-008	Building 173	Dining/Mess Hall	1650	SF	10%	1	1	1	<input checked="" type="checkbox"/>	11/8/2012	0%	None of the 3 samples contained asbestos. A few tiles appear water damaged and a few have fallen down.
<b>Total Quantity:</b>				1650	SF								

### Reference Photographs

Photo Name(s):  
Original Photo ID(s):

*ACBM Category	*Accessibility	*Condition	*Activity
1-TSI 2-SM 3-Misc	0 – Not accessible 1 – Infrequently 2 – Occasionally 3 – Frequent	0 - Good; No visible damage 1 - Fair; <10% Dispersed Damage; <25% Localized Damage; Damaged 2 - Poor; >10% Dispersed Damage; >25% Localized Damage; Significantly Damaged	0 – Disturbance unlikely 1 – Disturbance infrequently 2 – Disturbance occasionally 3 – Disturbance frequently

# Asbestos Containing Building Material Inventory by Homogeneous Area

**Customer:** Camp Pedricktown (NJ013)  
**HA Description:** Tan Mastic on Brown Coving

*ACBM Cat.	HA No.	Building	Functional Space	Quant- ity	U/M	% Dmgd	*Access.	*Cond.	*Act.	Friable?	Survey Date	% Asb.	Comments
3	HA-NJ013-009	Building 173	Dining/Mess Hall	180	LF	0%	0	0	0	<input type="checkbox"/>	11/8/2012	0%	None of the 3 samples contained asbestos.
<b>Total Quantity:</b>				180	LF								

### Reference Photographs

Photo Name(s):  
 Original Photo ID(s):

*ACBM Category	*Accessibility	*Condition	*Activity
1-TSI 2-SM 3-Misc	0 – Not accessible 1 – Infrequently 2 – Occasionally 3 – Frequent	0 - Good; No visible damage 1 - Fair; <10% Dispersed Damage; <25% Localized Damage; Damaged 2 - Poor; >10% Dispersed Damage; >25% Localized Damage; Significantly Damaged	0 – Disturbance unlikely 1 – Disturbance infrequently 2 – Disturbance occasionally 3 – Disturbance frequently

# Asbestos Containing Building Material Inventory by Homogeneous Area

**Customer:** Camp Pedricktown (NJ013)  
**HA Description:** 12x12 Light Gray Floor Tile with Dark Gray Flakes

*ACBM Cat.	HA No.	Building	Functional Space	Quantity	U/M	% Dmgd	*Access.	*Cond.	*Act.	Friable?	Survey Date	% Asb.	Comments
3	HA-NJ013-010A	Building 173	West Entry Area	7000	SF	0%	3	0	0	<input type="checkbox"/>	11/8/2012	0%	
3	HA-NJ013-010A	Building 173	South Entry Area	7000	SF	0%	3	0	0	<input type="checkbox"/>	11/8/2012	0%	
3	HA-NJ013-010A	Building 173	Rest Rooms (Southwest End)	7000	SF	0%	3	0	0	<input type="checkbox"/>	11/8/2012	0%	None of the 3 samples contained asbestos.
3	HA-NJ013-010A	Building 173	Rest Rooms (Southeast End)	7000	SF	0%	3	0	0	<input type="checkbox"/>	11/8/2012	0%	None of the 3 samples contained asbestos.
3	HA-NJ013-010A	Building 173	Kitchen	7000	SF	10%	3	1	0	<input type="checkbox"/>	11/8/2012	0%	Tiles appear to be water damaged in Kitchen.
<b>Total Quantity:</b>				35000	SF								

### Reference Photographs

Photo Name(s):  
 Original Photo ID(s):

*ACBM Category	*Accessibility	*Condition	*Activity
1-TSI 2-SM 3-Misc	0 – Not accessible 1 – Infrequently 2 – Occasionally 3 – Frequent	0 - Good; No visible damage 1 - Fair; <10% Dispersed Damage; <25% Localized Damage; Damaged 2 - Poor; >10% Dispersed Damage; >25% Localized Damage; Significantly Damaged	0 – Disturbance unlikely 1 – Disturbance infrequently 2 – Disturbance occasionally 3 – Disturbance frequently

# Asbestos Containing Building Material Inventory by Homogeneous Area

**Customer:** Camp Pedricktown (NJ013)  
**HA Description:** Black Mastic Under 12x12 Light Gray Floor Tile with Dark Gray Flakes

*ACBM Cat.	HA No.	Building	Functional Space	Quantity	U/M	% Dmgd	*Access.	*Cond.	*Act.	Friable?	Survey Date	% Asb.	Comments
3	HA-NJ013-010B	Building 173	West Entry Area	7000	SF	0%	0	0	0	<input type="checkbox"/>	11/8/2012	5%	
3	HA-NJ013-010B	Building 173	South Entry Area	7000	SF	0%	0	0	0	<input type="checkbox"/>	11/8/2012	3%	
3	HA-NJ013-010B	Building 173	Rest Rooms (Southwest End)	7000	SF	0%	0	0	0	<input type="checkbox"/>	11/8/2012	5%	3 samples contained 3-5% asbestos
3	HA-NJ013-010B	Building 173	Rest Rooms (Southeast End)	7000	SF	0%	0	0	0	<input type="checkbox"/>	11/8/2012	5%	3 samples contained 3-5% asbestos
3	HA-NJ013-010B	Building 173	Kitchen	7000	SF	0%	0	1	0	<input type="checkbox"/>	11/8/2012	3%	
<b>Total Quantity:</b>				35000	SF								

### Reference Photographs

Photo Name(s):  
 Original Photo ID(s):

*ACBM Category	*Accessibility	*Condition	*Activity
1-TSI 2-SM 3-Misc	0 – Not accessible 1 – Infrequently 2 – Occasionally 3 – Frequent	0 - Good; No visible damage 1 - Fair; <10% Dispersed Damage; <25% Localized Damage; Damaged 2 - Poor; >10% Dispersed Damage; >25% Localized Damage; Significantly Damaged	0 – Disturbance unlikely 1 – Disturbance infrequently 2 – Disturbance occasionally 3 – Disturbance frequently

# Asbestos Containing Building Material Inventory by Homogeneous Area

**Customer:** Camp Pedricktown (NJ013)  
**HA Description:** Dark Brown Mastic on Brown Coving

*ACBM Cat.	HA No.	Building	Functional Space	Quantity	U/M	% Dmgd	*Access.	*Cond.	*Act.	Friable?	Survey Date	% Asb.	Comments
3	HA-NJ013-011	Building 173	West Entry Area	800	LF	0%	0	0	0	<input type="checkbox"/>	11/8/2012	0%	None of the 3 samples contained asbestos. Samples collected from SW restrooms.
3	HA-NJ013-011	Building 173	South Entry Area	800	LF	0%	0	0	0	<input type="checkbox"/>	11/8/2012	0%	None of the 3 samples contained asbestos. Samples collected from SW restrooms.
3	HA-NJ013-011	Building 173	Rest Rooms (Southwest End)	800	LF	0%	0	0	0	<input type="checkbox"/>	11/8/2012	0%	None of the 3 samples contained asbestos.
3	HA-NJ013-011	Building 173	Kitchen	800	LF	0%	0	0	0	<input type="checkbox"/>	11/8/2012	0%	None of the 3 samples contained asbestos. Samples collected from SW restrooms
<b>Total Quantity:</b>				3200	LF								

### Reference Photographs

Photo Name(s):  
 Original Photo ID(s):

*ACBM Category	*Accessibility	*Condition	*Activity
1-TSI 2-SM 3-Misc	0 – Not accessible 1 – Infrequently 2 – Occasionally 3 – Frequent	0 - Good; No visible damage 1 - Fair; <10% Dispersed Damage; <25% Localized Damage; Damaged 2 - Poor; >10% Dispersed Damage; >25% Localized Damage; Significantly Damaged	0 – Disturbance unlikely 1 – Disturbance infrequently 2 – Disturbance occasionally 3 – Disturbance frequently



# Asbestos Containing Building Material Inventory by Homogeneous Area

**Customer:** Camp Pedricktown (NJ013)  
**HA Description:** Paper TSI Wrap around Fiberglass Insulation

*ACBM Cat.	HA No.	Building	Functional Space	Quantity	U/M	% Dmgd	*Access.	*Cond.	*Act.	Friable?	Survey Date	% Asb.	Comments
1	HA-NJ013-012	Building 173	Rest Rooms (Southeast End)	100	LF	5%	1	1	0	<input checked="" type="checkbox"/>	11/8/2012	0%	None of the 3 samples contained asbestos.
1	HA-NJ013-012	Building 173	Kitchen	100	LF	5%	1	1	1	<input checked="" type="checkbox"/>	11/8/2012	0%	
<b>Total Quantity:</b>				200	LF								

### Reference Photographs

Photo Name(s):  
 Original Photo ID(s):

*ACBM Category	*Accessibility	*Condition	*Activity
1-TSI 2-SM 3-Misc	0 – Not accessible 1 – Infrequently 2 – Occasionally 3 – Frequent	0 - Good; No visible damage 1 - Fair; <10% Dispersed Damage; <25% Localized Damage; Damaged 2 - Poor; >10% Dispersed Damage; >25% Localized Damage; Significantly Damaged	0 – Disturbance unlikely 1 – Disturbance infrequently 2 – Disturbance occasionally 3 – Disturbance frequently

# Asbestos Containing Building Material Inventory by Homogeneous Area

**Customer:** Camp Pedricktown (NJ013)  
**HA Description:** Boiler Piping TSI

*ACBM Cat.	HA No.	Building	Functional Space	Quantity	U/M	% Dmgd	*Access.	*Cond.	*Act.	Friable?	Survey Date	% Asb.	Comments
1	HA-NJ013-013	Building 171	Boiler/Mechanical Room	10	LF	0%	1	0	1	<input checked="" type="checkbox"/>	11/9/2012	0%	None of the 3 samples contained asbestos. Duct is approximately 1.5ft in diameter
<b>Total Quantity:</b>				10	LF								

### Reference Photographs

Photo Name(s):  
 Original Photo ID(s):

*ACBM Category	*Accessibility	*Condition	*Activity
1-TSI 2-SM 3-Misc	0 – Not accessible 1 – Infrequently 2 – Occasionally 3 – Frequent	0 - Good; No visible damage 1 - Fair; <10% Dispersed Damage; <25% Localized Damage; Damaged 2 - Poor; >10% Dispersed Damage; >25% Localized Damage; Significantly Damaged	0 – Disturbance unlikely 1 – Disturbance infrequently 2 – Disturbance occasionally 3 – Disturbance frequently

# Asbestos Containing Building Material Inventory by Homogeneous Area

**Customer:** Camp Pedricktown (NJ013)  
**HA Description:** Electrical Wire Wrap (Black)

*ACBM Cat.	HA No.	Building	Functional Space	Quant- ity	U/M	% Dmgd	*Access.	*Cond.	*Act.	Friable?	Survey Date	% Asb.	Comments
3	HA-NJ013-014	Building 171	Boiler/Mechanical Room	6	LF	5%	1	1	1	<input checked="" type="checkbox"/>	11/9/2012	0%	Most of the material is behind the concrete wall.
<b>Total Quantity:</b>				6	LF								

### Reference Photographs

Photo Name(s):  
 Original Photo ID(s):

*ACBM Category	*Accessibility	*Condition	*Activity
1-TSI 2-SM 3-Misc	0 – Not accessible 1 – Infrequently 2 – Occasionally 3 – Frequent	0 - Good; No visible damage 1 - Fair; <10% Dispersed Damage; <25% Localized Damage; Damaged 2 - Poor; >10% Dispersed Damage; >25% Localized Damage; Significantly Damaged	0 – Disturbance unlikely 1 – Disturbance infrequently 2 – Disturbance occasionally 3 – Disturbance frequently

# Asbestos Containing Building Material Inventory by Homogeneous Area

**Customer:** Camp Pedricktown (NJ013)  
**HA Description:** Straight Run TSI (BLDG 171)

*ACBM Cat.	HA No.	Building	Functional Space	Quantity	U/M	% Dmgd	*Access.	*Cond.	*Act.	Friable?	Survey Date	% Asb.	Comments
1	HA-NJ013-015	Building 171	Boiler/Mechanical Room	10	LF	0%	1	0	1	<input checked="" type="checkbox"/>	11/9/2012	5%	Cloth Wrapping and Brown Air-O-Cell
<b>Total Quantity:</b>				10	LF								

### Reference Photographs

Photo Name(s):  
 Original Photo ID(s):

*ACBM Category	*Accessibility	*Condition	*Activity
1-TSI 2-SM 3-Misc	0 – Not accessible 1 – Infrequently 2 – Occasionally 3 – Frequent	0 - Good; No visible damage 1 - Fair; <10% Dispersed Damage; <25% Localized Damage; Damaged 2 - Poor; >10% Dispersed Damage; >25% Localized Damage; Significantly Damaged	0 – Disturbance unlikely 1 – Disturbance infrequently 2 – Disturbance occasionally 3 – Disturbance frequently

# Asbestos Containing Building Material Inventory by Homogeneous Area

**Customer:** Camp Pedricktown (NJ013)  
**HA Description:** Elbow TSI (BLDG 171)

*ACBM Cat.	HA No.	Building	Functional Space	Quantity	U/M	% Dmgd	*Access.	*Cond.	*Act.	Friable?	Survey Date	% Asb.	Comments
1	HA-NJ013-016	Building 171	Boiler/Mechanical Room	2		0%	1	0	1	<input checked="" type="checkbox"/>	11/9/2012	25%	15% Chrysotile, 10% Amosite. Cloth Wrapping and Gray Mud
<b>Total Quantity:</b>				2									

### Reference Photographs

Photo Name(s):  
 Original Photo ID(s):

*ACBM Category	*Accessibility	*Condition	*Activity
1-TSI 2-SM 3-Misc	0 – Not accessible 1 – Infrequently 2 – Occasionally 3 – Frequent	0 - Good; No visible damage 1 - Fair; <10% Dispersed Damage; <25% Localized Damage; Damaged 2 - Poor; >10% Dispersed Damage; >25% Localized Damage; Significantly Damaged	0 – Disturbance unlikely 1 – Disturbance infrequently 2 – Disturbance occasionally 3 – Disturbance frequently

# Asbestos Containing Building Material Inventory by Homogeneous Area

**Customer:** Camp Pedricktown (NJ013)  
**HA Description:** Wall Insulation

*ACBM Cat.	HA No.	Building	Functional Space	Quant- ity	U/M	% Dmgd	*Access.	*Cond.	*Act.	Friable?	Survey Date	% Asb.	Comments
1	HA-NJ013-017	Building 171	Boiler/Mechanical Room	1	SF	0%	1	0	1	<input checked="" type="checkbox"/>	11/9/2012	0%	
<b>Total Quantity:</b>				1	SF								

### Reference Photographs

Photo Name(s):  
 Original Photo ID(s):

*ACBM Category	*Accessibility	*Condition	*Activity
1-TSI 2-SM 3-Misc	0 – Not accessible 1 – Infrequently 2 – Occasionally 3 – Frequent	0 - Good; No visible damage 1 - Fair; <10% Dispersed Damage; <25% Localized Damage; Damaged 2 - Poor; >10% Dispersed Damage; >25% Localized Damage; Significantly Damaged	0 – Disturbance unlikely 1 – Disturbance infrequently 2 – Disturbance occasionally 3 – Disturbance frequently

# Asbestos Containing Building Material Inventory by Homogeneous Area

**Customer:** Camp Pedricktown (NJ013)  
**HA Description:** 12"x12" 171 Basement Floor Tile (BLDG 171)

*ACBM Cat.	HA No.	Building	Functional Space	Quantity	U/M	% Dmgd	*Access.	*Cond.	*Act.	Friable?	Survey Date	% Asb.	Comments
3	HA-NJ013-018A	Building 171	Storage Area (Basement Room B17)	1300	SF	50%	3	2	3	<input checked="" type="checkbox"/>	11/9/2012	0%	Tiles appear to be water damaged. None of the 3 samples contained asbestos.
3	HA-NJ013-018A	Building 171	Office Space (Basement Rooms B15, B15-A, and B15-B)	1300	SF	50%	3	2	3	<input checked="" type="checkbox"/>	11/9/2012	0%	Tiles appear to be water damaged. Tile was too damaged and dirty to distinguish pattern. None of the 3 samples contained asbestos.
<b>Total Quantity:</b>				2600	SF								

### Reference Photographs

Photo Name(s):  
Original Photo ID(s):

*ACBM Category	*Accessibility	*Condition	*Activity
1-TSI 2-SM 3-Misc	0 – Not accessible 1 – Infrequently 2 – Occasionally 3 – Frequent	0 - Good; No visible damage 1 - Fair; <10% Dispersed Damage; <25% Localized Damage; Damaged 2 - Poor; >10% Dispersed Damage; >25% Localized Damage; Significantly Damaged	0 – Disturbance unlikely 1 – Disturbance infrequently 2 – Disturbance occasionally 3 – Disturbance frequently

# Asbestos Containing Building Material Inventory by Homogeneous Area

**Customer:** Camp Pedricktown (NJ013)  
**HA Description:** Black Mastic on Basement Floor Tile (BLDG 171)

*ACBM Cat.	HA No.	Building	Functional Space	Quantity	U/M	% Dmgd	*Access.	*Cond.	*Act.	Friable?	Survey Date	% Asb.	Comments
3	HA-NJ013-018B	Building 171	Storage Area (Basement Room B17)	1300	SF	10%	1	1	1	<input type="checkbox"/>	11/9/2012	0%	None of the 3 samples contained asbestos.
3	HA-NJ013-018B	Building 171	Office Space (Basement Rooms B15, B15-A, and B15-B)	1300	SF	10%	1	1	1	<input type="checkbox"/>	11/9/2012	0%	None of the 3 samples contained asbestos.
<b>Total Quantity:</b>				2600	SF								

### Reference Photographs

Photo Name(s):  
Original Photo ID(s):

*ACBM Category	*Accessibility	*Condition	*Activity
1-TSI 2-SM 3-Misc	0 – Not accessible 1 – Infrequently 2 – Occasionally 3 – Frequent	0 - Good; No visible damage 1 - Fair; <10% Dispersed Damage; <25% Localized Damage; Damaged 2 - Poor; >10% Dispersed Damage; >25% Localized Damage; Significantly Damaged	0 – Disturbance unlikely 1 – Disturbance infrequently 2 – Disturbance occasionally 3 – Disturbance frequently



# Asbestos Containing Building Material Inventory by Homogeneous Area

**Customer:** Camp Pedricktown (NJ013)  
**HA Description:** Acoustical Wall Board

*ACBM Cat.	HA No.	Building	Functional Space	Quantity	U/M	% Dmgd	*Access.	*Cond.	*Act.	Friable?	Survey Date	% Asb.	Comments
3	HA-NJ013-019	Building 171	Storage Area (Basement Room B17)	4000	SF	0%	1	0	0	<input type="checkbox"/>	11/9/2012	0%	Sample Collected from Basement Room 15B. Material is also located on 1st and 2nd Floors.
3	HA-NJ013-019	Building 171	Office Space (Basement Rooms B15, B15-A, and B15-B)	4000	SF	0%	1	0	1	<input type="checkbox"/>	11/9/2012	0%	Material is also located on 1st and 2nd Floors.
3	HA-NJ013-019	Building 171	Office Space (2nd Floor Rooms 201, 203, 204, 205, 206, and 207)	4000	SF	0%	1	0	0	<input type="checkbox"/>	11/9/2012	0%	Located in 201, 203, 205, 206, and 207. Sample Collected from Basement room 15B.
3	HA-NJ013-019	Building 171	Classrooms (2nd Floor Rooms 202, 208, and 210) Classroom	4000	SF	1%	1	0	0	<input type="checkbox"/>	11/9/2012	0%	Located in room 202. Sample Collected from Basement room 15B.
3	HA-NJ013-019	Building 171	Classrooms (1st Floor Rooms 103, 106, 107, and 107A) Classroom	4000	SF	0%	1	0	1	<input type="checkbox"/>	11/9/2012	0%	Located in 103. Sample Collected from Basement room 15B.
<b>Total Quantity:</b>				20000	SF								

### Reference Photographs

Photo Name(s):  
Original Photo ID(s):

*ACBM Category	*Accessibility	*Condition	*Activity
1-TSI 2-SM 3-Misc	0 – Not accessible 1 – Infrequently 2 – Occasionally 3 – Frequent	0 - Good; No visible damage 1 - Fair; <10% Dispersed Damage; <25% Localized Damage; Damaged 2 - Poor; >10% Dispersed Damage; >25% Localized Damage; Significantly Damaged	0 – Disturbance unlikely 1 – Disturbance infrequently 2 – Disturbance occasionally 3 – Disturbance frequently

# Asbestos Containing Building Material Inventory by Homogeneous Area

**Customer:** Camp Pedricktown (NJ013)

**HA Description:** Acoustical Wall Board

# Asbestos Containing Building Material Inventory by Homogeneous Area

**Customer:** Camp Pedricktown (NJ013)  
**HA Description:** Brown Mastic from Acoustical Ceiling Tile

*ACBM Cat.	HA No.	Building	Functional Space	Quantity	U/M	% Dmgd	*Access.	*Cond.	*Act.	Friable?	Survey Date	% Asb.	Comments
3	HA-NJ013-020	Building 171	Storage Area (Basement Room B17)	4000	SF	0%	0	0	0	<input type="checkbox"/>	11/9/2012	0%	Sample Collected from Basement Room 15B. Material is also located on 1st and 2nd Floors.
3	HA-NJ013-020	Building 171	Office Space (Basement Rooms B15, B15-A, and B15-B)	4000	SF	0%	0	0	0	<input type="checkbox"/>	11/9/2012	0%	Material is also located on 1st and 2nd Floors.
3	HA-NJ013-020	Building 171	Office Space (2nd Floor Rooms 201, 203, 204, 205, 206, and 207)	4000	SF	0%	1	0	0	<input type="checkbox"/>	11/9/2012	0%	Located in 201, 203, 205, 206, and 207. Sample Collected from Basement room 15B.
3	HA-NJ013-020	Building 171	Classrooms (2nd Floor Rooms 202, 208, and 210) Classroom	4000	SF	0%	0	0	0	<input type="checkbox"/>	11/9/2012	0%	Sample collected from Room 15B (basement). Also on 2nd floor above drop ceiling
3	HA-NJ013-020	Building 171	Classrooms (1st Floor Rooms 103, 106, 107, and 107A) Classroom	4000	SF	0%	1	0	1	<input type="checkbox"/>	11/9/2012	0%	Located in 103. Sample Collected from Basement room 15B.
<b>Total Quantity:</b>				20000	SF								

### Reference Photographs

Photo Name(s):  
Original Photo ID(s):

*ACBM Category	*Accessibility	*Condition	*Activity
1-TSI 2-SM 3-Misc	0 – Not accessible 1 – Infrequently 2 – Occasionally 3 – Frequent	0 - Good; No visible damage 1 - Fair; <10% Dispersed Damage; <25% Localized Damage; Damaged 2 - Poor; >10% Dispersed Damage; >25% Localized Damage; Significantly Damaged	0 – Disturbance unlikely 1 – Disturbance infrequently 2 – Disturbance occasionally 3 – Disturbance frequently

# Asbestos Containing Building Material Inventory by Homogeneous Area

**Customer:** Camp Pedricktown (NJ013)  
**HA Description:** Brown Mastic from Acoustical Ceiling Tile

# Asbestos Containing Building Material Inventory by Homogeneous Area

**Customer:** Camp Pedricktown (NJ013)  
**HA Description:** Acoustical Ceiling Tile

*ACBM Cat.	HA No.	Building	Functional Space	Quantity	U/M	% Dmgd	*Access.	*Cond.	*Act.	Friable?	Survey Date	% Asb.	Comments
3	HA-NJ013-021	Building 171	Office Space (Basement Rooms B15, B15-A, and B15-B)	1500	SF	5%	2	1	0	<input type="checkbox"/>	11/9/2012	0%	None of the 3 samples contained asbestos.
3	HA-NJ013-021	Building 171	Classrooms (2nd Floor Rooms 202, 208, and 210) Classroom	4000	SF	0%	0	0	0	<input type="checkbox"/>	11/9/2012	0%	Sample collected from Room 15B (basement). Also on 2nd floor above drop ceiling
<b>Total Quantity:</b>				5500	SF								

### Reference Photographs

Photo Name(s):  
Original Photo ID(s):

*ACBM Category	*Accessibility	*Condition	*Activity
1-TSI 2-SM 3-Misc	0 – Not accessible 1 – Infrequently 2 – Occasionally 3 – Frequent	0 - Good; No visible damage 1 - Fair; <10% Dispersed Damage; <25% Localized Damage; Damaged 2 - Poor; >10% Dispersed Damage; >25% Localized Damage; Significantly Damaged	0 – Disturbance unlikely 1 – Disturbance infrequently 2 – Disturbance occasionally 3 – Disturbance frequently

# Asbestos Containing Building Material Inventory by Homogeneous Area

**Customer:** Camp Pedricktown (NJ013)  
**HA Description:** ASSUMED Water Line TSI (Similar to HA-15 and HA-16)

*ACBM Cat.	HA No.	Building	Functional Space	Quantity	U/M	% Dmgd	*Access.	*Cond.	*Act.	Friable?	Survey Date	% Asb.	Comments
1	HA-NJ013-022	Building 171	Classrooms (1st Floor Rooms 103, 106, 107, and 107A) Classroom	3	LF	0%	1	0	1	<input checked="" type="checkbox"/>	11/9/2012		Appears to be the same materials as HA-15 and HA-16. Could be more throughout the facility.
<b>Total Quantity:</b>				3	LF								

### Reference Photographs

Photo Name(s):  
 Original Photo ID(s):

*ACBM Category	*Accessibility	*Condition	*Activity
1-TSI 2-SM 3-Misc	0 – Not accessible 1 – Infrequently 2 – Occasionally 3 – Frequent	0 - Good; No visible damage 1 - Fair; <10% Dispersed Damage; <25% Localized Damage; Damaged 2 - Poor; >10% Dispersed Damage; >25% Localized Damage; Significantly Damaged	0 – Disturbance unlikely 1 – Disturbance infrequently 2 – Disturbance occasionally 3 – Disturbance frequently

# Asbestos Containing Building Material Inventory by Homogeneous Area

**Customer:** Camp Pedricktown (NJ013)  
**HA Description:** 12"x12" Cream Floor Tile with Gray Flakes (BLDG 171)

*ACBM Cat.	HA No.	Building	Functional Space	Quantity	U/M	% Dmgd	*Access.	*Cond.	*Act.	Friable?	Survey Date	% Asb.	Comments
3	HA-NJ013-023A	Building 171	Office Space (2nd Floor Rooms 201, 203, 204, 205, 206, and 207)	6500	SF	0%	3	0	0	<input type="checkbox"/>	11/9/2012	0%	Samples collected from 1st floor Rooms 103 and 106 and 2nd floor hallway.
3	HA-NJ013-023A	Building 171	Office Space (1st Floor Rooms 102, 108, and 109)	6500	SF	0%	3	0	0	<input type="checkbox"/>	11/9/2012	0%	Samples collected from 1st floor Rooms 103 and 106 and 2nd floor hallway.
3	HA-NJ013-023A	Building 171	Entry Ways/Hall Ways (2nd Floor)	6500	SF	0%	3	0	0	<input type="checkbox"/>	11/9/2012	0%	Located on 1st and 2nd floors in all rooms except restrooms.
3	HA-NJ013-023A	Building 171	Entry Ways/Hall Way (1st floor)	6500	SF	0%	3	0	0	<input type="checkbox"/>	11/9/2012	0%	Samples collected from 1st floor Rooms 103 and 106 and 2nd floor hallway.
3	HA-NJ013-023A	Building 171	Classrooms (2nd Floor Rooms 202, 208, and 210) Classroom	6500	SF	0%	3	0	0	<input type="checkbox"/>	11/9/2012	0%	Samples collected from 1st floor Rooms 103 and 106 and 2nd floor hallway.
3	HA-NJ013-023A	Building 171	Classrooms (1st Floor Rooms 103, 106, 107, and 107A) Classroom	6500	SF	0%	3	0	0	<input type="checkbox"/>	11/9/2012	0%	Located on 1st and 2nd floors in all rooms except restrooms.
<b>Total Quantity:</b>				39000	SF								

### Reference Photographs

Photo Name(s):  
Original Photo ID(s):

# Asbestos Containing Building Material Inventory by Homogeneous Area

**Customer:** Camp Pedricktown (NJ013)  
**HA Description:** 12"x12" Cream Floor Tile with Gray Flakes (BLDG 171)

*ACBM Category	*Accessibility	*Condition	*Activity
1-TSI 2-SM 3-Misc	0 – Not accessible 1 – Infrequently 2 – Occasionally 3 – Frequent	0 - Good; No visible damage 1 - Fair; <10% Dispersed Damage; <25% Localized Damage; Damaged 2 - Poor; >10% Dispersed Damage; >25% Localized Damage; Significantly Damaged	0 – Disturbance unlikely 1 – Disturbance infrequently 2 – Disturbance occasionally 3 – Disturbance frequently



# Asbestos Containing Building Material Inventory by Homogeneous Area

**Customer:** Camp Pedricktown (NJ013)  
**HA Description:** Black Mastic on 12"x12" Cream Floor Tile (BLDG 171)

*ACBM Cat.	HA No.	Building	Functional Space	Quantity	U/M	% Dmgd	*Access.	*Cond.	*Act.	Friable?	Survey Date	% Asb.	Comments
3	HA-NJ013-023B	Building 171	Office Space (2nd Floor Rooms 201, 203, 204, 205, 206, and 207)	6500	SF	0%	0	0	0	<input type="checkbox"/>	11/9/2012	0%	Samples collected from 1st floor Rooms 103 and 106 and 2nd floor hallway.
3	HA-NJ013-023B	Building 171	Office Space (1st Floor Rooms 102, 108, and 109)	6500	SF	0%	0	0	0	<input type="checkbox"/>	11/9/2012	0%	Samples collected from 1st floor Rooms 103 and 106 and 2nd floor hallway.
3	HA-NJ013-023B	Building 171	Entry Ways/Hall Ways (2nd Floor)	6500	SF	0%	0	0	0	<input type="checkbox"/>	11/9/2012	0%	Located on 1st and 2nd floors in all rooms except restrooms.
3	HA-NJ013-023B	Building 171	Entry Ways/Hall Way (1st floor)	6500	SF	0%	0	0	0	<input type="checkbox"/>	11/9/2012	0%	Samples collected from 1st floor Rooms 103 and 106 and 2nd floor hallway.
3	HA-NJ013-023B	Building 171	Classrooms (2nd Floor Rooms 202, 208, and 210) Classroom	6500	SF	0%	0	0	0	<input type="checkbox"/>	11/9/2012	0%	Samples collected from 1st floor Rooms 103 and 106 and 2nd floor hallway.
3	HA-NJ013-023B	Building 171	Classrooms (1st Floor Rooms 103, 106, 107, and 107A) Classroom	6500	SF	0%	0	0	0	<input type="checkbox"/>	11/9/2012	0%	Located on 1st and 2nd floors in all rooms except restrooms.
<b>Total Quantity:</b>				39000	SF								

### Reference Photographs

Photo Name(s):  
Original Photo ID(s):

# Asbestos Containing Building Material Inventory by Homogeneous Area

**Customer:** Camp Pedricktown (NJ013)  
**HA Description:** Black Mastic on 12"x12" Cream Floor Tile (BLDG 171)

*ACBM Category	*Accessibility	*Condition	*Activity
1-TSI 2-SM 3-Misc	0 – Not accessible 1 – Infrequently 2 – Occasionally 3 – Frequent	0 - Good; No visible damage 1 - Fair; <10% Dispersed Damage; <25% Localized Damage; Damaged 2 - Poor; >10% Dispersed Damage; >25% Localized Damage; Significantly Damaged	0 – Disturbance unlikely 1 – Disturbance infrequently 2 – Disturbance occasionally 3 – Disturbance frequently

# Asbestos Containing Building Material Inventory by Homogeneous Area

**Customer:** Camp Pedricktown (NJ013)  
**HA Description:** 12"x12" Basement Floor Tile (BLDG 273)

*ACBM Cat.	HA No.	Building	Functional Space	Quantity	U/M	% Dmgd	*Access.	*Cond.	*Act.	Friable?	Survey Date	% Asb.	Comments
3	HA-NJ013-024A	Building 273	Storage Areas (Basement)	2200	SF	50%	3	2	2	<input checked="" type="checkbox"/>	11/9/2012	0%	Tiles appear to be water damaged. None of the 3 samples contained asbestos.
3	HA-NJ013-024A	Building 273	Entry Way/Hall Way (Basement)	2200	SF	50%	3	2	2	<input checked="" type="checkbox"/>	11/9/2012	0%	Tiles appear to be water damaged. None of the 3 samples contained asbestos.
<b>Total Quantity:</b>				4400	SF								

### Reference Photographs

Photo Name(s):  
 Original Photo ID(s):

*ACBM Category	*Accessibility	*Condition	*Activity
1-TSI 2-SM 3-Misc	0 – Not accessible 1 – Infrequently 2 – Occasionally 3 – Frequent	0 - Good; No visible damage 1 - Fair; <10% Dispersed Damage; <25% Localized Damage; Damaged 2 - Poor; >10% Dispersed Damage; >25% Localized Damage; Significantly Damaged	0 – Disturbance unlikely 1 – Disturbance infrequently 2 – Disturbance occasionally 3 – Disturbance frequently

# Asbestos Containing Building Material Inventory by Homogeneous Area

**Customer:** Camp Pedricktown (NJ013)  
**HA Description:** Black Mastic on Basement Floor Tile (BLDG 273)

*ACBM Cat.	HA No.	Building	Functional Space	Quantity	U/M	% Dmgd	*Access.	*Cond.	*Act.	Friable?	Survey Date	% Asb.	Comments
3	HA-NJ013-024B	Building 273	Storage Areas (Basement)	2200	SF	10%	2	1	1	<input type="checkbox"/>	11/9/2012	6%	2 of 3 samples contained asbestos ranging from 2% - 6%.
3	HA-NJ013-024B	Building 273	Entry Way/Hall Way (Basement)	2200	SF	10%	1	1	1	<input type="checkbox"/>	11/9/2012	2%	2 of 3 samples contained asbestos ranging from 2% - 6%.
<b>Total Quantity:</b>				4400	SF								

### Reference Photographs

Photo Name(s):  
Original Photo ID(s):

*ACBM Category	*Accessibility	*Condition	*Activity
1-TSI 2-SM 3-Misc	0 – Not accessible 1 – Infrequently 2 – Occasionally 3 – Frequent	0 - Good; No visible damage 1 - Fair; <10% Dispersed Damage; <25% Localized Damage; Damaged 2 - Poor; >10% Dispersed Damage; >25% Localized Damage; Significantly Damaged	0 – Disturbance unlikely 1 – Disturbance infrequently 2 – Disturbance occasionally 3 – Disturbance frequently

# Asbestos Containing Building Material Inventory by Homogeneous Area

**Customer:** Camp Pedricktown (NJ013)  
**HA Description:** 12"x12" Cream Floor Tile with Gray Flakes (BLDG 273)

*ACBM Cat.	HA No.	Building	Functional Space	Quantity	U/M	% Dmgd	*Access.	*Cond.	*Act.	Friable?	Survey Date	% Asb.	Comments
3	HA-NJ013-025A	Building 273	Office Space (2nd Floor- All rooms except restroom)	5000	SF	0%	3	0	0	<input type="checkbox"/>	11/9/2012	0%	None of the 3 samples contained asbestos. Samples Collected from 1st Floor Room 109 and 2nd Floor Rooms 201A and 203.
3	HA-NJ013-025A	Building 273	Office Space (1st Floor- All rooms except restroom)	5000	SF	0%	3	0	0	<input type="checkbox"/>	11/9/2012	0%	None of the 3 samples contained asbestos. Samples Collected from 1st Floor Room 109 and 2nd Floor Rooms 201A and 203.
3	HA-NJ013-025A	Building 273	Entry Ways/Hall Ways (2nd Floor)	5000	SF	0%	3	0	0	<input type="checkbox"/>	11/9/2012	0%	None of the 3 samples contained asbestos. Samples Collected from 1st Floor Room 109 and 2nd Floor Rooms 201A and 203.
3	HA-NJ013-025A	Building 273	Entry Ways/Hall Ways (1st Floor)	5000	SF	0%	3	0	0	<input type="checkbox"/>	11/9/2012	0%	None of the 3 samples contained asbestos.
<b>Total Quantity:</b>				20000	SF								

### Reference Photographs

Photo Name(s):  
Original Photo ID(s):

*ACBM Category	*Accessibility	*Condition	*Activity
1-TSI 2-SM 3-Misc	0 – Not accessible 1 – Infrequently 2 – Occasionally 3 – Frequent	0 - Good; No visible damage 1 - Fair; <10% Dispersed Damage; <25% Localized Damage; Damaged 2 - Poor; >10% Dispersed Damage; >25% Localized Damage; Significantly Damaged	0 – Disturbance unlikely 1 – Disturbance infrequently 2 – Disturbance occasionally 3 – Disturbance frequently

# Asbestos Containing Building Material Inventory by Homogeneous Area

**Customer:** Camp Pedricktown (NJ013)  
**HA Description:** Black Mastic on 12"x12" Cream Floor Tile (BLDG 273)

*ACBM Cat.	HA No.	Building	Functional Space	Quantity	U/M	% Dmgd	*Access.	*Cond.	*Act.	Friable?	Survey Date	% Asb.	Comments
3	HA-NJ013-025B	Building 273	Office Space (2nd Floor- All rooms except restroom)	5000	SF	0%	0	0	0	<input type="checkbox"/>	11/9/2012	2%	All 3 samples (1 from 1st floor and 2 from 2nd Floor) contained 2% asbestos.
3	HA-NJ013-025B	Building 273	Office Space (1st Floor- All rooms except restroom)	5000	SF	0%	0	0	0	<input type="checkbox"/>	11/9/2012	2%	All 3 samples (1 from 1st floor and 2 from 2nd Floor) contained 2% asbestos.
3	HA-NJ013-025B	Building 273	Entry Ways/Hall Ways (2nd Floor)	5000	SF	0%	0	0	0	<input type="checkbox"/>	11/9/2012	2%	All 3 samples (1 from 1st floor and 2 from 2nd Floor) contained 2% asbestos.
3	HA-NJ013-025B	Building 273	Entry Ways/Hall Ways (1st Floor)	5000	SF	0%	0	0	0	<input type="checkbox"/>	11/9/2012	2%	All 3 samples (1 from 1st floor and 2 from 2nd Floor) contained 2% asbestos.
<b>Total Quantity:</b>				20000	SF								

### Reference Photographs

Photo Name(s):  
Original Photo ID(s):

*ACBM Category	*Accessibility	*Condition	*Activity
1-TSI 2-SM 3-Misc	0 – Not accessible 1 – Infrequently 2 – Occasionally 3 – Frequent	0 - Good; No visible damage 1 - Fair; <10% Dispersed Damage; <25% Localized Damage; Damaged 2 - Poor; >10% Dispersed Damage; >25% Localized Damage; Significantly Damaged	0 – Disturbance unlikely 1 – Disturbance infrequently 2 – Disturbance occasionally 3 – Disturbance frequently

# Asbestos Containing Building Material Inventory by Homogeneous Area

**Customer:** Camp Pedricktown (NJ013)  
**HA Description:** Drywall (BLDG 273)

*ACBM Cat.	HA No.	Building	Functional Space	Quantity	U/M	% Dmgd	*Access.	*Cond.	*Act.	Friable?	Survey Date	% Asb.	Comments
3	HA-NJ013-026	Building 273	Storage Areas (Basement)	9000	SF	0%	2	0	0	<input type="checkbox"/>	11/9/2012	2%	One sample of Drywall from the 1st floor contained asbestos in the Joint Compound.
3	HA-NJ013-026	Building 273	Office Space (2nd Floor- All rooms except restroom)	9000	SF	0%	2	0	0	<input type="checkbox"/>	11/9/2012	0%	One sample of Drywall from the 1st floor contained 2% asbestos in the Joint Compound.
3	HA-NJ013-026	Building 273	Office Space (1st Floor- All rooms except restroom)	9000	SF	0%	2	0	0	<input type="checkbox"/>	11/9/2012	2%	One sample of Drywall from the 1st floor contained asbestos in the Joint Compound.
3	HA-NJ013-026	Building 273	Entry Ways/Hall Ways (2nd Floor)	9000	SF	0%	2	0	0	<input type="checkbox"/>	11/9/2012	0%	One sample of Drywall from the 1st floor contained 2% asbestos in the Joint Compound.
3	HA-NJ013-026	Building 273	Entry Ways/Hall Ways (1st Floor)	9000	SF	0%	2	0	0	<input type="checkbox"/>	11/9/2012	2%	One sample of Drywall from the 1st floor contained asbestos in the Joint Compound.
3	HA-NJ013-026	Building 273	Entry Way/Hall Way (Basement)	9000	SF	0%	2	0	0	<input type="checkbox"/>	11/9/2012	2%	One sample of Drywall from the 1st floor contained asbestos in the Joint Compound.
<b>Total Quantity:</b>				54000	SF								

### Reference Photographs

Photo Name(s):

Original Photo ID(s):

# Asbestos Containing Building Material Inventory by Homogeneous Area

**Customer:** Camp Pedricktown (NJ013)  
**HA Description:** Drywall (BLDG 273)

*ACBM Category	*Accessibility	*Condition	*Activity
1-TSI 2-SM 3-Misc	0 – Not accessible 1 – Infrequently 2 – Occasionally 3 – Frequent	0 - Good; No visible damage 1 - Fair; <10% Dispersed Damage; <25% Localized Damage; Damaged 2 - Poor; >10% Dispersed Damage; >25% Localized Damage; Significantly Damaged	0 – Disturbance unlikely 1 – Disturbance infrequently 2 – Disturbance occasionally 3 – Disturbance frequently



# Asbestos Containing Building Material Inventory by Homogeneous Area

**Customer:** Camp Pedricktown (NJ013)  
**HA Description:** 9"x9" Green Floor Tile with Tan Streaks

*ACBM Cat.	HA No.	Building	Functional Space	Quant- ity	U/M	% Dmgd	*Access.	*Cond.	*Act.	Friable?	Survey Date	% Asb.	Comments
3	HA-NJ013-027A	Building 274	Supply Storage Vault (Basement)	90	SF	0%	2	0	0	<input type="checkbox"/>	11/10/2012		Assumed and only located in Storage Vault.
<b>Total Quantity:</b>				90	SF								

### Reference Photographs

Photo Name(s):  
 Original Photo ID(s):

*ACBM Category	*Accessibility	*Condition	*Activity
1-TSI 2-SM 3-Misc	0 – Not accessible 1 – Infrequently 2 – Occasionally 3 – Frequent	0 - Good; No visible damage 1 - Fair; <10% Dispersed Damage; <25% Localized Damage; Damaged 2 - Poor; >10% Dispersed Damage; >25% Localized Damage; Significantly Damaged	0 – Disturbance unlikely 1 – Disturbance infrequently 2 – Disturbance occasionally 3 – Disturbance frequently

# Asbestos Containing Building Material Inventory by Homogeneous Area

**Customer:** Camp Pedricktown (NJ013)  
**HA Description:** Mastic under 9"x9" Green Floor Tile

*ACBM Cat.	HA No.	Building	Functional Space	Quant- ity	U/M	% Dmgd	*Access.	*Cond.	*Act.	Friable?	Survey Date	% Asb.	Comments
3	HA-NJ013-027B	Building 274	Supply Storage Vault (Basement)	90	SF	0%	0	0	0	<input type="checkbox"/>	11/10/2012		Assumed and only located in Storage Vault.
<b>Total Quantity:</b>				90	SF								

### Reference Photographs

Photo Name(s):  
 Original Photo ID(s):

*ACBM Category	*Accessibility	*Condition	*Activity
1-TSI 2-SM 3-Misc	0 – Not accessible 1 – Infrequently 2 – Occasionally 3 – Frequent	0 - Good; No visible damage 1 - Fair; <10% Dispersed Damage; <25% Localized Damage; Damaged 2 - Poor; >10% Dispersed Damage; >25% Localized Damage; Significantly Damaged	0 – Disturbance unlikely 1 – Disturbance infrequently 2 – Disturbance occasionally 3 – Disturbance frequently

# Asbestos Containing Building Material Inventory by Homogeneous Area

**Customer:** Camp Pedricktown (NJ013)  
**HA Description:** 12"x12" Cream Floor Tile with Tan Streaks (BLDG 274)

*ACBM Cat.	HA No.	Building	Functional Space	Quantity	U/M	% Dmgd	*Access.	*Cond.	*Act.	Friable?	Survey Date	% Asb.	Comments
3	HA-NJ013-028A	Building 274	Storage Area (Basement)	1900	SF	0%	3	0	0	<input type="checkbox"/>	11/10/2012	0%	
3	HA-NJ013-028A	Building 274	Office Space (Basement)	1900	SF	0%	3	0	0	<input type="checkbox"/>	11/10/2012	0%	
<b>Total Quantity:</b>				3800	SF								

### Reference Photographs

Photo Name(s):  
 Original Photo ID(s):

*ACBM Category	*Accessibility	*Condition	*Activity
1-TSI 2-SM 3-Misc	0 – Not accessible 1 – Infrequently 2 – Occasionally 3 – Frequent	0 - Good; No visible damage 1 - Fair; <10% Dispersed Damage; <25% Localized Damage; Damaged 2 - Poor; >10% Dispersed Damage; >25% Localized Damage; Significantly Damaged	0 – Disturbance unlikely 1 – Disturbance infrequently 2 – Disturbance occasionally 3 – Disturbance frequently

# Asbestos Containing Building Material Inventory by Homogeneous Area

**Customer:** Camp Pedricktown (NJ013)  
**HA Description:** Black Mastic on 12"x12" Cream Floor Tile (BLDG 274)

*ACBM Cat.	HA No.	Building	Functional Space	Quantity	U/M	% Dmgd	*Access.	*Cond.	*Act.	Friable?	Survey Date	% Asb.	Comments
3	HA-NJ013-028B	Building 274	Storage Area (Basement)	1900	SF	0%	0	0	0	<input type="checkbox"/>	11/10/2012	0%	
3	HA-NJ013-028B	Building 274	Office Space (Basement)	1900	SF	0%	0	0	0	<input type="checkbox"/>	11/10/2012	0%	
<b>Total Quantity:</b>				3800	SF								

### Reference Photographs

Photo Name(s):  
 Original Photo ID(s):

*ACBM Category	*Accessibility	*Condition	*Activity
1-TSI 2-SM 3-Misc	0 – Not accessible 1 – Infrequently 2 – Occasionally 3 – Frequent	0 - Good; No visible damage 1 - Fair; <10% Dispersed Damage; <25% Localized Damage; Damaged 2 - Poor; >10% Dispersed Damage; >25% Localized Damage; Significantly Damaged	0 – Disturbance unlikely 1 – Disturbance infrequently 2 – Disturbance occasionally 3 – Disturbance frequently

# Asbestos Containing Building Material Inventory by Homogeneous Area

**Customer:** Camp Pedricktown (NJ013)  
**HA Description:** Straight Run TSI (BLDG 274)

*ACBM Cat.	HA No.	Building	Functional Space	Quantity	U/M	% Dmgd	*Access.	*Cond.	*Act.	Friable?	Survey Date	% Asb.	Comments
1	HA-NJ013-029	Building 274	Storage Area (Basement)	75	LF	5%	1	1	1	<input checked="" type="checkbox"/>	11/10/2012	15%	
1	HA-NJ013-029	Building 274	Boiler/Mechanical Room	75	LF	0%	2	0	0	<input checked="" type="checkbox"/>	11/10/2012		Could not enter room due to door being locked and window being too small to climb into.
<b>Total Quantity:</b>				150	LF								

### Reference Photographs

Photo Name(s):  
 Original Photo ID(s):

*ACBM Category	*Accessibility	*Condition	*Activity
1-TSI 2-SM 3-Misc	0 – Not accessible 1 – Infrequently 2 – Occasionally 3 – Frequent	0 - Good; No visible damage 1 - Fair; <10% Dispersed Damage; <25% Localized Damage; Damaged 2 - Poor; >10% Dispersed Damage; >25% Localized Damage; Significantly Damaged	0 – Disturbance unlikely 1 – Disturbance infrequently 2 – Disturbance occasionally 3 – Disturbance frequently

# Asbestos Containing Building Material Inventory by Homogeneous Area

**Customer:** Camp Pedricktown (NJ013)  
**HA Description:** Elbow TSI (BLDG 274)

*ACBM Cat.	HA No.	Building	Functional Space	Quantity	U/M	% Dmgd	*Access.	*Cond.	*Act.	Friable?	Survey Date	% Asb.	Comments
1	HA-NJ013-030	Building 274	Storage Area (Basement)	15	LF	0%	1	0	1	<input checked="" type="checkbox"/>	11/10/2012	50%	
1	HA-NJ013-030	Building 274	Boiler/Mechanical Room	15	LF	0%	2	0	0	<input checked="" type="checkbox"/>	11/10/2012		Could not enter room due to door being locked and window being too small to climb into.
<b>Total Quantity:</b>				30	LF								

### Reference Photographs

Photo Name(s):  
 Original Photo ID(s):

*ACBM Category	*Accessibility	*Condition	*Activity
1-TSI 2-SM 3-Misc	0 – Not accessible 1 – Infrequently 2 – Occasionally 3 – Frequent	0 - Good; No visible damage 1 - Fair; <10% Dispersed Damage; <25% Localized Damage; Damaged 2 - Poor; >10% Dispersed Damage; >25% Localized Damage; Significantly Damaged	0 – Disturbance unlikely 1 – Disturbance infrequently 2 – Disturbance occasionally 3 – Disturbance frequently

# Asbestos Containing Building Material Inventory by Homogeneous Area

**Customer:** Camp Pedricktown (NJ013)  
**HA Description:** 9"x9" Brown Floor Tile with Tan Streaks

*ACBM Cat.	HA No.	Building	Functional Space	Quantity	U/M	% Dmgd	*Access.	*Cond.	*Act.	Friable?	Survey Date	% Asb.	Comments
3	HA-NJ013-031A	Building 274	Office Spaces (1st Floor)	1900	SF	0%	3	0	0	<input type="checkbox"/>	11/10/2012		Assumed to contain asbestos. Located in every room on 1st Floor except Restroom and Mechanical Room.
3	HA-NJ013-031A	Building 274	Hall Ways (1st Floor)	1900	SF	0%	3	0	0	<input type="checkbox"/>	11/10/2012		Assumed to contain asbestos. Located in every room on 1st Floor except Restroom and Mechanical Room.
<b>Total Quantity:</b>				3800	SF								

### Reference Photographs

Photo Name(s):  
Original Photo ID(s):

*ACBM Category	*Accessibility	*Condition	*Activity
1-TSI 2-SM 3-Misc	0 – Not accessible 1 – Infrequently 2 – Occasionally 3 – Frequent	0 - Good; No visible damage 1 - Fair; <10% Dispersed Damage; <25% Localized Damage; Damaged 2 - Poor; >10% Dispersed Damage; >25% Localized Damage; Significantly Damaged	0 – Disturbance unlikely 1 – Disturbance infrequently 2 – Disturbance occasionally 3 – Disturbance frequently

# Asbestos Containing Building Material Inventory by Homogeneous Area

**Customer:** Camp Pedricktown (NJ013)  
**HA Description:** Mastic under 9"x9" Brown Floor Tile

*ACBM Cat.	HA No.	Building	Functional Space	Quantity	U/M	% Dmgd	*Access.	*Cond.	*Act.	Friable?	Survey Date	% Asb.	Comments
3	HA-NJ013-031B	Building 274	Office Spaces (1st Floor)	1900	SF	0%	0	0	0	<input type="checkbox"/>	11/10/2012		Assumed to contain asbestos. Located in every room on 1st Floor except Restroom and Mechanical Room.
3	HA-NJ013-031B	Building 274	Hall Ways (1st Floor)	1900	SF	0%	0	0	0	<input type="checkbox"/>	11/10/2012		Assumed to contain asbestos. Located in every room on 1st Floor except Restroom and Mechanical Room.
<b>Total Quantity:</b>				3800	SF								

### Reference Photographs

Photo Name(s):  
 Original Photo ID(s):

*ACBM Category	*Accessibility	*Condition	*Activity
1-TSI 2-SM 3-Misc	0 – Not accessible 1 – Infrequently 2 – Occasionally 3 – Frequent	0 - Good; No visible damage 1 - Fair; <10% Dispersed Damage; <25% Localized Damage; Damaged 2 - Poor; >10% Dispersed Damage; >25% Localized Damage; Significantly Damaged	0 – Disturbance unlikely 1 – Disturbance infrequently 2 – Disturbance occasionally 3 – Disturbance frequently



# Asbestos Containing Building Material Inventory by Homogeneous Area

**Customer:** Camp Pedricktown (NJ013)  
**HA Description:** Ceiling Tile Insulation

*ACBM Cat.	HA No.	Building	Functional Space	Quantity	U/M	% Dmgd	*Access.	*Cond.	*Act.	Friable?	Survey Date	% Asb.	Comments
1	HA-NJ013-032	Building 274	Hall Ways (1st Floor)	400	SF	0%	1	0	0	<input checked="" type="checkbox"/>	11/10/2012	0%	Sampled brown Wrapping and Insulation.
<b>Total Quantity:</b>				400	SF								

### Reference Photographs

Photo Name(s):  
 Original Photo ID(s):

*ACBM Category	*Accessibility	*Condition	*Activity
1-TSI 2-SM 3-Misc	0 – Not accessible 1 – Infrequently 2 – Occasionally 3 – Frequent	0 - Good; No visible damage 1 - Fair; <10% Dispersed Damage; <25% Localized Damage; Damaged 2 - Poor; >10% Dispersed Damage; >25% Localized Damage; Significantly Damaged	0 – Disturbance unlikely 1 – Disturbance infrequently 2 – Disturbance occasionally 3 – Disturbance frequently

# Asbestos Containing Building Material Inventory by Homogeneous Area

**Customer:** Camp Pedricktown (NJ013)  
**HA Description:** 1/4" Ceiling Drywall

*ACBM Cat.	HA No.	Building	Functional Space	Quantity	U/M	% Dmgd	*Access.	*Cond.	*Act.	Friable?	Survey Date	% Asb.	Comments
3	HA-NJ013-033	Building 274	Supply Storage Vault (Basement)	1900	SF	0%	1	0	0	<input checked="" type="checkbox"/>	11/10/2012	0%	Sample collected from Storage Area
3	HA-NJ013-033	Building 274	Storage Area (Basement)	1900	SF	0%	1	0	0	<input checked="" type="checkbox"/>	11/10/2012	0%	
3	HA-NJ013-033	Building 274	Office Space (Basement)	1900	SF	0%	1	0	0	<input type="checkbox"/>	11/10/2012	0%	Sample collected from Supply room vault
<b>Total Quantity:</b>				5700	SF								

### Reference Photographs

Photo Name(s):  
 Original Photo ID(s):

*ACBM Category	*Accessibility	*Condition	*Activity
1-TSI 2-SM 3-Misc	0 – Not accessible 1 – Infrequently 2 – Occasionally 3 – Frequent	0 - Good; No visible damage 1 - Fair; <10% Dispersed Damage; <25% Localized Damage; Damaged 2 - Poor; >10% Dispersed Damage; >25% Localized Damage; Significantly Damaged	0 – Disturbance unlikely 1 – Disturbance infrequently 2 – Disturbance occasionally 3 – Disturbance frequently

# Asbestos Containing Building Material Inventory by Homogeneous Area

**Customer:** Camp Pedricktown (NJ013)  
**HA Description:** 1/2" Drywall

*ACBM Cat.	HA No.	Building	Functional Space	Quantity	U/M	% Dmgd	*Access.	*Cond.	*Act.	Friable?	Survey Date	% Asb.	Comments
3	HA-NJ013-034	Building 274	Supply Storage Vault (Basement)	2500	SF	20%	1	1	1	<input checked="" type="checkbox"/>	11/10/2012	0%	Drywall appears to be water damaged
3	HA-NJ013-034	Building 274	Storage Area (Basement)	2500	SF	5%	1	1	1	<input checked="" type="checkbox"/>	11/10/2012	0%	Sample Collected from Basement Supply Room Vault
3	HA-NJ013-034	Building 274	Office Spaces (1st Floor)	2500		0%	1	0	0	<input type="checkbox"/>	11/10/2012	0%	Sample collected from Supply room vault
3	HA-NJ013-034	Building 274	Office Space (Basement)	2500	SF	0%	1	0	0	<input type="checkbox"/>	11/10/2012	0%	Sample collected from Storage Area
3	HA-NJ013-034	Building 274	Hall Ways (1st Floor)	2500	SF	0%	1	0	0	<input type="checkbox"/>	11/10/2012	0%	Sample collected from Supply room vault
<b>Total Quantity:</b>				12500	SF								

### Reference Photographs

Photo Name(s):  
Original Photo ID(s):

*ACBM Category	*Accessibility	*Condition	*Activity
1-TSI 2-SM 3-Misc	0 – Not accessible 1 – Infrequently 2 – Occasionally 3 – Frequent	0 - Good; No visible damage 1 - Fair; <10% Dispersed Damage; <25% Localized Damage; Damaged 2 - Poor; >10% Dispersed Damage; >25% Localized Damage; Significantly Damaged	0 – Disturbance unlikely 1 – Disturbance infrequently 2 – Disturbance occasionally 3 – Disturbance frequently

# Asbestos Containing Building Material Inventory by Homogeneous Area

**Customer:** Camp Pedricktown (NJ013)  
**HA Description:** 9X9 entry(vestibule)

*ACBM Cat.	HA No.	Building	Functional Space	Quant- ity	U/M	% Dmgd	*Access.	*Cond.	*Act.	Friable?	Survey Date	% Asb.	Comments
	HA-NJ013-035	Building 276, 277, 278 (Dorms/Housing)	First Floor Entry Way/Hall Way							<input type="checkbox"/>	11/10/2012		only found in 132J entry vestibule
<b>Total Quantity:</b>													

### Reference Photographs

Photo Name(s):  
Original Photo ID(s):

*ACBM Category	*Accessibility	*Condition	*Activity
1-TSI 2-SM 3-Misc	0 – Not accessible 1 – Infrequently 2 – Occasionally 3 – Frequent	0 - Good; No visible damage 1 - Fair; <10% Dispersed Damage; <25% Localized Damage; Damaged 2 - Poor; >10% Dispersed Damage; >25% Localized Damage; Significantly Damaged	0 – Disturbance unlikely 1 – Disturbance infrequently 2 – Disturbance occasionally 3 – Disturbance frequently

# Asbestos Containing Building Material Inventory by Homogeneous Area

**Customer:** Camp Pedricktown (NJ013)  
**HA Description:** 12X12 Cream Floor tile

*ACBM Cat.	HA No.	Building	Functional Space	Quant- ity	U/M	% Dmgd	*Access.	*Cond.	*Act.	Friable?	Survey Date	% Asb.	Comments
2	HA-NJ013-036A	Building 276, 277, 278 (Dorms/Housing)	First Floor Entry Way/Hall Way				3	2		<input checked="" type="checkbox"/>	11/10/2012		
<b>Total Quantity:</b>													

### Reference Photographs

Photo Name(s):  
Original Photo ID(s):

*ACBM Category	*Accessibility	*Condition	*Activity
1-TSI 2-SM 3-Misc	0 – Not accessible 1 – Infrequently 2 – Occasionally 3 – Frequent	0 - Good; No visible damage 1 - Fair; <10% Dispersed Damage; <25% Localized Damage; Damaged 2 - Poor; >10% Dispersed Damage; >25% Localized Damage; Significantly Damaged	0 – Disturbance unlikely 1 – Disturbance infrequently 2 – Disturbance occasionally 3 – Disturbance frequently

# Asbestos Containing Building Material Inventory by Homogeneous Area

**Customer:** Camp Pedricktown (NJ013)  
**HA Description:** Gray Flakes and Black Mastic

*ACBM Cat.	HA No.	Building	Functional Space	Quant- ity	U/M	% Dmgd	*Access.	*Cond.	*Act.	Friable?	Survey Date	% Asb.	Comments
3	HA-NJ013-036B	Building 276, 277, 278 (Dorms/Housing)	First Floor Entry Way/Hall Way				3	2		<input checked="" type="checkbox"/>	11/10/2012		
<b>Total Quantity:</b>													

### Reference Photographs

Photo Name(s):  
Original Photo ID(s):

*ACBM Category	*Accessibility	*Condition	*Activity
1-TSI 2-SM 3-Misc	0 – Not accessible 1 – Infrequently 2 – Occasionally 3 – Frequent	0 - Good; No visible damage 1 - Fair; <10% Dispersed Damage; <25% Localized Damage; Damaged 2 - Poor; >10% Dispersed Damage; >25% Localized Damage; Significantly Damaged	0 – Disturbance unlikely 1 – Disturbance infrequently 2 – Disturbance occasionally 3 – Disturbance frequently

# Asbestos Containing Building Material Inventory by Homogeneous Area

**Customer:** Camp Pedricktown (NJ013)  
**HA Description:** Plaster Walls

*ACBM Cat.	HA No.	Building	Functional Space	Quantity	U/M	% Dmgd	*Access.	*Cond.	*Act.	Friable?	Survey Date	% Asb.	Comments
2	HA-NJ013-037	Building 276, 277, 278 (Dorms/Housing)	Kitchen			50%	3	2	1	<input checked="" type="checkbox"/>	11/10/2012	0%	
2	HA-NJ013-037	Building 276, 277, 278 (Dorms/Housing)	Kitchen			20%	1	1	1	<input type="checkbox"/>	11/10/2012	0%	Water Damaged
2	HA-NJ013-037	Building 276, 277, 278 (Dorms/Housing)	2nd Floor Bedroom			50%	1	2	0	<input checked="" type="checkbox"/>	11/10/2012	0%	
2	HA-NJ013-037	Building 276, 277, 278 (Dorms/Housing)	1st Floor at Stairs			50%	1	2	1	<input checked="" type="checkbox"/>	11/10/2012	0%	
<b>Total Quantity:</b>													

### Reference Photographs

Photo Name(s):  
 Original Photo ID(s):

*ACBM Category	*Accessibility	*Condition	*Activity
1-TSI 2-SM 3-Misc	0 – Not accessible 1 – Infrequently 2 – Occasionally 3 – Frequent	0 - Good; No visible damage 1 - Fair; <10% Dispersed Damage; <25% Localized Damage; Damaged 2 - Poor; >10% Dispersed Damage; >25% Localized Damage; Significantly Damaged	0 – Disturbance unlikely 1 – Disturbance infrequently 2 – Disturbance occasionally 3 – Disturbance frequently

# Asbestos Containing Building Material Inventory by Homogeneous Area

**Customer:** Camp Pedricktown (NJ013)  
**HA Description:** Basement TSI (< 10ft) straight run

*ACBM Cat.	HA No.	Building	Functional Space	Quant- ity	U/M	% Dmgd	*Access.	*Cond.	*Act.	Friable?	Survey Date	% Asb.	Comments
1	HA-NJ013-038	Building 276, 277, 278 (Dorms/Housing)	Boiler/Mechanical Room				1	1	1	<input checked="" type="checkbox"/>	11/10/2012	0%	Appears to be same as HA29
<b>Total Quantity:</b>													

### Reference Photographs

Photo Name(s):  
Original Photo ID(s):

*ACBM Category	*Accessibility	*Condition	*Activity
1-TSI 2-SM 3-Misc	0 – Not accessible 1 – Infrequently 2 – Occasionally 3 – Frequent	0 - Good; No visible damage 1 - Fair; <10% Dispersed Damage; <25% Localized Damage; Damaged 2 - Poor; >10% Dispersed Damage; >25% Localized Damage; Significantly Damaged	0 – Disturbance unlikely 1 – Disturbance infrequently 2 – Disturbance occasionally 3 – Disturbance frequently



# Asbestos Containing Building Material Inventory by Homogeneous Area

**Customer:** Camp Pedricktown (NJ013)  
**HA Description:** Basement TSI Elbow

*ACBM Cat.	HA No.	Building	Functional Space	Quant- ity	U/M	% Dmgd	*Access.	*Cond.	*Act.	Friable?	Survey Date	% Asb.	Comments
1	HA-NJ013-039	Building 276, 277, 278 (Dorms/Housing)	Boiler/Mechanical Room							<input checked="" type="checkbox"/>	11/10/2012		Appears to be same as HA30
<b>Total Quantity:</b>													

### Reference Photographs

Photo Name(s):  
Original Photo ID(s):

*ACBM Category	*Accessibility	*Condition	*Activity
1-TSI 2-SM 3-Misc	0 – Not accessible 1 – Infrequently 2 – Occasionally 3 – Frequent	0 - Good; No visible damage 1 - Fair; <10% Dispersed Damage; <25% Localized Damage; Damaged 2 - Poor; >10% Dispersed Damage; >25% Localized Damage; Significantly Damaged	0 – Disturbance unlikely 1 – Disturbance infrequently 2 – Disturbance occasionally 3 – Disturbance frequently

# Asbestos Containing Building Material Inventory by Homogeneous Area

**Customer:** Camp Pedricktown (NJ013)  
**HA Description:** Kitchen Floor Covering and Mastic

*ACBM Cat.	HA No.	Building	Functional Space	Quant- ity	U/M	% Dmgd	*Access.	*Cond.	*Act.	Friable?	Survey Date	% Asb.	Comments
2	HA-NJ013-040A	Building 276, 277, 278 (Dorms/Housing)	Kitchen		SF	10%	1	1	1	<input type="checkbox"/>	11/10/2012	0%	Water Damaged
<b>Total Quantity:</b>					SF								

### Reference Photographs

Photo Name(s):  
 Original Photo ID(s):

*ACBM Category	*Accessibility	*Condition	*Activity
1-TSI 2-SM 3-Misc	0 – Not accessible 1 – Infrequently 2 – Occasionally 3 – Frequent	0 - Good; No visible damage 1 - Fair; <10% Dispersed Damage; <25% Localized Damage; Damaged 2 - Poor; >10% Dispersed Damage; >25% Localized Damage; Significantly Damaged	0 – Disturbance unlikely 1 – Disturbance infrequently 2 – Disturbance occasionally 3 – Disturbance frequently

# Asbestos Containing Building Material Inventory by Homogeneous Area

**Customer:** Camp Pedricktown (NJ013)  
**HA Description:** Kitchen Floor Covering and Mastic

*ACBM Cat.	HA No.	Building	Functional Space	Quant- ity	U/M	% Dmgd	*Access.	*Cond.	*Act.	Friable?	Survey Date	% Asb.	Comments
2	HA-NJ013-040B	Building 276, 277, 278 (Dorms/Housing)	Kitchen			10%	1	1	1	<input type="checkbox"/>	11/10/2012	0%	Water Damaged
<b>Total Quantity:</b>													

### Reference Photographs

Photo Name(s):  
Original Photo ID(s):

*ACBM Category	*Accessibility	*Condition	*Activity
1-TSI 2-SM 3-Misc	0 – Not accessible 1 – Infrequently 2 – Occasionally 3 – Frequent	0 - Good; No visible damage 1 - Fair; <10% Dispersed Damage; <25% Localized Damage; Damaged 2 - Poor; >10% Dispersed Damage; >25% Localized Damage; Significantly Damaged	0 – Disturbance unlikely 1 – Disturbance infrequently 2 – Disturbance occasionally 3 – Disturbance frequently

# Asbestos Containing Building Material Inventory by Homogeneous Area

**Customer:** Camp Pedricktown (NJ013)  
**HA Description:** Transite Roof on 434

*ACBM Cat.	HA No.	Building	Functional Space	Quantity	U/M	% Dmgd	*Access.	*Cond.	*Act.	Friable?	Survey Date	% Asb.	Comments
2	HA-NJ013-041	Building 434	Roof				0	0	0	<input type="checkbox"/>	11/10/2012		Assumed
2	HA-NJ013-041	Building 269	Transite Roof ~400 ft 2				0	0	0	<input type="checkbox"/>	11/10/2012		Assumed
<b>Total Quantity:</b>													

### Reference Photographs

Photo Name(s):  
 Original Photo ID(s):

*ACBM Category	*Accessibility	*Condition	*Activity
1-TSI 2-SM 3-Misc	0 – Not accessible 1 – Infrequently 2 – Occasionally 3 – Frequent	0 - Good; No visible damage 1 - Fair; <10% Dispersed Damage; <25% Localized Damage; Damaged 2 - Poor; >10% Dispersed Damage; >25% Localized Damage; Significantly Damaged	0 – Disturbance unlikely 1 – Disturbance infrequently 2 – Disturbance occasionally 3 – Disturbance frequently

# Asbestos Containing Building Material Inventory by Homogeneous Area

**Customer:** Camp Pedricktown (NJ013)  
**HA Description:** Multi Color Transite Roof

*ACBM Cat.	HA No.	Building	Functional Space	Quant- ity	U/M	% Dmgd	*Access.	*Cond.	*Act.	Friable?	Survey Date	% Asb.	Comments
3	HA-NJ013-042	Building 475	Latrine Outside Buildng 464	300	SF	0%	1	0	3	<input type="checkbox"/>	11/10/2012		Assumed
<b>Total Quantity:</b>				300	SF								

### Reference Photographs

Photo Name(s):  
 Original Photo ID(s):

*ACBM Category	*Accessibility	*Condition	*Activity
1-TSI 2-SM 3-Misc	0 – Not accessible 1 – Infrequently 2 – Occasionally 3 – Frequent	0 - Good; No visible damage 1 - Fair; <10% Dispersed Damage; <25% Localized Damage; Damaged 2 - Poor; >10% Dispersed Damage; >25% Localized Damage; Significantly Damaged	0 – Disturbance unlikely 1 – Disturbance infrequently 2 – Disturbance occasionally 3 – Disturbance frequently

# Asbestos Containing Building Material Inventory by Homogeneous Area

**Customer:** Camp Pedricktown (NJ013)  
**HA Description:** 12X12 Gray Tile

*ACBM Cat.	HA No.	Building	Functional Space	Quantity	U/M	% Dmgd	*Access.	*Cond.	*Act.	Friable?	Survey Date	% Asb.	Comments
3	HA-NJ013-043A	Building 475	Latrine Outside Buildng 464	410	SF	20%	3	1	3	<input type="checkbox"/>	11/10/2012	0%	
3	HA-NJ013-043A	Building 475	Latrine Outside Buildng 464	410		0%	1	0	0	<input checked="" type="checkbox"/>	11/10/2012	0%	
<b>Total Quantity:</b>				820	SF								

### Reference Photographs

Photo Name(s):  
 Original Photo ID(s):

*ACBM Category	*Accessibility	*Condition	*Activity
1-TSI 2-SM 3-Misc	0 – Not accessible 1 – Infrequently 2 – Occasionally 3 – Frequent	0 - Good; No visible damage 1 - Fair; <10% Dispersed Damage; <25% Localized Damage; Damaged 2 - Poor; >10% Dispersed Damage; >25% Localized Damage; Significantly Damaged	0 – Disturbance unlikely 1 – Disturbance infrequently 2 – Disturbance occasionally 3 – Disturbance frequently

# Asbestos Containing Building Material Inventory by Homogeneous Area

**Customer:** Camp Pedricktown (NJ013)  
**HA Description:** 12X12 Gray tile

*ACBM Cat.	HA No.	Building	Functional Space	Quant- ity	U/M	% Dmgd	*Access.	*Cond.	*Act.	Friable?	Survey Date	% Asb.	Comments
3	HA-NJ013-043B	Building 475	Latrine Outside Buildng 464	410	SF	20%	3	1	3	<input type="checkbox"/>	11/10/2012	0%	
<b>Total Quantity:</b>				410	SF								

### Reference Photographs

Photo Name(s):  
 Original Photo ID(s):

*ACBM Category	*Accessibility	*Condition	*Activity
1-TSI 2-SM 3-Misc	0 – Not accessible 1 – Infrequently 2 – Occasionally 3 – Frequent	0 - Good; No visible damage 1 - Fair; <10% Dispersed Damage; <25% Localized Damage; Damaged 2 - Poor; >10% Dispersed Damage; >25% Localized Damage; Significantly Damaged	0 – Disturbance unlikely 1 – Disturbance infrequently 2 – Disturbance occasionally 3 – Disturbance frequently

# Asbestos Containing Building Material Inventory by Homogeneous Area

**Customer:** Camp Pedricktown (NJ013)  
**HA Description:** Drywall Ceiling

*ACBM Cat.	HA No.	Building	Functional Space	Quantity	U/M	% Dmgd	*Access.	*Cond.	*Act.	Friable?	Survey Date	% Asb.	Comments
3	HA-NJ013-044	Building 475	Latrine Outside Buildng 464	410	SF	20%	3	1	3	<input type="checkbox"/>	11/10/2012	0%	
3	HA-NJ013-044	Building 475	Latrine Outside Buildng 464	410		0%	1	0	0	<input checked="" type="checkbox"/>	11/10/2012	1%	
<b>Total Quantity:</b>				820	SF								

### Reference Photographs

Photo Name(s):  
Original Photo ID(s):

*ACBM Category	*Accessibility	*Condition	*Activity
1-TSI 2-SM 3-Misc	0 – Not accessible 1 – Infrequently 2 – Occasionally 3 – Frequent	0 - Good; No visible damage 1 - Fair; <10% Dispersed Damage; <25% Localized Damage; Damaged 2 - Poor; >10% Dispersed Damage; >25% Localized Damage; Significantly Damaged	0 – Disturbance unlikely 1 – Disturbance infrequently 2 – Disturbance occasionally 3 – Disturbance frequently



# Asbestos Containing Building Material Inventory by Homogeneous Area

**Customer:** Camp Pedricktown (NJ013)  
**HA Description:** 12X12 Cream Floor Tile with Brown Flakes

*ACBM Cat.	HA No.	Building	Functional Space	Quantity	U/M	% Dmgd	*Access.	*Cond.	*Act.	Friable?	Survey Date	% Asb.	Comments
2	HA-NJ013-045A	Building 404 (Admin Area)	Rooms 405A/408	0		0%	3	0	1	<input type="checkbox"/>	11/11/2012	0%	None
2	HA-NJ013-045A	Building 404 (Admin Area)	Room 411			0%	3	0	1	<input type="checkbox"/>	11/11/2012	0%	None
2	HA-NJ013-045A	Building 404 (Admin Area)	Room 409	0		0%	3	0	1	<input type="checkbox"/>	11/11/2012	0%	None
3	HA-NJ013-045A	Building 404 (Admin Area)	Room 407			0%	3	0	3	<input type="checkbox"/>	11/12/2012	5%	
3	HA-NJ013-045A	Building 404 (Admin Area)	Room 407			0%	3	0	3	<input type="checkbox"/>	11/12/2012	0%	
2	HA-NJ013-045A	Building 404 (Admin Area)	Room 407	0		0%	3	0	0	<input type="checkbox"/>	11/11/2012	0%	
2	HA-NJ013-045A	Building 404 (Admin Area)	Room 406	2860	SF	0%	3	0	1	<input type="checkbox"/>	11/12/2012		None
2	HA-NJ013-045A	Building 404 (Admin Area)	Piping in Front of Room 410	0		0%	3	0	1	<input type="checkbox"/>	11/11/2012	0%	None
2	HA-NJ013-045A	Building 404 (Admin Area)	Janitors Closet				3	0	1	<input type="checkbox"/>	11/11/2012	0%	
2	HA-NJ013-045A	Building 404 (Admin Area)	Hallway between Janitors closet and Rm 407			0%	3	0	1	<input type="checkbox"/>	11/11/2012	0%	None
2	HA-NJ013-045A	Building 404 (Admin Area)	Hallway		SF	0%	3	0	1	<input type="checkbox"/>	11/11/2012	0%	None
<b>Total Quantity:</b>				2860									

# Asbestos Containing Building Material Inventory by Homogeneous Area

**Customer:** Camp Pedricktown (NJ013)  
**HA Description:** 12X12 Cream Floor Tile with Brown Flakes

## Reference Photographs

Photo Name(s):  
 Original Photo ID(s):

*ACBM Category	*Accessibility	*Condition	*Activity
1-TSI 2-SM 3-Misc	0 – Not accessible 1 – Infrequently 2 – Occasionally 3 – Frequent	0 - Good; No visible damage 1 - Fair; <10% Dispersed Damage; <25% Localized Damage; Damaged 2 - Poor; >10% Dispersed Damage; >25% Localized Damage; Significantly Damaged	0 – Disturbance unlikely 1 – Disturbance infrequently 2 – Disturbance occasionally 3 – Disturbance frequently

# Asbestos Containing Building Material Inventory by Homogeneous Area

**Customer:** Camp Pedricktown (NJ013)  
**HA Description:** Black Mastic

*ACBM Cat.	HA No.	Building	Functional Space	Quantity	U/M	% Dmgd	*Access.	*Cond.	*Act.	Friable?	Survey Date	% Asb.	Comments
3	HA-NJ013-045B	Building 404 (Admin Area)	Rooms 405A/408	0		0%	0	0	1	<input type="checkbox"/>	11/11/2012	5%	None
3	HA-NJ013-045B	Building 404 (Admin Area)	Room 411			0%	0	0	1	<input type="checkbox"/>	11/11/2012	5%	None
3	HA-NJ013-045B	Building 404 (Admin Area)	Room 409	0		0%	0	0	1	<input type="checkbox"/>	11/11/2012	5%	None
3	HA-NJ013-045B	Building 404 (Admin Area)	Room 407			0%	3	0	3	<input type="checkbox"/>	11/12/2012	5%	
3	HA-NJ013-045B	Building 404 (Admin Area)	Room 407			0%	3	0	3	<input type="checkbox"/>	11/12/2012	0%	
3	HA-NJ013-045B	Building 404 (Admin Area)	Room 407	0		0%	0	0	1	<input type="checkbox"/>	11/11/2012	5%	
3	HA-NJ013-045B	Building 404 (Admin Area)	Room 406							<input type="checkbox"/>	11/12/2012		None
3	HA-NJ013-045B	Building 404 (Admin Area)	Piping in Front of Room 410	0		0%	0	0	1	<input type="checkbox"/>	11/11/2012	5%	None
3	HA-NJ013-045B	Building 404 (Admin Area)	Janitors Closet				0	0	1	<input type="checkbox"/>	11/11/2012	5%	
3	HA-NJ013-045B	Building 404 (Admin Area)	Hallway between Janitors closet and Rm 407			0%	0	0	1	<input type="checkbox"/>	11/11/2012	5%	None
3	HA-NJ013-045B	Building 404 (Admin Area)	Hallway		SF	0%	0	0	1	<input type="checkbox"/>	11/11/2012	5%	None
<b>Total Quantity:</b>				0									

# Asbestos Containing Building Material Inventory by Homogeneous Area

**Customer:** Camp Pedricktown (NJ013)  
**HA Description:** Black Mastic

## Reference Photographs

Photo Name(s):  
 Original Photo ID(s):

*ACBM Category	*Accessibility	*Condition	*Activity
1-TSI 2-SM 3-Misc	0 – Not accessible 1 – Infrequently 2 – Occasionally 3 – Frequent	0 - Good; No visible damage 1 - Fair; <10% Dispersed Damage; <25% Localized Damage; Damaged 2 - Poor; >10% Dispersed Damage; >25% Localized Damage; Significantly Damaged	0 – Disturbance unlikely 1 – Disturbance infrequently 2 – Disturbance occasionally 3 – Disturbance frequently

# Asbestos Containing Building Material Inventory by Homogeneous Area

**Customer:** Camp Pedricktown (NJ013)  
**HA Description:** 12x12 Ceiling Tile with Pin holes & large Fissures

*ACBM Cat.	HA No.	Building	Functional Space	Quant- ity	U/M	% Dmgd	*Access.	*Cond.	*Act.	Friable?	Survey Date	% Asb.	Comments
2	HA-NJ013-046A	Building 404 (Admin Area)	Room 406	304	SF	0%	2	.	1	<input type="checkbox"/>	11/12/2012	0%	None
<b>Total Quantity:</b>				304	SF								

### Reference Photographs

Photo Name(s):  
 Original Photo ID(s):

*ACBM Category	*Accessibility	*Condition	*Activity
1-TSI 2-SM 3-Misc	0 – Not accessible 1 – Infrequently 2 – Occasionally 3 – Frequent	0 - Good; No visible damage 1 - Fair; <10% Dispersed Damage; <25% Localized Damage; Damaged 2 - Poor; >10% Dispersed Damage; >25% Localized Damage; Significantly Damaged	0 – Disturbance unlikely 1 – Disturbance infrequently 2 – Disturbance occasionally 3 – Disturbance frequently

# Asbestos Containing Building Material Inventory by Homogeneous Area

**Customer:** Camp Pedricktown (NJ013)  
**HA Description:** Brown Mastic

*ACBM Cat.	HA No.	Building	Functional Space	Quantity	U/M	% Dmgd	*Access.	*Cond.	*Act.	Friable?	Survey Date	% Asb.	Comments
1	HA-NJ013-046B	Building 404 (Admin Area)	Room 409	0		0%	1	0	1	<input checked="" type="checkbox"/>	11/11/2012	20%	
1	HA-NJ013-046B	Building 404 (Admin Area)	Room 407	0		0%	1	0	1	<input checked="" type="checkbox"/>	11/11/2012	20%	
3	HA-NJ013-046B	Building 404 (Admin Area)	Room 406			0%	2	0	1	<input type="checkbox"/>	11/12/2012	0%	None
<b>Total Quantity:</b>				0									

### Reference Photographs

Photo Name(s):  
 Original Photo ID(s):

*ACBM Category	*Accessibility	*Condition	*Activity
1-TSI 2-SM 3-Misc	0 – Not accessible 1 – Infrequently 2 – Occasionally 3 – Frequent	0 - Good; No visible damage 1 - Fair; <10% Dispersed Damage; <25% Localized Damage; Damaged 2 - Poor; >10% Dispersed Damage; >25% Localized Damage; Significantly Damaged	0 – Disturbance unlikely 1 – Disturbance infrequently 2 – Disturbance occasionally 3 – Disturbance frequently

# Asbestos Containing Building Material Inventory by Homogeneous Area

**Customer:** Camp Pedricktown (NJ013)  
**HA Description:** Straight Run TSI (406,407,410,JC closet,409,lockeroom, and storage)

*ACBM Cat.	HA No.	Building	Functional Space	Quantity	U/M	% Dmgd	*Access.	*Cond.	*Act.	Friable?	Survey Date	% Asb.	Comments
1	HA-NJ013-047	Building 404 (Admin Area)	Storage Area	0		0%	1	0	1	<input checked="" type="checkbox"/>	11/11/2012	20%	
1	HA-NJ013-047	Building 404 (Admin Area)	Room 407			0%	1	0	1	<input checked="" type="checkbox"/>	11/12/2012	20%	
1	HA-NJ013-047	Building 404 (Admin Area)	Room 406	2000	LF	0%	1	0	1	<input checked="" type="checkbox"/>	11/12/2012	20%	Cloth Wrap +brown airocell
1	HA-NJ013-047	Building 404 (Admin Area)	Outside Door of Room 410	0		0%	1	0	1	<input type="checkbox"/>	11/11/2012	20%	
1	HA-NJ013-047	Building 404 (Admin Area)	Locker Room	0		0%	1	0	1	<input checked="" type="checkbox"/>	11/11/2012	20%	None
1	HA-NJ013-047	Building 404 (Admin Area)	Janitors Closet				1	0	1	<input checked="" type="checkbox"/>	11/11/2012	20%	
<b>Total Quantity:</b>				2000									

### Reference Photographs

Photo Name(s):  
Original Photo ID(s):

*ACBM Category	*Accessibility	*Condition	*Activity
1-TSI 2-SM 3-Misc	0 – Not accessible 1 – Infrequently 2 – Occasionally 3 – Frequent	0 - Good; No visible damage 1 - Fair; <10% Dispersed Damage; <25% Localized Damage; Damaged 2 - Poor; >10% Dispersed Damage; >25% Localized Damage; Significantly Damaged	0 – Disturbance unlikely 1 – Disturbance infrequently 2 – Disturbance occasionally 3 – Disturbance frequently

# Asbestos Containing Building Material Inventory by Homogeneous Area

**Customer:** Camp Pedricktown (NJ013)  
**HA Description:** Elbow TSI (cloth wrap & gray Insulation/mud)

*ACBM Cat.	HA No.	Building	Functional Space	Quantity	U/M	% Dmgd	*Access.	*Cond.	*Act.	Friable?	Survey Date	% Asb.	Comments
1	HA-NJ013-048	Building 404 (Admin Area)	Room 409	0		0%	1	0	1	<input checked="" type="checkbox"/>	11/11/2012	10%	
1	HA-NJ013-048	Building 404 (Admin Area)	Room 406	500	LF	0%	1	0	1	<input checked="" type="checkbox"/>	11/12/2012	10%	Lab unable to separate wrap
<b>Total Quantity:</b>				500									

### Reference Photographs

Photo Name(s):  
Original Photo ID(s):

*ACBM Category	*Accessibility	*Condition	*Activity
1-TSI 2-SM 3-Misc	0 – Not accessible 1 – Infrequently 2 – Occasionally 3 – Frequent	0 - Good; No visible damage 1 - Fair; <10% Dispersed Damage; <25% Localized Damage; Damaged 2 - Poor; >10% Dispersed Damage; >25% Localized Damage; Significantly Damaged	0 – Disturbance unlikely 1 – Disturbance infrequently 2 – Disturbance occasionally 3 – Disturbance frequently



# Asbestos Containing Building Material Inventory by Homogeneous Area

**Customer:** Camp Pedricktown (NJ013)  
**HA Description:** 9X9 Black Floor Tile with white streaks and Mastic

*ACBM Cat.	HA No.	Building	Functional Space	Quantity	U/M	% Dmgd	*Access.	*Cond.	*Act.	Friable?	Survey Date	% Asb.	Comments
3	HA-NJ013-049	Building 404 (Admin Area)	Room 411 Storage Area	0		0%	0		0	<input type="checkbox"/>	11/11/2012		Assumed
	HA-NJ013-049	Building 404 (Admin Area)	Room 410 (Storage Area)	291	SF		0	0	0	<input type="checkbox"/>	11/11/2012		
<b>Total Quantity:</b>				291									

### Reference Photographs

Photo Name(s):  
 Original Photo ID(s):

*ACBM Category	*Accessibility	*Condition	*Activity
1-TSI 2-SM 3-Misc	0 – Not accessible 1 – Infrequently 2 – Occasionally 3 – Frequent	0 - Good; No visible damage 1 - Fair; <10% Dispersed Damage; <25% Localized Damage; Damaged 2 - Poor; >10% Dispersed Damage; >25% Localized Damage; Significantly Damaged	0 – Disturbance unlikely 1 – Disturbance infrequently 2 – Disturbance occasionally 3 – Disturbance frequently

# Asbestos Containing Building Material Inventory by Homogeneous Area

**Customer:** Camp Pedricktown (NJ013)  
**HA Description:** Fire Door

*ACBM Cat.	HA No.	Building	Functional Space	Quantity	U/M	% Dmgd	*Access.	*Cond.	*Act.	Friable?	Survey Date	% Asb.	Comments
	HA-NJ013-050	Building 404 (Admin Area)	Hallway between Janitors closet and Rm 407			0%	0	0	0	<input checked="" type="checkbox"/>	11/11/2012		Assumed
<b>Total Quantity:</b>													

### Reference Photographs

Photo Name(s):  
 Original Photo ID(s):

*ACBM Category	*Accessibility	*Condition	*Activity
1-TSI 2-SM 3-Misc	0 – Not accessible 1 – Infrequently 2 – Occasionally 3 – Frequent	0 - Good; No visible damage 1 - Fair; <10% Dispersed Damage; <25% Localized Damage; Damaged 2 - Poor; >10% Dispersed Damage; >25% Localized Damage; Significantly Damaged	0 – Disturbance unlikely 1 – Disturbance infrequently 2 – Disturbance occasionally 3 – Disturbance frequently

# Asbestos Containing Building Material Inventory by Homogeneous Area

**Customer:** Camp Pedricktown (NJ013)  
**HA Description:** 4" Piping TSI

*ACBM Cat.	HA No.	Building	Functional Space	Quantity	U/M	% Dmgd	*Access.	*Cond.	*Act.	Friable?	Survey Date	% Asb.	Comments
1	HA-NJ013-051	Building 404 (Admin Area)	Storage Area	200	LF	0%	0		0	<input checked="" type="checkbox"/>	11/11/2012		One portion seems to be fiberglass, all others seem to be alternate material
<b>Total Quantity:</b>				200	LF								

### Reference Photographs

Photo Name(s):  
 Original Photo ID(s):

*ACBM Category	*Accessibility	*Condition	*Activity
1-TSI 2-SM 3-Misc	0 – Not accessible 1 – Infrequently 2 – Occasionally 3 – Frequent	0 - Good; No visible damage 1 - Fair; <10% Dispersed Damage; <25% Localized Damage; Damaged 2 - Poor; >10% Dispersed Damage; >25% Localized Damage; Significantly Damaged	0 – Disturbance unlikely 1 – Disturbance infrequently 2 – Disturbance occasionally 3 – Disturbance frequently

# Asbestos Containing Building Material Inventory by Homogeneous Area

**Customer:** Camp Pedricktown (NJ013)  
**HA Description:** 12X12 Cream Floor Tile with Brown Flakes

*ACBM Cat.	HA No.	Building	Functional Space	Quantity	U/M	% Dmgd	*Access.	*Cond.	*Act.	Friable?	Survey Date	% Asb.	Comments
2	HA-NJ013-052A	Building 404 (Shop Area)	Room 414 Office	286	SF	0%	3	0	1	<input type="checkbox"/>	11/11/2012	0%	None
2	HA-NJ013-052A	Building 404 (Shop Area)	Entry Way/Hall Way Room 412	48	SF	0%	3	0	1	<input type="checkbox"/>	11/11/2012	0%	None
<b>Total Quantity:</b>				334	SF								

### Reference Photographs

Photo Name(s):  
 Original Photo ID(s):

*ACBM Category	*Accessibility	*Condition	*Activity
1-TSI 2-SM 3-Misc	0 – Not accessible 1 – Infrequently 2 – Occasionally 3 – Frequent	0 - Good; No visible damage 1 - Fair; <10% Dispersed Damage; <25% Localized Damage; Damaged 2 - Poor; >10% Dispersed Damage; >25% Localized Damage; Significantly Damaged	0 – Disturbance unlikely 1 – Disturbance infrequently 2 – Disturbance occasionally 3 – Disturbance frequently

# Asbestos Containing Building Material Inventory by Homogeneous Area

**Customer:** Camp Pedricktown (NJ013)  
**HA Description:** Black Mastic

*ACBM Cat.	HA No.	Building	Functional Space	Quantity	U/M	% Dmgd	*Access.	*Cond.	*Act.	Friable?	Survey Date	% Asb.	Comments
3	HA-NJ013-052B	Building 404 (Shop Area)	Room 414 Office			0%	0	0	1	<input type="checkbox"/>	11/11/2012	0%	None
3	HA-NJ013-052B	Building 404 (Shop Area)	Entry Way/Hall Way Room 412			0%	0	0	1	<input type="checkbox"/>	11/11/2012	0%	None
<b>Total Quantity:</b>													

### Reference Photographs

Photo Name(s):  
 Original Photo ID(s):

*ACBM Category	*Accessibility	*Condition	*Activity
1-TSI 2-SM 3-Misc	0 – Not accessible 1 – Infrequently 2 – Occasionally 3 – Frequent	0 - Good; No visible damage 1 - Fair; <10% Dispersed Damage; <25% Localized Damage; Damaged 2 - Poor; >10% Dispersed Damage; >25% Localized Damage; Significantly Damaged	0 – Disturbance unlikely 1 – Disturbance infrequently 2 – Disturbance occasionally 3 – Disturbance frequently

# Asbestos Containing Building Material Inventory by Homogeneous Area

**Customer:** Camp Pedricktown (NJ013)  
**HA Description:** 2" Elbow TSI

*ACBM Cat.	HA No.	Building	Functional Space	Quant- ity	U/M	% Dmgd	*Access.	*Cond.	*Act.	Friable?	Survey Date	% Asb.	Comments
1	HA-NJ013-053	Building 404 (Shop Area)	Stairs at Front of Shop Entry Way	200	LF	0%	1	0	1	<input checked="" type="checkbox"/>	11/11/2012	20%	
<b>Total Quantity:</b>				200	LF								

### Reference Photographs

Photo Name(s):  
 Original Photo ID(s):

*ACBM Category	*Accessibility	*Condition	*Activity
1-TSI 2-SM 3-Misc	0 – Not accessible 1 – Infrequently 2 – Occasionally 3 – Frequent	0 - Good; No visible damage 1 - Fair; <10% Dispersed Damage; <25% Localized Damage; Damaged 2 - Poor; >10% Dispersed Damage; >25% Localized Damage; Significantly Damaged	0 – Disturbance unlikely 1 – Disturbance infrequently 2 – Disturbance occasionally 3 – Disturbance frequently

# Asbestos Containing Building Material Inventory by Homogeneous Area

**Customer:** Camp Pedricktown (NJ013)  
**HA Description:** 2" Straight Run TSI

*ACBM Cat.	HA No.	Building	Functional Space	Quant- ity	U/M	% Dmgd	*Access.	*Cond.	*Act.	Friable?	Survey Date	% Asb.	Comments
1	HA-NJ013-054	Building 404 (Shop Area)	Work Shop/Garage			0%	1	0	1	<input checked="" type="checkbox"/>	11/11/2012	20%	
1	HA-NJ013-054	Building 404 (Shop Area)	Roundhouse			0%	1	0	1	<input checked="" type="checkbox"/>	11/11/2012	20%	
<b>Total Quantity:</b>													

### Reference Photographs

Photo Name(s):  
 Original Photo ID(s):

*ACBM Category	*Accessibility	*Condition	*Activity
1-TSI 2-SM 3-Misc	0 – Not accessible 1 – Infrequently 2 – Occasionally 3 – Frequent	0 - Good; No visible damage 1 - Fair; <10% Dispersed Damage; <25% Localized Damage; Damaged 2 - Poor; >10% Dispersed Damage; >25% Localized Damage; Significantly Damaged	0 – Disturbance unlikely 1 – Disturbance infrequently 2 – Disturbance occasionally 3 – Disturbance frequently

# Asbestos Containing Building Material Inventory by Homogeneous Area

**Customer:** Camp Pedricktown (NJ013)  
**HA Description:** 4" Elbow TSI

*ACBM Cat.	HA No.	Building	Functional Space	Quant- ity	U/M	% Dmgd	*Access.	*Cond.	*Act.	Friable?	Survey Date	% Asb.	Comments
1	HA-NJ013-055	Building 404 (Shop Area)	Work Shop/Garage	200	LF	0%	1	0	1	<input checked="" type="checkbox"/>	11/11/2012	35%	
<b>Total Quantity:</b>				200	LF								

### Reference Photographs

Photo Name(s):  
 Original Photo ID(s):

*ACBM Category	*Accessibility	*Condition	*Activity
1-TSI 2-SM 3-Misc	0 – Not accessible 1 – Infrequently 2 – Occasionally 3 – Frequent	0 - Good; No visible damage 1 - Fair; <10% Dispersed Damage; <25% Localized Damage; Damaged 2 - Poor; >10% Dispersed Damage; >25% Localized Damage; Significantly Damaged	0 – Disturbance unlikely 1 – Disturbance infrequently 2 – Disturbance occasionally 3 – Disturbance frequently



# Asbestos Containing Building Material Inventory by Homogeneous Area

**Customer:** Camp Pedricktown (NJ013)  
**HA Description:** 4" Straight Run TSI (Cloth and Brown Air o cell)

*ACBM Cat.	HA No.	Building	Functional Space	Quant- ity	U/M	% Dmgd	*Access.	*Cond.	*Act.	Friable?	Survey Date	% Asb.	Comments
1	HA-NJ013-056	Building 404 (Shop Area)	Work Shop/Garage			0%	1	0	1	<input checked="" type="checkbox"/>	11/11/2012	20%	
1	HA-NJ013-056	Building 404 (Shop Area)	Roundhouse	2000	LF	0%	1	0	1	<input checked="" type="checkbox"/>	11/11/2012	20%	
<b>Total Quantity:</b>				2000									

### Reference Photographs

Photo Name(s):  
Original Photo ID(s):

*ACBM Category	*Accessibility	*Condition	*Activity
1-TSI 2-SM 3-Misc	0 – Not accessible 1 – Infrequently 2 – Occasionally 3 – Frequent	0 - Good; No visible damage 1 - Fair; <10% Dispersed Damage; <25% Localized Damage; Damaged 2 - Poor; >10% Dispersed Damage; >25% Localized Damage; Significantly Damaged	0 – Disturbance unlikely 1 – Disturbance infrequently 2 – Disturbance occasionally 3 – Disturbance frequently

# Asbestos Containing Building Material Inventory by Homogeneous Area

**Customer:** Camp Pedricktown (NJ013)  
**HA Description:** 4" Boiler Room Straight Run TSI

*ACBM Cat.	HA No.	Building	Functional Space	Quant- ity	U/M	% Dmgd	*Access.	*Cond.	*Act.	Friable?	Survey Date	% Asb.	Comments
1	HA-NJ013-057	Building 404 (Shop Area)	Boiler/Mechanical Room	100	LF	40%	1	2	1	<input checked="" type="checkbox"/>	11/11/2012	15%	None
<b>Total Quantity:</b>				100	LF								

### Reference Photographs

Photo Name(s):  
 Original Photo ID(s):

*ACBM Category	*Accessibility	*Condition	*Activity
1-TSI 2-SM 3-Misc	0 – Not accessible 1 – Infrequently 2 – Occasionally 3 – Frequent	0 - Good; No visible damage 1 - Fair; <10% Dispersed Damage; <25% Localized Damage; Damaged 2 - Poor; >10% Dispersed Damage; >25% Localized Damage; Significantly Damaged	0 – Disturbance unlikely 1 – Disturbance infrequently 2 – Disturbance occasionally 3 – Disturbance frequently

# Asbestos Containing Building Material Inventory by Homogeneous Area

**Customer:** Camp Pedricktown (NJ013)  
**HA Description:** 12X12 light gray tile with dark gray streaks and flakes

*ACBM Cat.	HA No.	Building	Functional Space	Quantity	U/M	% Dmgd	*Access.	*Cond.	*Act.	Friable?	Survey Date	% Asb.	Comments
2	HA-NJ013-058A	Building 464 (South Section)	Entry Way/Hall Way	150	SF	10%	3	1	1	<input type="checkbox"/>	11/12/2012		None
2	HA-NJ013-058A	Building 464 (South Section)	Entry Way/Hall Way			10%	3	1	1	<input type="checkbox"/>	11/12/2012		None
<b>Total Quantity:</b>				150	SF								

### Reference Photographs

Photo Name(s):  
 Original Photo ID(s):

*ACBM Category	*Accessibility	*Condition	*Activity
1-TSI 2-SM 3-Misc	0 – Not accessible 1 – Infrequently 2 – Occasionally 3 – Frequent	0 - Good; No visible damage 1 - Fair; <10% Dispersed Damage; <25% Localized Damage; Damaged 2 - Poor; >10% Dispersed Damage; >25% Localized Damage; Significantly Damaged	0 – Disturbance unlikely 1 – Disturbance infrequently 2 – Disturbance occasionally 3 – Disturbance frequently

# Asbestos Containing Building Material Inventory by Homogeneous Area

**Customer:** Camp Pedricktown (NJ013)  
**HA Description:** Tan Mastic

*ACBM Cat.	HA No.	Building	Functional Space	Quantity	U/M	% Dmgd	*Access.	*Cond.	*Act.	Friable?	Survey Date	% Asb.	Comments
3	HA-NJ013-058B	Building 464 (South Section)	Entry Way/Hall Way			10%	0	1	1	<input type="checkbox"/>	11/12/2012	2%	None
3	HA-NJ013-058B	Building 464 (South Section)	Entry Way/Hall Way			10%	0	1	1	<input type="checkbox"/>	11/12/2012		None
<b>Total Quantity:</b>													

### Reference Photographs

Photo Name(s):  
 Original Photo ID(s):

*ACBM Category	*Accessibility	*Condition	*Activity
1-TSI 2-SM 3-Misc	0 – Not accessible 1 – Infrequently 2 – Occasionally 3 – Frequent	0 - Good; No visible damage 1 - Fair; <10% Dispersed Damage; <25% Localized Damage; Damaged 2 - Poor; >10% Dispersed Damage; >25% Localized Damage; Significantly Damaged	0 – Disturbance unlikely 1 – Disturbance infrequently 2 – Disturbance occasionally 3 – Disturbance frequently

# Asbestos Containing Building Material Inventory by Homogeneous Area

**Customer:** Camp Pedricktown (NJ013)  
**HA Description:** 12X12 Blue-Gray floor tile with white and gray flakes

*ACBM Cat.	HA No.	Building	Functional Space	Quantity	U/M	% Dmgd	*Access.	*Cond.	*Act.	Friable?	Survey Date	% Asb.	Comments
2	HA-NJ013-059A	Building 464 (South Section)	Office Space North of Entry	540	SF	0%	3	0	1	<input type="checkbox"/>	11/12/2012	0%	None
2	HA-NJ013-059A	Building 464 (South Section)	Office Space North of Entry			0%	3	0	1	<input type="checkbox"/>	11/12/2012	0%	None
<b>Total Quantity:</b>				540	SF								

### Reference Photographs

Photo Name(s):  
 Original Photo ID(s):

*ACBM Category	*Accessibility	*Condition	*Activity
1-TSI 2-SM 3-Misc	0 – Not accessible 1 – Infrequently 2 – Occasionally 3 – Frequent	0 - Good; No visible damage 1 - Fair; <10% Dispersed Damage; <25% Localized Damage; Damaged 2 - Poor; >10% Dispersed Damage; >25% Localized Damage; Significantly Damaged	0 – Disturbance unlikely 1 – Disturbance infrequently 2 – Disturbance occasionally 3 – Disturbance frequently

# Asbestos Containing Building Material Inventory by Homogeneous Area

**Customer:** Camp Pedricktown (NJ013)  
**HA Description:** Tan Mastic

*ACBM Cat.	HA No.	Building	Functional Space	Quantity	U/M	% Dmgd	*Access.	*Cond.	*Act.	Friable?	Survey Date	% Asb.	Comments
3	HA-NJ013-059B	Building 464 (South Section)	Office Space North of Entry			0%	3	0	1	<input type="checkbox"/>	11/12/2012	2%	None
3	HA-NJ013-059B	Building 464 (South Section)	Office Space North of Entry			0%	0	0	1	<input type="checkbox"/>	11/12/2012	0%	None
<b>Total Quantity:</b>													

### Reference Photographs

Photo Name(s):  
 Original Photo ID(s):

*ACBM Category	*Accessibility	*Condition	*Activity
1-TSI 2-SM 3-Misc	0 – Not accessible 1 – Infrequently 2 – Occasionally 3 – Frequent	0 - Good; No visible damage 1 - Fair; <10% Dispersed Damage; <25% Localized Damage; Damaged 2 - Poor; >10% Dispersed Damage; >25% Localized Damage; Significantly Damaged	0 – Disturbance unlikely 1 – Disturbance infrequently 2 – Disturbance occasionally 3 – Disturbance frequently

# Asbestos Containing Building Material Inventory by Homogeneous Area

**Customer:** Camp Pedricktown (NJ013)  
**HA Description:** 12X12 Dark Gray Floor tile with gray flakes

*ACBM Cat.	HA No.	Building	Functional Space	Quantity	U/M	% Dmgd	*Access.	*Cond.	*Act.	Friable?	Survey Date	% Asb.	Comments
2	HA-NJ013-060A	Building 464 (South Section)	Storage Area	480	SF	0%	3	0	1	<input type="checkbox"/>	11/12/2012	0%	mastic would not come up with Tile
2	HA-NJ013-060A	Building 464 (South Section)	Storage Area			0%	3	0	1	<input type="checkbox"/>	11/12/2012	0%	mastic would not come up with Tile
2	HA-NJ013-060A	Building 464 (South Section)	Entry Way/Hall Way			0%	3	0	1	<input type="checkbox"/>	11/12/2012	0%	In front of Men's shower
<b>Total Quantity:</b>				480	SF								

### Reference Photographs

Photo Name(s):  
 Original Photo ID(s):

*ACBM Category	*Accessibility	*Condition	*Activity
1-TSI 2-SM 3-Misc	0 – Not accessible 1 – Infrequently 2 – Occasionally 3 – Frequent	0 - Good; No visible damage 1 - Fair; <10% Dispersed Damage; <25% Localized Damage; Damaged 2 - Poor; >10% Dispersed Damage; >25% Localized Damage; Significantly Damaged	0 – Disturbance unlikely 1 – Disturbance infrequently 2 – Disturbance occasionally 3 – Disturbance frequently

# Asbestos Containing Building Material Inventory by Homogeneous Area

**Customer:** Camp Pedricktown (NJ013)  
**HA Description:** Tan Mastic

*ACBM Cat.	HA No.	Building	Functional Space	Quant- ity	U/M	% Dmgd	*Access.	*Cond.	*Act.	Friable?	Survey Date	% Asb.	Comments
3	HA-NJ013-060B	Building 464 (South Section)	Storage Area			0%	0	0	1	<input type="checkbox"/>	11/12/2012	0%	None
3	HA-NJ013-060B	Building 464 (South Section)	Entry Way/Hall Way			0%	0	0	1	<input type="checkbox"/>	11/12/2012	0%	In Front of Men's shower
<b>Total Quantity:</b>													

### Reference Photographs

Photo Name(s):  
 Original Photo ID(s):

*ACBM Category	*Accessibility	*Condition	*Activity
1-TSI 2-SM 3-Misc	0 – Not accessible 1 – Infrequently 2 – Occasionally 3 – Frequent	0 - Good; No visible damage 1 - Fair; <10% Dispersed Damage; <25% Localized Damage; Damaged 2 - Poor; >10% Dispersed Damage; >25% Localized Damage; Significantly Damaged	0 – Disturbance unlikely 1 – Disturbance infrequently 2 – Disturbance occasionally 3 – Disturbance frequently



# Asbestos Containing Building Material Inventory by Homogeneous Area

**Customer:** Camp Pedricktown (NJ013)  
**HA Description:** "Black" 9X9 floor tile and mastic under 12X12 carpet

*ACBM Cat.	HA No.	Building	Functional Space	Quant- ity	U/M	% Dmgd	*Access.	*Cond.	*Act.	Friable?	Survey Date	% Asb.	Comments
3	HA-NJ013-061	Building 464 (South Section)	Office Space South of entry	4860	SF		0			<input type="checkbox"/>	11/12/2012		Assumed
<b>Total Quantity:</b>				4860	SF								

### Reference Photographs

Photo Name(s):  
 Original Photo ID(s):

*ACBM Category	*Accessibility	*Condition	*Activity
1-TSI 2-SM 3-Misc	0 – Not accessible 1 – Infrequently 2 – Occasionally 3 – Frequent	0 - Good; No visible damage 1 - Fair; <10% Dispersed Damage; <25% Localized Damage; Damaged 2 - Poor; >10% Dispersed Damage; >25% Localized Damage; Significantly Damaged	0 – Disturbance unlikely 1 – Disturbance infrequently 2 – Disturbance occasionally 3 – Disturbance frequently

# Asbestos Containing Building Material Inventory by Homogeneous Area

**Customer:** Camp Pedricktown (NJ013)  
**HA Description:** White Drywall (throughout bldg.)

*ACBM Cat.	HA No.	Building	Functional Space	Quantity	U/M	% Dmgd	*Access.	*Cond.	*Act.	Friable?	Survey Date	% Asb.	Comments
3	HA-NJ013-062	Building 464 (South Section)	Office Space South of entry	20000	SF	0%	3	0	1	<input type="checkbox"/>	11/12/2012	0%	None
3	HA-NJ013-062	Building 464 (South Section)	Office Space North of Entry			0%	3	0	1	<input type="checkbox"/>	11/12/2012	0%	None
3	HA-NJ013-062	Building 464 (South Section)	Men's Restroom			0%	3	0	1	<input type="checkbox"/>	11/12/2012	0%	None
3	HA-NJ013-062	Building 464 (South Section)	Entry Way/Hall Way Near East Exit			0%	3	0	1	<input type="checkbox"/>	11/12/2012	0%	None
<b>Total Quantity:</b>				20000	SF								

### Reference Photographs

Photo Name(s):  
 Original Photo ID(s):

*ACBM Category	*Accessibility	*Condition	*Activity
1-TSI 2-SM 3-Misc	0 – Not accessible 1 – Infrequently 2 – Occasionally 3 – Frequent	0 - Good; No visible damage 1 - Fair; <10% Dispersed Damage; <25% Localized Damage; Damaged 2 - Poor; >10% Dispersed Damage; >25% Localized Damage; Significantly Damaged	0 – Disturbance unlikely 1 – Disturbance infrequently 2 – Disturbance occasionally 3 – Disturbance frequently

# Asbestos Containing Building Material Inventory by Homogeneous Area

**Customer:** Camp Pedricktown (NJ013)  
**HA Description:** 12X12 White floor Tile with Gray flakes

*ACBM Cat.	HA No.	Building	Functional Space	Quantity	U/M	% Dmgd	*Access.	*Cond.	*Act.	Friable?	Survey Date	% Asb.	Comments
2	HA-NJ013-063A	Building 464 (Middle Section)	Office Space South	4860	SF	30%	3	2	1	<input checked="" type="checkbox"/>	11/12/2012	0%	None
2	HA-NJ013-063A	Building 464 (Middle Section)	Office Space South			30%	3	2	1	<input checked="" type="checkbox"/>	11/12/2012	0%	None
<b>Total Quantity:</b>				4860	SF								

### Reference Photographs

Photo Name(s):  
 Original Photo ID(s):

*ACBM Category	*Accessibility	*Condition	*Activity
1-TSI 2-SM 3-Misc	0 – Not accessible 1 – Infrequently 2 – Occasionally 3 – Frequent	0 - Good; No visible damage 1 - Fair; <10% Dispersed Damage; <25% Localized Damage; Damaged 2 - Poor; >10% Dispersed Damage; >25% Localized Damage; Significantly Damaged	0 – Disturbance unlikely 1 – Disturbance infrequently 2 – Disturbance occasionally 3 – Disturbance frequently

# Asbestos Containing Building Material Inventory by Homogeneous Area

**Customer:** Camp Pedricktown (NJ013)  
**HA Description:** Tan Mastic

*ACBM Cat.	HA No.	Building	Functional Space	Quant- ity	U/M	% Dmgd	*Access.	*Cond.	*Act.	Friable?	Survey Date	% Asb.	Comments
3	HA-NJ013-063B	Building 464 (Middle Section)	Office Space South				0	2	1	<input type="checkbox"/>	11/12/2012	0%	None
<b>Total Quantity:</b>													

### Reference Photographs

Photo Name(s):  
 Original Photo ID(s):

*ACBM Category	*Accessibility	*Condition	*Activity
1-TSI 2-SM 3-Misc	0 – Not accessible 1 – Infrequently 2 – Occasionally 3 – Frequent	0 - Good; No visible damage 1 - Fair; <10% Dispersed Damage; <25% Localized Damage; Damaged 2 - Poor; >10% Dispersed Damage; >25% Localized Damage; Significantly Damaged	0 – Disturbance unlikely 1 – Disturbance infrequently 2 – Disturbance occasionally 3 – Disturbance frequently

# Asbestos Containing Building Material Inventory by Homogeneous Area

**Customer:** Camp Pedricktown (NJ013)  
**HA Description:** 9X9 Gray Floor Tile with white and Gray streaks and Mastic

*ACBM Cat.	HA No.	Building	Functional Space	Quant- ity	U/M	% Dmgd	*Access.	*Cond.	*Act.	Friable?	Survey Date	% Asb.	Comments
3	HA-NJ013-064	Building 464 (Middle Section)	Office Space South	7290	SF	0%	0	0	0	<input type="checkbox"/>	11/12/2012		Assumed
<b>Total Quantity:</b>				7290	SF								

### Reference Photographs

Photo Name(s):  
 Original Photo ID(s):

*ACBM Category	*Accessibility	*Condition	*Activity
1-TSI 2-SM 3-Misc	0 – Not accessible 1 – Infrequently 2 – Occasionally 3 – Frequent	0 - Good; No visible damage 1 - Fair; <10% Dispersed Damage; <25% Localized Damage; Damaged 2 - Poor; >10% Dispersed Damage; >25% Localized Damage; Significantly Damaged	0 – Disturbance unlikely 1 – Disturbance infrequently 2 – Disturbance occasionally 3 – Disturbance frequently

# Asbestos Containing Building Material Inventory by Homogeneous Area

**Customer:** Camp Pedricktown (NJ013)  
**HA Description:** 10X10 Acoustical Ceiling Tile

*ACBM Cat.	HA No.	Building	Functional Space	Quant- ity	U/M	% Dmgd	*Access.	*Cond.	*Act.	Friable?	Survey Date	% Asb.	Comments
3	HA-NJ013-065	Building 464 (Middle Section)	Office Space South			9%	1	1	1	<input checked="" type="checkbox"/>	11/12/2012	0%	None
<b>Total Quantity:</b>													

### Reference Photographs

Photo Name(s):  
Original Photo ID(s):

*ACBM Category	*Accessibility	*Condition	*Activity
1-TSI 2-SM 3-Misc	0 – Not accessible 1 – Infrequently 2 – Occasionally 3 – Frequent	0 - Good; No visible damage 1 - Fair; <10% Dispersed Damage; <25% Localized Damage; Damaged 2 - Poor; >10% Dispersed Damage; >25% Localized Damage; Significantly Damaged	0 – Disturbance unlikely 1 – Disturbance infrequently 2 – Disturbance occasionally 3 – Disturbance frequently

# Asbestos Containing Building Material Inventory by Homogeneous Area

**Customer:** Camp Pedricktown (NJ013)  
**HA Description:** 9X9 Black Floor tile with white streaks and Mastic

*ACBM Cat.	HA No.	Building	Functional Space	Quant- ity	U/M	% Dmgd	*Access.	*Cond.	*Act.	Friable?	Survey Date	% Asb.	Comments
3	HA-NJ013-066	Building 464 (North Section)	North Section			10%	0	1	0	<input type="checkbox"/>	11/12/2012		Water damage
<b>Total Quantity:</b>													

### Reference Photographs

Photo Name(s):  
 Original Photo ID(s):

*ACBM Category	*Accessibility	*Condition	*Activity
1-TSI 2-SM 3-Misc	0 – Not accessible 1 – Infrequently 2 – Occasionally 3 – Frequent	0 - Good; No visible damage 1 - Fair; <10% Dispersed Damage; <25% Localized Damage; Damaged 2 - Poor; >10% Dispersed Damage; >25% Localized Damage; Significantly Damaged	0 – Disturbance unlikely 1 – Disturbance infrequently 2 – Disturbance occasionally 3 – Disturbance frequently

# DIAGRAM E.1

SIEVERS-SANDBERG USARC  
 PEDRICKTOWN, NJ (NJ013)  
 BLDG. 171, Basement - SAMPLE LOCATIONS

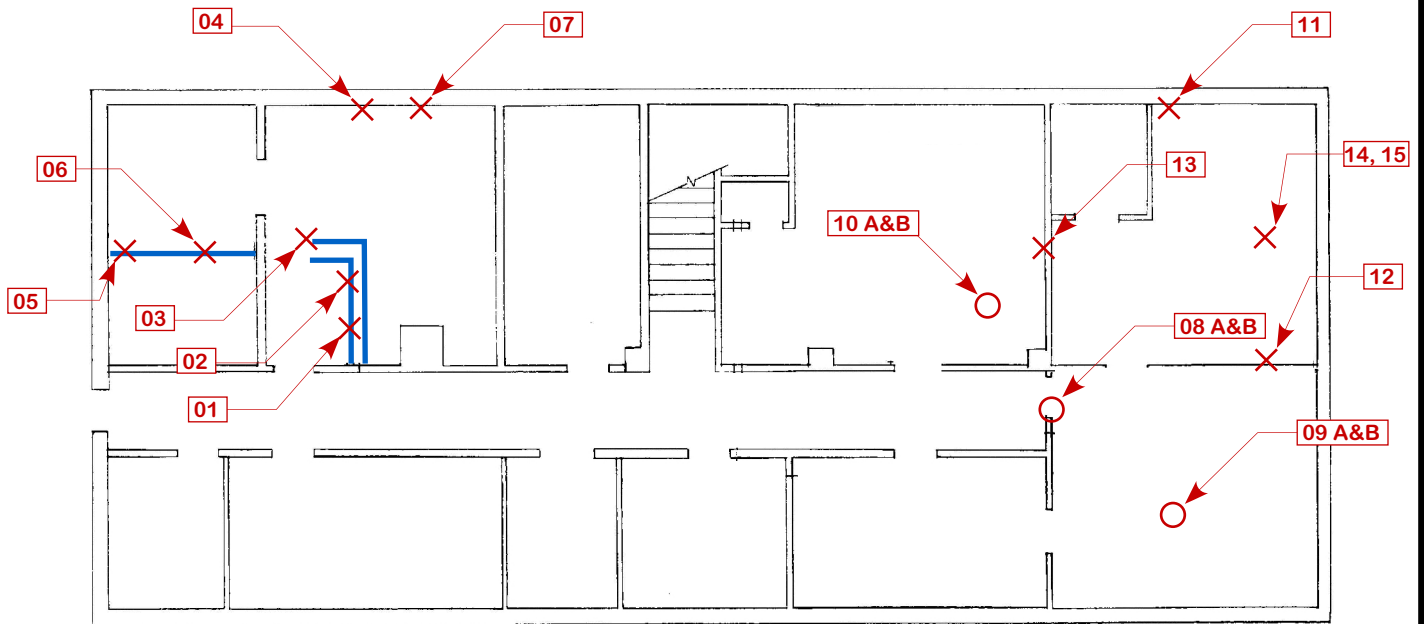

SAMPLE NO.	UNIQUE ID	DESCRIPTION	SAMPLE NO.	UNIQUE ID	DESCRIPTION
01	121109-NJ013-01	Boiler Pipe/Flue Insulation	16 A&B	121109-NJ013-16 A&B	4 in. Pipe Straight Run TSI (Cloth and Brn Air-O-Cell)
02	121109-NJ013-02 A&B	Boiler Pipe/Flue Insulation	17 A&B	121109-NJ013-17 A&B	4 in. Pipe Straight Run TSI (Cloth and Brn Air-O-Cell)
03	121109-NJ013-03 A&B	Boiler Pipe/Flue Insulation	18 A&B	121109-NJ013-18 A&B	4 in. Boiler Rm Str. Run TSI (Cloth and White Mud)
04	121109-NJ013-04 A&B	Black Wire Wrap			
05	121109-NJ013-05	2in Piping Straight Run TSI (Cloth and Brown Air-O-Cell)			
06	121109-NJ013-06	2 in Piping Elbow TSI (Cloth and Gray Mud)			
07	121109-NJ013-07	Brown Wall Insulation around Wiring			
08 A&B	121109-NJ013-08 A&B	12x12 171 Basement Floor Tile (A) and Black Mastic (B)			
09 A&B	121109-NJ013-09 A&B	12x12 171 Basement Floor Tile (A) and Black Mastic (B)			
10 A&B	121109-NJ013-10 A&B	12x12 171 Basement Floor Tile (A) and Black Mastic (B)			
11	121109-NJ013-11 A&B	Acoustical Wall Board			
12	121109-NJ013-12	Acoustical Wall Board			
13	121109-NJ013-13	Acoustical Wall Board			
14	121109-NJ013-14	Acoustical Ceiling Tile			
15	121109-NJ013-15	Acoustical Ceiling Tile - Mastic			









# DIAGRAM E.4

SIEVERS-SANDBERG USARC  
 PEDRICKTOWN, NJ (NJ013)  
 BLDG. 173 - SAMPLE LOCATIONS

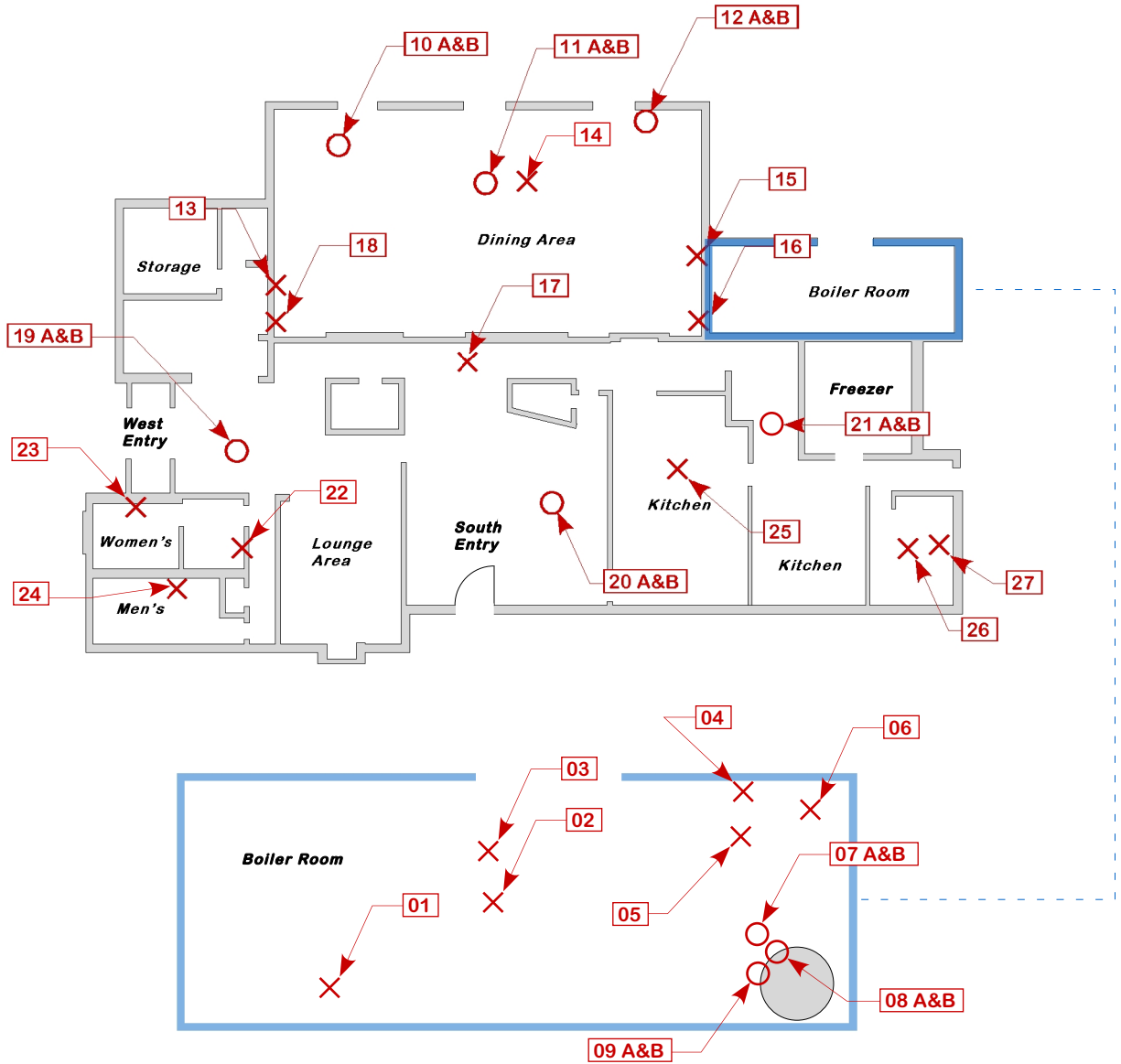

SAMPLE NO.	UNIQUE ID	DESCRIPTION	SAMPLE NO.	UNIQUE ID	DESCRIPTION
01	121108-NJ013-01	Duct Expansion Cloth	16	121108-NJ013-16	Tan Mastic from Brown Coving
02	121108-NJ013-02	Duct Expansion Cloth	17	121108-NJ013-17	Tan Mastic from Brown Coving
03	121108-NJ013-03	Ceiling Drywall	18	121108-NJ013-18	Tan Mastic from Brown Coving
04	121108-NJ013-04	Small Diameter Wire Wrap (Black)	19 A&B	121108-NJ013-19 A&B	12x12 Lt. Gr Fl Tile w/Dk. Gr Flakes (A) & Bk Mastic (B)
05	121108-NJ013-05	Small Diameter Wire Wrap (Red)	20 A&B	121108-NJ013-20 A&B	12x12 Lt. Gr Fl Tile w/Dk. Gr Flakes (A) & Bk Mastic (B)
06	121108-NJ013-06	Large Diameter Wire Wrap (Black)	21 A&B	121108-NJ013-21 A&B	12x12 Lt. Gr Fl Tile w/Dk. Gr Flakes (A) & Bk Mastic (B)
07 A&B	121108-NJ013-07 A&B	Boiler Flue TSI Wrap (A) and Insulation (B)	22	121108-NJ013-22	Dark Brown Mastic from Black Coving
08 A&B	121108-NJ013-08 A&B	Boiler Flue TSI Wrap (A) and Insulation (B)	23	121108-NJ013-23	Dark Brown Mastic from Black Coving
09 A&B	121108-NJ013-09 A&B	Boiler Flue TSI Wrap (A) and Insulation (B)	24	121108-NJ013-24	Dark Brown Mastic from Black Coving
10 A&B	121108-NJ013-10 A&B	12x12 Tan Floor tile with Brown Flakes (A) and Black Mastic (B)	25	121108-NJ013-25	TSI Wrap on Fiberglass Insul. (Wt Paper w/Bk Backing)
11 A&B	121108-NJ013-11 A&B	12x12 Tan Floor tile with Brown Flakes (A) and Black Mastic (B)	26	121108-NJ013-26	TSI Wrap on Fiberglass Insul. (Wt Paper w/Bk Backing)
12 A&B	121108-NJ013-12 A&B	12x12 Tan Floor tile with Brown Flakes (A) and Black Mastic (B)	27	121108-NJ013-27	TSI Wrap on Fiberglass Insul. (Wt Paper w/Bk Backing)
13	121108-NJ013-13	14x14 Off White Ceiling Tile with Pinholes and Fissures			
14	121108-NJ013-14	14x14 Off White Ceiling Tile with Pinholes and Fissures			
15	121108-NJ013-15	14x14 Off White Ceiling Tile with Pinholes and Fissures			

○ Sample Location, A&B layers    ✕ Sample Location    01 Sample Number

# DIAGRAM E.5

SIEVERS-SANDBERG USARC  
 PEDRICKTOWN, NJ (NJ013)  
 BLDG. 273, Basement - SAMPLE LOCATIONS

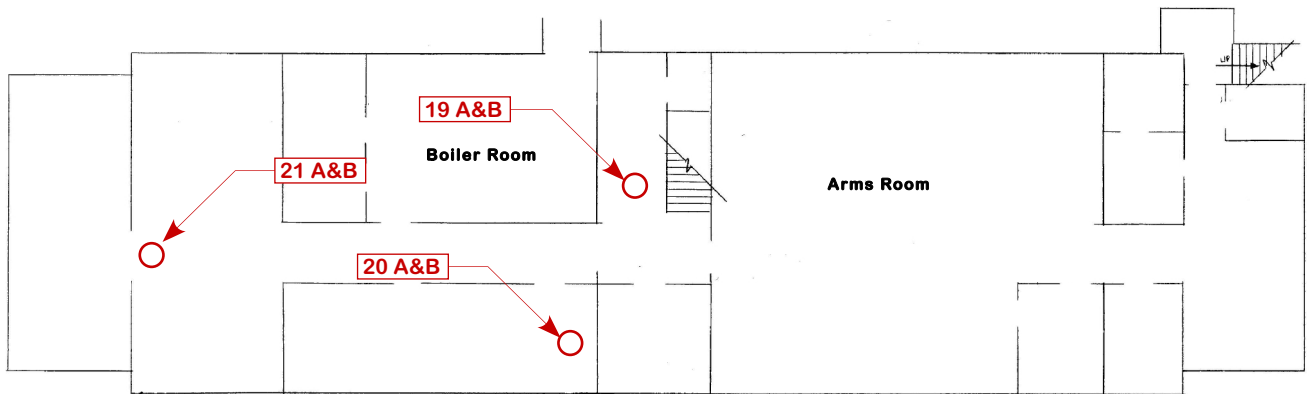

SAMPLE NO.	UNIQUE ID	DESCRIPTION	SAMPLE NO.	UNIQUE ID	DESCRIPTION
19 A&B	121109-NJ013-19 A&B	12X12 273 Basement Floor Tile (A) and Black Mastic (B)			
20 A&B	121109-NJ013-02 A&B	12X12 273 Basement Floor Tile (A) and Black Mastic (B)			
21 A&B	121109-NJ013-03 A&B	12X12 273 Basement Floor Tile (A) and Black Mastic (B)			
			×		Sample Location
			○		Sample Location, A&B layers
			01		Sample Number
			—		Piping/Duct with TSI cloth



# DIAGRAM E.7

SIEVERS-SANDBERG USARC  
 PEDRICKTOWN, NJ (NJ013)  
 BLDG. 273, 2nd Floor - SAMPLE LOCATIONS

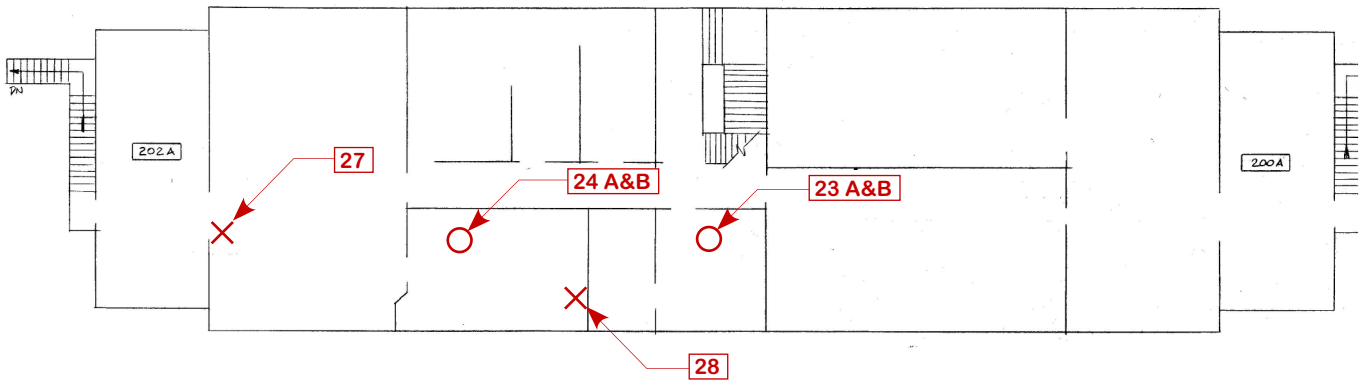

SAMPLE NO.	UNIQUE ID	DESCRIPTION	SAMPLE NO.	UNIQUE ID	DESCRIPTION
23 A&B	121109-NJ013-23 A&B	12x12 Cream Floor tile with Gray Flakes (A) and Black Mastic (B)			
24 A&B	121109-NJ013-24 A&B	12x12 Cream Floor tile with Gray Flakes (A) and Black Mastic (B)			
27	121109-NJ013-27	Drywall			
28	121109-NJ013-28	Drywall			
			X		Sample Location
			O		Sample Location, A&B layers
			01		Sample Number



# DIAGRAM E.8

SIEVERS-SANDBERG USARC  
PEDRICKTOWN, NJ (NJ013)  
BLDGS. 276, 277, 278 Basement - SAMPLE LOCATIONS

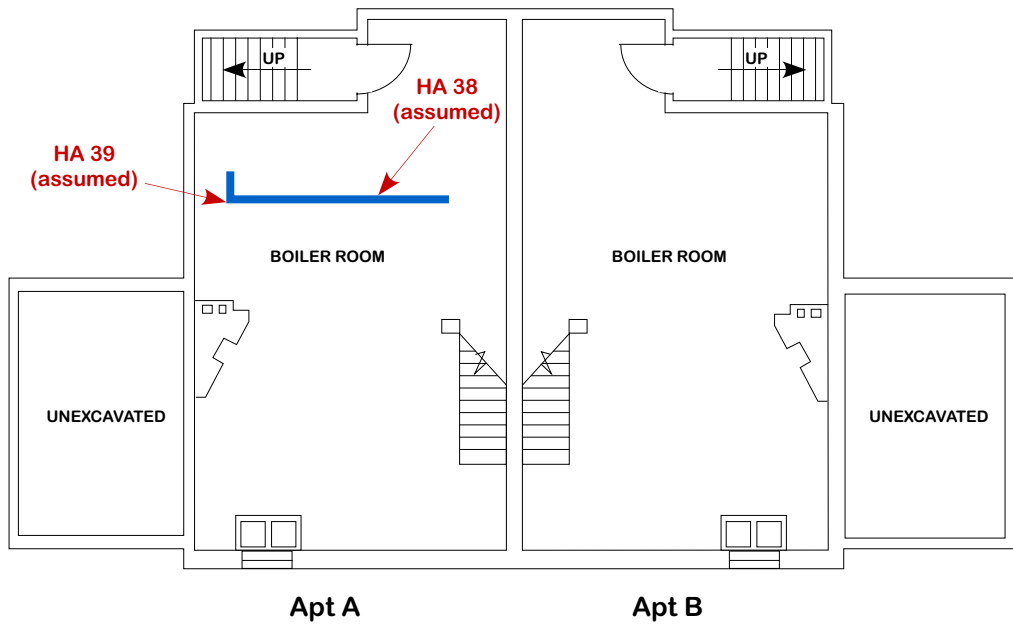

 STRAIGHT RUN TSI - ASSUMED ACM



# DIAGRAM E.9

SIEVERS-SANDBERG USARC  
 PEDRICKTOWN, NJ (NJ013)  
 BLDGS. 276, 277, 278 1st FLOOR - SAMPLE LOCATIONS

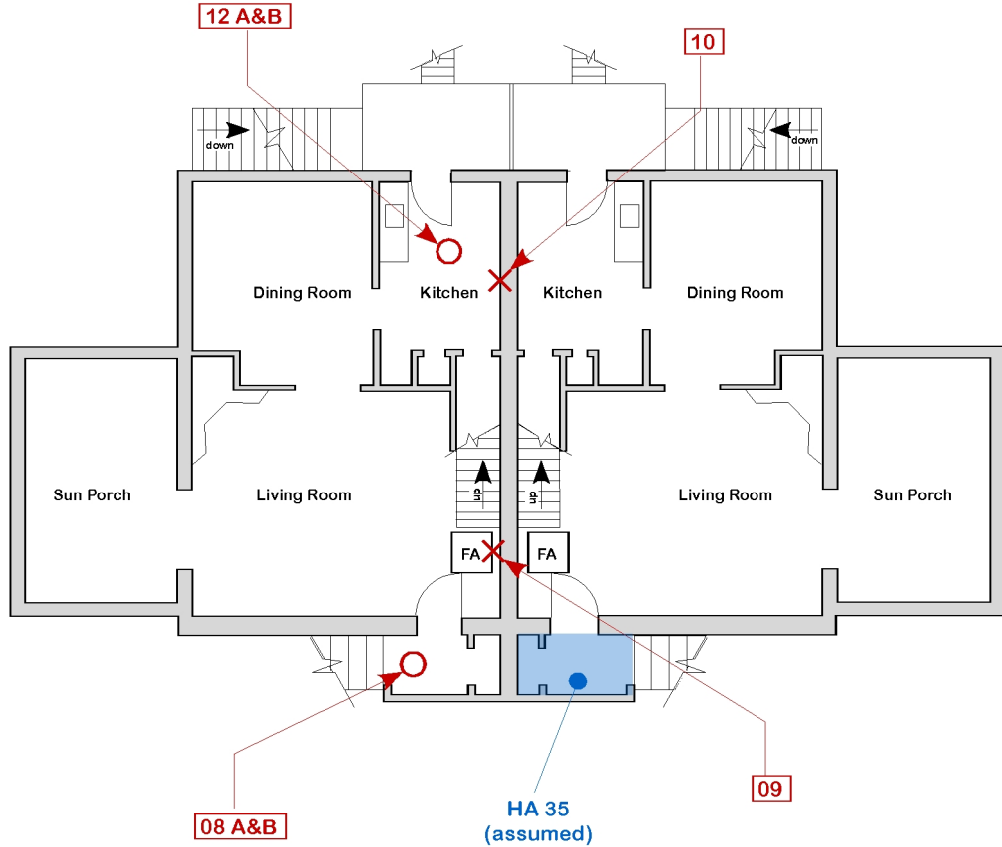

SAMPLE NO.	UNIQUE ID	DESCRIPTION
08 A & B	121110-NJ013-08 A&B	12x12 Cream Floor Tile with Gray Flakes (A) and Black Mastic (B)
09	121110-NJ013-09	First Floor Wall Plaster
10	121110-NJ013-10	Kitchen Wall Plaster
12 A & B	121110-NJ013-10	Kitchen Floor Covering (A) and Mastic (B)

- X Sample Location
- Sample Location, A&B layers
- 01 Sample Number
- HA 35 - 9" x 9" Floor Tile (assumed)





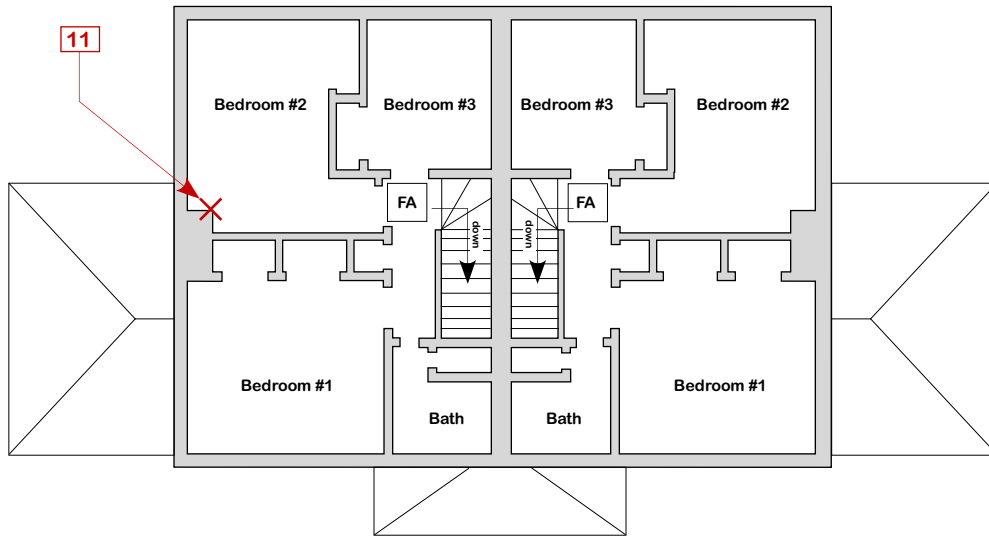

# DIAGRAM E.10

SIEVERS-SANDBERG USARC  
 PEDRICKTOWN, NJ (NJ013)  
 BLDGS. 276, 277, 278 2nd FLOOR - SAMPLE LOCATIONS



SAMPLE NO.	UNIQUE ID	DESCRIPTION	
11	121110-NJ013-11	Second Floor Wall Plaster	<div style="text-align: right;">  Sample Location   Sample Number                 </div>



# DIAGRAM E.11

SIEVERS-SANDBERG USARC  
PEDRICKTOWN, NJ (NJ013)  
BLDG. 404 - ROOM LOCATIONS

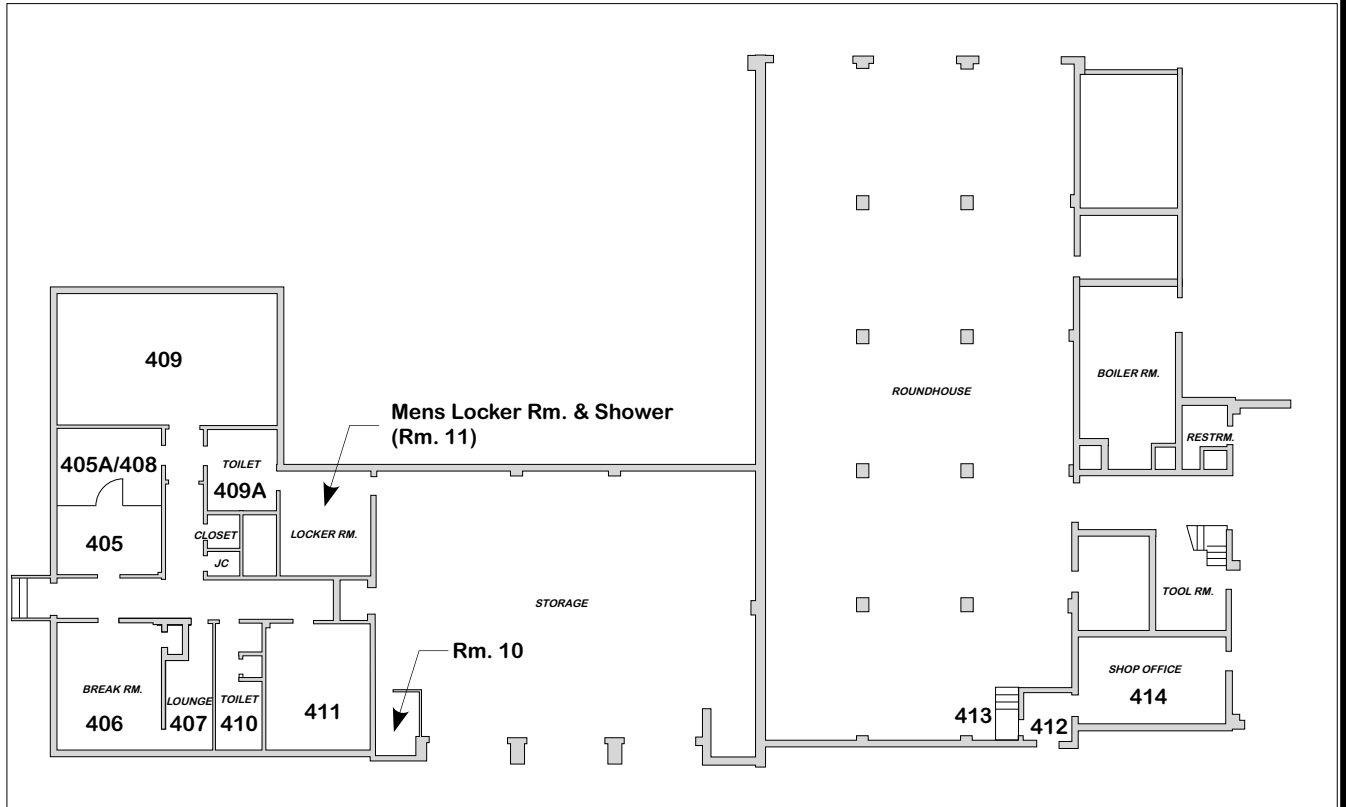

FIRST FLOOR PLAN - SOUTH END

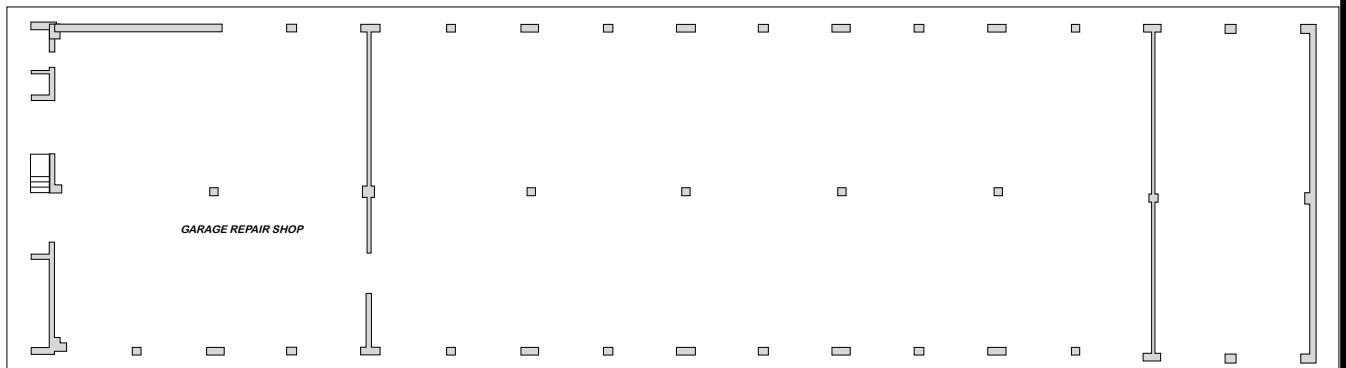

FIRST FLOOR PLAN - NORTH END

405 Room Number



# DIAGRAM E.12

SIEVERS-SANDBERG USARC  
 PEDRICKTOWN, NJ (NJ013)  
 BLDG. 404 - SAMPLE LOCATIONS

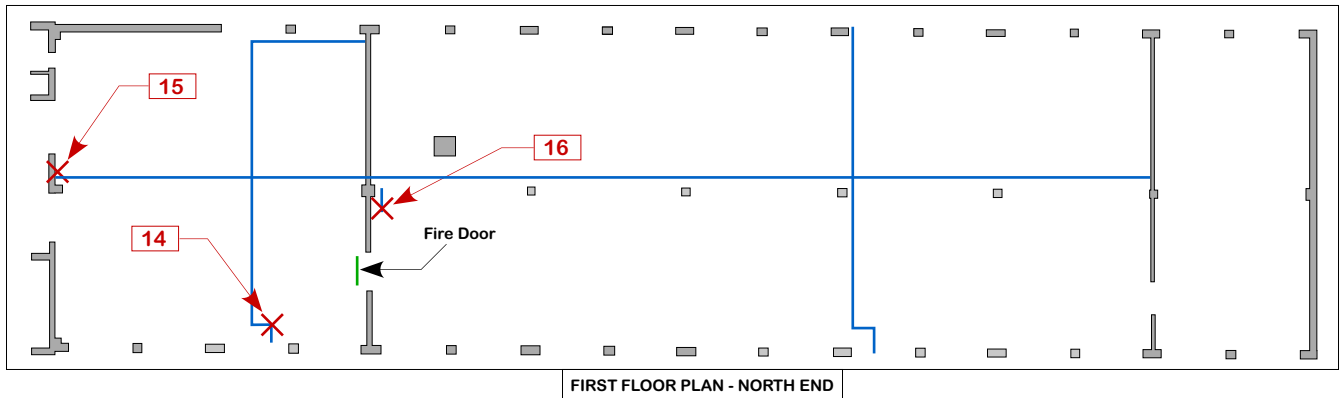
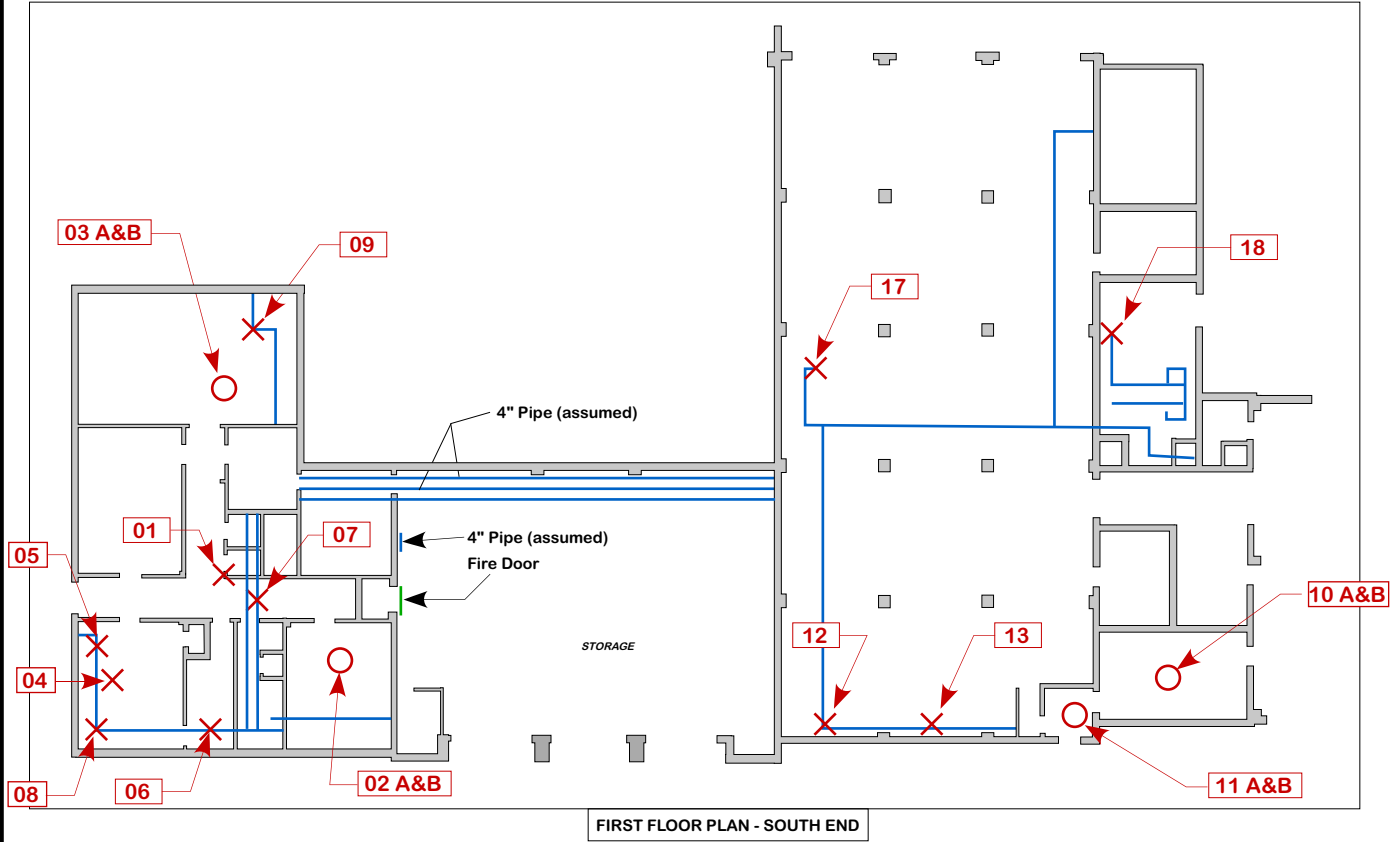

SAMPLE NO.	UNIQUE ID	DESCRIPTION	SAMPLE NO.	UNIQUE ID	DESCRIPTION
01 A & B	121111-NJ013-01 A&B	12x12 Cream Floor Tile with Brown Flakes (A) and Black Mastic (B)	16	121111-NJ013-16	4 in. Pipe Straight Run TSI (Cloth and Brn Air-O-Cell)
02 A & B	121111-NJ013-02 A&B	12x12 Cream Floor Tile with Brown Flakes (A) and Black Mastic (B)	17	121111-NJ013-17	4 in. Pipe Straight Run TSI (Cloth and Brn Air-O-Cell)
03 A & B	121111-NJ013-03 A&B	12x12 Cream Floor Tile with Brown Flakes (A) and Black Mastic (B)	18	121111-NJ013-18	4 in. Boiler Rm Str. Run TSI (Cloth and White Mud)
04 A & B	121111-NJ013-04 A&B	12x12 White Ceil. Tile w/pin holes/Lg. Fissures (A) & Brn. Mastic (B)			
05	121111-NJ013-05	2 in. Straight Run TSI (Cloth and Brown Air-O-Cell)			
06	121111-NJ013-06	2 in. Straight Run TSI (Cloth and Brown Air-O-Cell)			
07	121111-NJ013-07	2 in. Straight Run TSI (Cloth and Brown Air-O-Cell)			
08	121111-NJ013-08	2 in. Elbow TSI (Cloth and Gray Mud)			
09	121111-NJ013-09	2 in. Elbow TSI (Cloth and Gray Mud)			
10 A & B	121111-NJ013-10 A&B	12x12 Cream Floor Tile w/Brown Flakes (A) and Black Mastic (B)			
11 A & B	121111-NJ013-11 A&B	12x12 Cream Floor Tile w/Brown Flakes (A) and Black Mastic (B)			
12	121111-NJ013-12	2 in. Piping Elbow TSI (Cloth and Brown Air-O-Cell)			
13	121111-NJ013-13	2 in. Pipe Straight Run (Cloth and Brown Air-O-Cell)			
14	121111-NJ013-14	2 in. Pipe Straight Run (Cloth and Brown Air-O-Cell)			
15	121111-NJ013-15	4 in. Piping Elbow TSI (Cloth and Gray Mud)			

- X Sample Location
- O Sample Location, A&B layers
- 01 Sample Number
- Piping/Duct with TSI cloth



# DIAGRAM E.13

SIEVERS-SANDBERG USARC  
 PEDRICKTOWN, NJ (NJ013)  
 BLDG. 464 - SAMPLE LOCATIONS

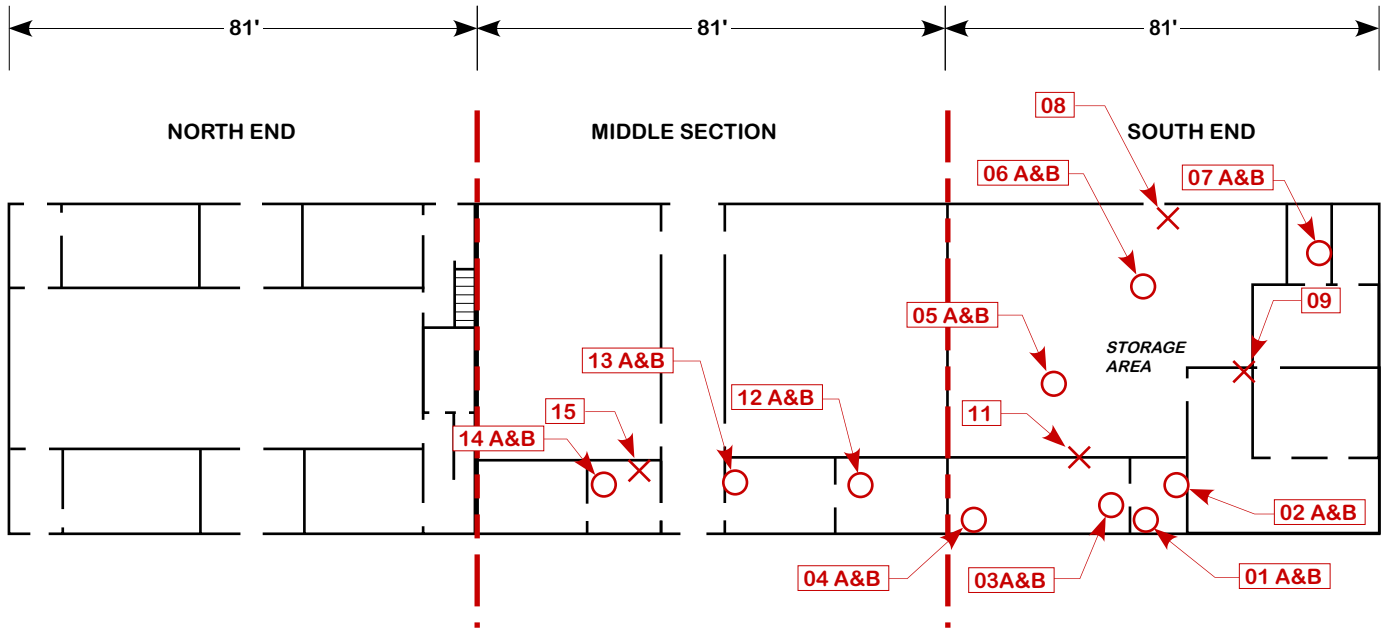

SAMPLE NO.	UNIQUE ID	DESCRIPTION	SAMPLE NO.	UNIQUE ID	DESCRIPTION
01 A&B	121112-NJ013-01 A&B	12x12 Lt. Gray Floor Tile w/Dk. Gray Streaks & Flakes (A) and Tan Mastic (B)	13 A&B	121112-NJ013-13 A&B	12x12 White Floor Tile with Gray Flakes (A) and Tan Mastic (B)
02 A&B	121112-NJ013-02 A&B	12x12 Lt. Gray Floor Tile w/Dk. Gray Streaks & Flakes (A) and Tan Mastic (B)	14 A&B	121112-NJ013-14 A&B	12x12 White Floor Tile with Gray Flakes (A) and Tan Mastic (B)
03 A&B	121112-NJ013-03 A&B	12x12 Blue-Gray Floor Tile w/White and Gray Flakes & Flakes (A) and Tan Mastic (B)	15	121112-NJ013-15	10x10 Acoustical Ceiling Tile
04 A&B	121112-NJ013-04 A&B	12x12 Blue-Gray Floor Tile w/White and Gray Flakes & Flakes (A) and Tan Mastic (B)	✕ Sample Location ○ Sample Location, A&B layers 01 Sample Number		
05 A&B	121112-NJ013-05 A&B	12x12 Dark Gray Floor Tile with Gray Flakes(A) and Tan Mastic (B)			
06 A&B	121112-NJ013-06 A&B	12x12 Dark Gray Floor Tile with Gray Flakes(A) and Tan Mastic (B)			
07 A&B	121112-NJ013-07 A&B	12x12 Dark Gray Floor Tile with Gray Flakes(A) and Tan Mastic (B)			
08	121112-NJ013-08	Drywall			
09	121112-NJ013-09	Drywall			
10	121112-NJ013-10	Drywall			
11	121112-NJ013-11	Drywall			
12 A&B	121112-NJ013-12 A&B	12x12 White Floor Tile with Gray Flakes A( and Tan Mastic (B)			



# DIAGRAM E.14

SIEVERS-SANDBERG USARC  
 PEDRICKTOWN, NJ (NJ013)  
 BLDG. 475 - SAMPLE LOCATIONS

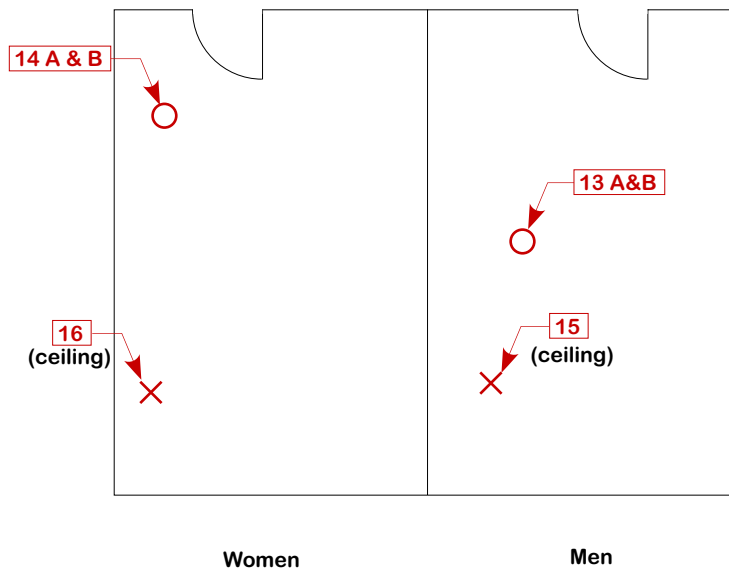
## OUTSIDE LATRINE



SAMPLE NO.	UNIQUE ID	DESCRIPTION
13 A&B	121110-NJ013-13 A&B	12x12 Lt. Gray Floor Tile with Dk. Gray Flakes (A) & Tan Mastic (B)
14 A&B	121110-NJ013-14 A&B	Ceiling Drywall
15	121110-NJ013-15	12x12 Lt. Gray Floor Tile with Dk. Gray Flakes (A) & Tan Mastic (B)
16	121112-NJ013-16	Ceiling Drywall

-  Sample Location
-  Sample Location, A&B layers
-  Sample Number



**APPENDIX F**

**Laboratory Bulk Asbestos Analysis Reports  
Chain-of-Custody Forms**



# Bulk Asbestos Analysis

By Polarized Light Microscopy  
EPA Method: 600/R-93/116 and 600/M4-82-020



**Customer:** Alliant Corporation  
320 N Cedar Bluff Rd Ste 200  
Knoxville, TN 37923

**Attn:** Chris Davis

**Lab Order ID:** 1218595

**Analysis ID:** 1218595PLM

**Date Received:** 11/14/2012

**Date Reported:** 11/16/2012

**Project:** BLDG 173

Sample ID	Description	Asbestos	Fibrous Components	Non-Fibrous Components	Attributes
Lab Sample ID	Lab Notes				Treatment
121108-NJ013-01	Duct Expansion Cloth	None Detected	95% Cellulose	5% Other	Brown Fibrous Homogeneous
1218595PLM_1					Teased
121108-NJ013-02	Duct Expansion Cloth	None Detected	95% Cellulose	5% Other	Brown Fibrous Homogeneous
1218595PLM_2					Teased
121108-NJ013-03	Ceiling Drywall	None Detected	5% Cellulose 5% Fiber Glass	90% Other	Gray Non Fibrous Heterogeneous
1218595PLM_3			Crushed		
121108-NJ013-04	Small Diameter Wire Wrap (Black)	None Detected	10% Fiber Glass	90% Other	Gray Non Fibrous Homogeneous
1218595PLM_4	wrap with fiberglass				Ashed
121108-NJ013-05	Small Diameter Wire Wrap (Red)	None Detected	10% Fiber Glass	90% Other	Gray Non Fibrous Homogeneous
1218595PLM_5	wrap with fiberglass				Ashed
121108-NJ013-06	Large Diameter Wire Wrap (Black)	None Detected	20% Synthetic Fibers	80% Other	White Fibrous Heterogeneous
1218595PLM_6					Dissolved, Teased
121108-NJ013-07 - A	Boiler Flie TSI	None Detected	95% Cellulose	5% Other	White Fibrous Homogeneous
1218595PLM_7	wrap				Teased
121108-NJ013-07 - B	Boiler Flie TSI	None Detected	10% Cellulose	90% Other	Pink Fibrous Heterogeneous
1218595PLM_28	insulation				Teased

Disclaimer: Due to the nature of the EPA 600 method, asbestos may not be detected in samples containing low levels of asbestos. We strongly recommend that analysis of floor tiles, vermiculite, and/or heterogeneous soil samples be conducted by TEM for confirmation of "None Detected" by PLM. This report relates only to the samples tested and may not be reproduced, except in full, without the written approval of SAI. This report may not be used by the client to claim product endorsement by NVLAP or any other agency of the U.S. government. Estimated MDL is 0.1%.

Bobby Wheatley (36)

Analyst

Scientific Analytical Institute, Inc. 4604 Dundas Dr. Greensboro, NC 27407 (336) 292-3888

Nathaniel Durham, MS or Approved Signatory



# Bulk Asbestos Analysis

By Polarized Light Microscopy  
EPA Method: 600/R-93/116 and 600/M4-82-020



**Customer:** Alliant Corporation  
320 N Cedar Bluff Rd Ste 200  
Knoxville, TN 37923

**Attn:** Chris Davis

**Lab Order ID:** 1218595

**Analysis ID:** 1218595PLM

**Date Received:** 11/14/2012

**Date Reported:** 11/16/2012

**Project:** BLDG 173

Sample ID	Description	Asbestos	Fibrous Components	Non-Fibrous Components	Attributes
Lab Sample ID	Lab Notes				Treatment
121108-NJ013-08 - A	Boiler Flie TSI	None Detected	95% Cellulose	5% Other	White Fibrous Homogeneous
1218595PLM_8	wrap				Teased
121108-NJ013-08 - B	Boiler Flie TSI	None Detected	10% Cellulose	90% Other	Pink Fibrous Heterogeneous
1218595PLM_29	insulation				Teased
121108-NJ013-09 - A	Boiler Flie TSI	None Detected	95% Cellulose	5% Other	White Fibrous Heterogeneous
1218595PLM_9	wrap				Teased
121108-NJ013-09 - B	Boiler Flie TSI	None Detected	10% Cellulose	90% Other	Pink Fibrous Heterogeneous
1218595PLM_30	insulation				Teased
121108-NJ013-10 A&B - A	12x12 Tan Floor tile with Brown Flakes (A) and Black Mastic (B)	None Detected		100% Other	Tan Non Fibrous Homogeneous
1218595PLM_10	tile				Dissolved
121108-NJ013-10 A&B - B	12x12 Tan Floor tile with Brown Flakes (A) and Black Mastic (B)	None Detected		100% Other	Gray, White Non Fibrous Homogeneous
1218595PLM_31	mastic/leveling compound				Dissolved
121108-NJ013-11 A&B - A	12x12 Tan Floor tile with Brown Flakes (A) and Black Mastic (B)	None Detected		100% Other	Tan Non Fibrous Homogeneous
1218595PLM_11	tile				Dissolved
121108-NJ013-11 A&B - B	12x12 Tan Floor tile with Brown Flakes (A) and Black Mastic (B)	None Detected		100% Other	Gray, White Non Fibrous Homogeneous
1218595PLM_32	mastic /leveling compound				Dissolved

Disclaimer: Due to the nature of the EPA 600 method, asbestos may not be detected in samples containing low levels of asbestos. We strongly recommended that analysis of floor tiles, vermiculite, and/or heterogeneous soil samples be conducted by TEM for confirmation of "None Detected" by PLM. This report relates only to the samples tested and may not be reproduced, except in full, without the written approval of SAI. This report may not be used by the client to claim product endorsement by NVLAP or any other agency of the U.S. government. Estimated MDL is 0.1%.

Bobby Wheatley (36)

Analyst

Scientific Analytical Institute, Inc. 4604 Dundas Dr. Greensboro, NC 27407 (336) 292-3888

Nathaniel Durham, MS or Approved Signatory





# Bulk Asbestos Analysis

By Polarized Light Microscopy  
EPA Method: 600/R-93/116 and 600/M4-82-020



**Customer:** Alliant Corporation  
320 N Cedar Bluff Rd Ste 200  
Knoxville, TN 37923

**Attn:** Chris Davis

**Lab Order ID:** 1218595

**Analysis ID:** 1218595PLM

**Date Received:** 11/14/2012

**Date Reported:** 11/16/2012

**Project:** BLDG 173

Sample ID	Description	Asbestos	Fibrous Components	Non-Fibrous Components	Attributes
Lab Sample ID	Lab Notes				Treatment
121108-NJ013-12 A&B - A	12x12 Tan Floor tile with Brown Flakes (A) and Black Mastic (B)	None Detected		100% Other	Tan Non Fibrous Homogeneous
1218595PLM_12	tile				Dissolved
121108-NJ013-12 A&B - B	12x12 Tan Floor tile with Brown Flakes (A) and Black Mastic (B)	None Detected		100% Other	Gray, White Non Fibrous Homogeneous
1218595PLM_33	mastic/leveling compound				Dissolved
121108-NJ013-13	14x14 Off White Ceiling Tile with Pinholes and Fissures	None Detected	60% Cellulose 20% Fiber Glass	20% Other	Gray Fibrous Heterogeneous
1218595PLM_13					Teased
121108-NJ013-14	14x14 Off White Ceiling Tile with Pinholes and Fissures	None Detected	60% Cellulose 20% Fiber Glass	20% Other	Gray Fibrous Heterogeneous
1218595PLM_14					Teased
121108-NJ013-15	14x14 Off White Ceiling Tile with Pinholes and Fissures	None Detected	60% Cellulose 20% Fiber Glass	20% Other	Gray Fibrous Heterogeneous
1218595PLM_15					Teased
121108-NJ013-16	Tan Mastic from Brown Coving	None Detected		100% Other	Yellow Non Fibrous Homogeneous
1218595PLM_16					Dissolved
121108-NJ013-17	Tan Mastic from Brown Coving	None Detected		100% Other	Yellow Non Fibrous Homogeneous
1218595PLM_17					Dissolved
121108-NJ013-18	Tan Mastic from Brown Coving	None Detected		100% Other	Yellow Non Fibrous Homogeneous
1218595PLM_18					Dissolved

Disclaimer: Due to the nature of the EPA 600 method, asbestos may not be detected in samples containing low levels of asbestos. We strongly recommend that analysis of floor tiles, vermiculite, and/or heterogeneous soil samples be conducted by TEM for confirmation of "None Detected" by PLM. This report relates only to the samples tested and may not be reproduced, except in full, without the written approval of SAI. This report may not be used by the client to claim product endorsement by NVLAP or any other agency of the U.S. government. Estimated MDL is 0.1%.

Bobby Wheatley (36)

Analyst

Scientific Analytical Institute, Inc. 4604 Dundas Dr. Greensboro, NC 27407 (336) 292-3888

Nathaniel Durham, MS or Approved Signatory



# Bulk Asbestos Analysis

By Polarized Light Microscopy  
EPA Method: 600/R-93/116 and 600/M4-82-020



**Customer:** Alliant Corporation  
320 N Cedar Bluff Rd Ste 200  
Knoxville, TN 37923

**Attn:** Chris Davis

**Lab Order ID:** 1218595

**Analysis ID:** 1218595PLM

**Date Received:** 11/14/2012

**Date Reported:** 11/16/2012

**Project:** BLDG 173

Sample ID	Description	Asbestos	Fibrous Components	Non-Fibrous Components	Attributes
Lab Sample ID	Lab Notes				Treatment
121108-NJ013-19 A&B - A	12x12 Light Gray Floor tile with Dark Gray Flakes (A) and Black Mastic (B)	None Detected		100% Other	Gray Non Fibrous Homogeneous
1218595PLM_19	tile				Dissolved
121108-NJ013-19 A&B - B	12x12 Light Gray Floor tile with Dark Gray Flakes (A) and Black Mastic (B)	5% Chrysotile		95% Other	Black Non Fibrous Homogeneous
1218595PLM_34	mastic				Dissolved
121108-NJ013-20 A&B - A	12x12 Light Gray Floor tile with Dark Gray Flakes (A) and Black Mastic (B)	None Detected		100% Other	Gray Non Fibrous Homogeneous
1218595PLM_20	tile				Dissolved
121108-NJ013-20 A&B - B	12x12 Light Gray Floor tile with Dark Gray Flakes (A) and Black Mastic (B)	3% Chrysotile		97% Other	Yellow, Black Non Fibrous Heterogeneous
1218595PLM_35	mixed mastic				Dissolved
121108-NJ013-21 A&B - A	12x12 Light Gray Floor tile with Dark Gray Flakes (A) and Black Mastic (B)	None Detected		100% Other	Gray Non Fibrous Homogeneous
1218595PLM_21	tile				Dissolved
121108-NJ013-21 A&B - B	12x12 Light Gray Floor tile with Dark Gray Flakes (A) and Black Mastic (B)	3% Chrysotile		97% Other	Yellow, Black Non Fibrous Heterogeneous
1218595PLM_36	mixed mastic				Dissolved
121108-NJ013-22	Dark Brown Mastic from Black Coving	None Detected	5% Wollastonite	95% Other	Brown Non Fibrous Homogeneous
1218595PLM_22					Dissolved
121108-NJ013-23	Dark Brown Mastic from Black Coving	None Detected	5% Wollastonite	95% Other	Brown Non Fibrous Homogeneous
1218595PLM_23					Dissolved

Disclaimer: Due to the nature of the EPA 600 method, asbestos may not be detected in samples containing low levels of asbestos. We strongly recommend that analysis of floor tiles, vermiculite, and/or heterogeneous soil samples be conducted by TEM for confirmation of "None Detected" by PLM. This report relates only to the samples tested and may not be reproduced, except in full, without the written approval of SAI. This report may not be used by the client to claim product endorsement by NVLAP or any other agency of the U.S. government. Estimated MDL is 0.1%.

Bobby Wheatley (36)

Analyst

Scientific Analytical Institute, Inc. 4604 Dundas Dr. Greensboro, NC 27407 (336) 292-3888

Nathaniel Durham, MS or Approved Signatory



# Bulk Asbestos Analysis

By Polarized Light Microscopy  
EPA Method: 600/R-93/116 and 600/M4-82-020



**Customer:** Alliant Corporation  
320 N Cedar Bluff Rd Ste 200  
Knoxville, TN 37923

**Attn:** Chris Davis

**Lab Order ID:** 1218595

**Analysis ID:** 1218595PLM

**Date Received:** 11/14/2012

**Date Reported:** 11/16/2012

**Project:** BLDG 173

Sample ID	Description	Asbestos	Fibrous Components	Non-Fibrous Components	Attributes
Lab Sample ID	Lab Notes				Treatment
121108-NJ013-24	Dark Brown Mastic from Black Coving	None Detected	5% Wollastonite	95% Other	Brown Non Fibrous Homogeneous
1218595PLM_24					Dissolved
121108-NJ013-25	TSI Wrap on Fiberglass Insulation (White Paper with Black Backing)	None Detected	40% Cellulose	60% Other	Black, White Fibrous Heterogeneous
1218595PLM_25					Dissolved, Teased
121108-NJ013-26	TSI Wrap on Fiberglass Insulation (White Paper with Black Backing)	None Detected	40% Cellulose	60% Other	Black, Blue Fibrous Heterogeneous
1218595PLM_26					Dissolved, Teased
121108-NJ013-27	TSI Wrap on Fiberglass Insulation (White Paper with Black Backing)	None Detected	40% Cellulose	60% Other	Black, White Fibrous Heterogeneous
1218595PLM_27					Dissolved, Teased

Disclaimer: Due to the nature of the EPA 600 method, asbestos may not be detected in samples containing low levels of asbestos. We strongly recommend that analysis of floor tiles, vermiculite, and/or heterogeneous soil samples be conducted by TEM for confirmation of "None Detected" by PLM. This report relates only to the samples tested and may not be reproduced, except in full, without the written approval of SAI. This report may not be used by the client to claim product endorsement by NVLAP or any other agency of the U.S. government. Estimated MDL is 0.1%.

Bobby Wheatley (36)

Analyst

Scientific Analytical Institute, Inc. 4604 Dundas Dr. Greensboro, NC 27407 (336) 292-3888

Nathaniel Durham, MS or Approved Signatory



Scientific Analytical Institute  
4604 Dundas Dr.  
Greensboro, NC 27407  
Phone: 336-292-3888



# ALLIANT

1218595

Lab Use Only

Lab Order ID: \_\_\_\_\_  
Client Code: \_\_\_\_\_

## Facility Contact Information

Facility: Alliant Corp	Contact: Chris Davis
Address: 320 N. Cedar Bluff Road	Phone: (865) 771-1309
Suite 200	Fax: (865) 769-0946
Knoxville, TN 37923	Email: ihdata@alliantcorp.com
Collected by: Chris Davis	Collection date: 11/8/12
Send Results To: ihdata@alliantcorp.com	

## Billing/Invoice Information

Company: Alliant Corporation
Address: PO Box 31645
Knoxville, TN 37930
Contact: Les Forman
Phone: (865) 251-5002
Email: lforman@alliantcorp.com

## Asbestos Test Types

PLM EPA 600/R-93/116 <input checked="" type="checkbox"/>	TEM NIOSH 7402 <input type="checkbox"/>
PLM Point Count <input type="checkbox"/>	TEM Bulk - Chatfield <input type="checkbox"/>
PCM NIOSH 7400 <input type="checkbox"/>	TEM Microvac ASTM D5755-02 <input type="checkbox"/>
TEM AHERA <input type="checkbox"/>	TEM Wipe ASTM D6480-99 <input type="checkbox"/>
TEM Level II <input type="checkbox"/>	

## Turn Around Times

3 hours <input type="checkbox"/>	48 hours <input checked="" type="checkbox"/>
6-8 hours <input type="checkbox"/>	3 days <input checked="" type="checkbox"/>
12 hours <input type="checkbox"/>	5 days <input type="checkbox"/>
Next Day <input type="checkbox"/>	

Sample ID #	Specific Location	Volume/Area	Comments
121108-NJ013-01	Duct Expansion Cloth		BLDG 173 Boiler Room
121108-NJ013-02	Duct Expansion Cloth		BLDG 173 Boiler Room
121108-NJ013-03	Ceiling Drywall		BLDG 173 Boiler Room
121108-NJ013-04	Small Diameter Wire Wrap (Black)		BLDG 173 Boiler Room
121108-NJ013-05	Small Diameter Wire Wrap (Red)		BLDG 173 Boiler Room
121108-NJ013-06	Large Diameter Wire Wrap (Black)		BLDG 173 Boiler Room
121108-NJ013-07	Boiler Flie TSI		BLDG 173 Boiler Room
121108-NJ013-08	Boiler Flie TSI		BLDG 173 Boiler Room
121108-NJ013-09	Boiler Flie TSI		BLDG 173 Boiler Room
121108-NJ013-10 A&B	12x12 Tan Floor tile with Brown Flakes (A) and Black Mastic (B)		BLDG 173 "Dining Area"
121108-NJ013-11 A&B	12x12 Tan Floor tile with Brown Flakes (A) and Black Mastic (B)		BLDG 173 "Dining Area"
121108-NJ013-12 A&B	12x12 Tan Floor tile with Brown Flakes (A) and Black Mastic (B)		BLDG 173 "Dining Area"
121108-NJ013-13	14x14 Off White Ceiling Tile with Pinholes and Fissures		BLDG 173 "Dining Area"
121108-NJ013-14	14x14 Off White Ceiling Tile with Pinholes and Fissures		BLDG 173 "Dining Area"
121108-NJ013-15	14x14 Off White Ceiling Tile with Pinholes and Fissures		BLDG 173 "Dining Area"
121108-NJ013-16	Tan Mastic from Brown Coving		BLDG 173 "Dining Area"
121108-NJ013-17	Tan Mastic from Brown Coving		BLDG 173 "Dining Area"
121108-NJ013-18	Tan Mastic from Brown Coving		BLDG 173 "Dining Area"
121108-NJ013-19 A&B	12x12 Light Gray Floor tile with Dark Gray Flakes (A) and Black Mastic (B)		BLDG 173 near West Entry
121108-NJ013-20 A&B	12x12 Light Gray Floor tile with Dark Gray Flakes (A) and Black Mastic (B)		BLDG 173 near South Entry
121108-NJ013-21 A&B	12x12 Light Gray Floor tile with Dark Gray Flakes (A) and Black Mastic (B)		BLDG 173 near Kitchen at Sinks
121108-NJ013-22	Dark Brown Mastic from Black Coving		BLDG 173 in Ladies Room
121108-NJ013-23	Dark Brown Mastic from Black Coving		BLDG 173 in Ladies Room
121108-NJ013-24	Dark Brown Mastic from Black Coving		BLDG 173 in Mens Room
121108-NJ013-25	TSI Wrap on Fiberglass Insulation (White Paper with Black Backing)		BLDG 173 Kitchen Serving Table
121108-NJ013-26	TSI Wrap on Fiberglass Insulation (White Paper with Black Backing)		BLDG 173 Southeast Restrooms
121108-NJ013-27	TSI Wrap on Fiberglass Insulation (White Paper with Black Backing)		BLDG 173 Southeast Restrooms

Accepted   
Rejected

Total Number of Samples: 27/104

Relinquished by	Date/Time	Received by	Date/Time
Christopher S. Davis	11/13/2012	<i>CBurn</i>	11/14/104



Scientific Analytical Institute  
4604 Dundas Dr.  
Greensboro, NC 27407  
Phone: 336-292-3888



# ALLIANT

Lab Use Only

Lab Order ID: \_\_\_\_\_  
Client Code: \_\_\_\_\_

1218595

## Facility Contact Information

Facility: Alliant Corp	Contact: Chris Davis
Address: 320 N. Cedar Bluff Road	Phone: (865) 771-1309
Suite 200	Fax: (865) 769-0946
Knoxville, TN 37923	Email: ihdata@alliantcorp.com
Collected by: Chris Davis	Collection date: 11/8/12
Send Results To: ihdata@alliantcorp.com	

## Billing/Invoice Information

Company: Alliant Corporation
Address: PO Box 31645
Knoxville, TN 37930
Contact: Les Forman
Phone: (865) 251-5002
Email: lforman@alliantcorp.com

## Asbestos Test Types

PLM EPA 600/R-93/116	<input checked="" type="checkbox"/>	TEM NIOSH 7402	<input type="checkbox"/>
PLM Point Count	<input type="checkbox"/>	TEM Bulk - Chatfield	<input type="checkbox"/>
PCM NIOSH 7400	<input type="checkbox"/>	TEM Microvac ASTM D5755-02	<input type="checkbox"/>
TEM AHERA	<input type="checkbox"/>	TEM Wipe ASTM D6480-99	<input type="checkbox"/>
TEM Level II	<input type="checkbox"/>		

## Turn Around Times

3 hours	<input type="checkbox"/>	48 hours	<input type="checkbox"/>
6-8 hours	<input type="checkbox"/>	3 days	<input checked="" type="checkbox"/>
12 hours	<input type="checkbox"/>	5 days	<input type="checkbox"/>
Next Day	<input type="checkbox"/>		

Sample ID #	Specific Location	Volume/Area	Comments
121108-NJ013-01	Duct Expansion Cloth		BLDG 173 Boiler Room
121108-NJ013-02	Duct Expansion Cloth		BLDG 173 Boiler Room
121108-NJ013-03	Ceiling Drywall		BLDG 173 Boiler Room
121108-NJ013-04	Small Diameter Wire Wrap (Black)		BLDG 173 Boiler Room
121108-NJ013-05	Small Diameter Wire Wrap (Red)		BLDG 173 Boiler Room
121108-NJ013-06	Large Diameter Wire Wrap (Black)		BLDG 173 Boiler Room
121108-NJ013-07	Boiler Flie TSI		BLDG 173 Boiler Room
121108-NJ013-08	Boiler Flie TSI		BLDG 173 Boiler Room
121108-NJ013-09	Boiler Flie TSI		BLDG 173 Boiler Room
121108-NJ013-10 A&B	12x12 Tan Floor tile with Brown Flakes (A) and Black Mastic (B)		BLDG 173 "Dining Area"
121108-NJ013-11 A&B	12x12 Tan Floor tile with Brown Flakes (A) and Black Mastic (B)		BLDG 173 "Dining Area"
121108-NJ013-12 A&B	12x12 Tan Floor tile with Brown Flakes (A) and Black Mastic (B)		BLDG 173 "Dining Area"
121108-NJ013-13	14x14 Off White Ceiling Tile with Pinholes and Fissures		BLDG 173 "Dining Area"
121108-NJ013-14	14x14 Off White Ceiling Tile with Pinholes and Fissures		BLDG 173 "Dining Area"
121108-NJ013-15	14x14 Off White Ceiling Tile with Pinholes and Fissures		BLDG 173 "Dining Area"
121108-NJ013-16	Tan Mastic from Brown Coving		BLDG 173 "Dining Area"
121108-NJ013-17	Tan Mastic from Brown Coving		BLDG 173 "Dining Area"
121108-NJ013-18	Tan Mastic from Brown Coving		BLDG 173 "Dining Area"
121108-NJ013-19 A&B	12x12 Light Gray Floor tile with Dark Gray Flakes (A) and Black Mastic (B)		BLDG 173 near West Entry
121108-NJ013-20 A&B	12x12 Light Gray Floor tile with Dark Gray Flakes (A) and Black Mastic (B)		BLDG 173 near South Entry
121108-NJ013-21 A&B	12x12 Light Gray Floor tile with Dark Gray Flakes (A) and Black Mastic (B)		BLDG 173 near Kitchen at Sinks
121108-NJ013-22	Dark Brown Mastic from Black Coving		BLDG 173 in Ladies Room
121108-NJ013-23	Dark Brown Mastic from Black Coving		BLDG 173 in Ladies Room
121108-NJ013-24	Dark Brown Mastic from Black Coving		BLDG 173 in Mens Room
121108-NJ013-25	TSI Wrap on Fiberglass Insulation (White Paper with Black Backing)		BLDG 173 Kitchen Serving Table
121108-NJ013-26	TSI Wrap on Fiberglass Insulation (White Paper with Black Backing)		BLDG 173 Southeast Restrooms
121108-NJ013-27	TSI Wrap on Fiberglass Insulation (White Paper with Black Backing)		BLDG 173 Southeast Restrooms

Total Number of Samples: 27/104

Relinquished by	Date/Time	Received by	Date/Time
Christopher S. Davis	11/13/12 @ 12:05		



# Bulk Asbestos Analysis

By Polarized Light Microscopy  
EPA Method: 600/R-93/116 and 600/M4-82-020



**Customer:** Alliant Corporation  
320 N Cedar Bluff Rd Ste 200  
Knoxville, TN 37923

**Attn:** Chris Davis

**Lab Order ID:** 1218602

**Analysis ID:** 1218602PLM

**Date Received:** 11/14/2012

**Date Reported:** 11/16/2012

**Project:** BLDG 171

Sample ID	Description	Asbestos	Fibrous Components	Non-Fibrous Components	Attributes
Lab Sample ID	Lab Notes				Treatment
121109-NJ013-01	Boiler Pipe/Flue Insulation	None Detected	35% Mineral Wool	65% Other	Gray Fibrous Homogeneous
1218602PLM_1					Crushed
121109-NJ013-02	Boiler Pipe/Flue Insulation	None Detected	35% Mineral Wool	65% Other	Gray Fibrous Homogeneous
1218602PLM_2					Crushed
121109-NJ013-03	Boiler Pipe/Flue Insulation	None Detected	25% Mineral Wool 15% Cellulose	60% Other	Gray Fibrous Heterogeneous
1218602PLM_3					Teased, Crushed
121109-NJ013-04	Black Wire Wrap	None Detected	80% Cellulose	20% Other	Black, Brown Fibrous Heterogeneous
1218602PLM_4					Dissolved, Teased
121109-NJ013-05	2in Piping Straight Run TSI (Cloth and Brown Air-O-Cell)	5% Chrysotile	75% Cellulose	20% Other	Brown, Gray Fibrous Heterogeneous
1218602PLM_5					Ashed, Teased
121109-NJ013-06	2 in Piping Elbow TSI (Cloth and Gray Mud)	15% Chrysotile 10% Amosite		75% Other	Grayish Fibrous Homogeneous
1218602PLM_6					Teased
121109-NJ013-07	Brown Wall Insulation around Wiring	None Detected	100% Cellulose		Brown Fibrous Homogeneous
1218602PLM_7					Ashed
121109-NJ013-08 A&B - A	12x12 171 Basement Floor Tile (A) and Black Mastic (B) (Too dirty to distinguish)	None Detected		100% Other	Beige Non Fibrous Homogeneous
1218602PLM_8	tile				Dissolved

Disclaimer: Due to the nature of the EPA 600 method, asbestos may not be detected in samples containing low levels of asbestos. We strongly recommend that analysis of floor tiles, vermiculite, and/or heterogeneous soil samples be conducted by TEM for confirmation of "None Detected" by PLM. This report relates only to the samples tested and may not be reproduced, except in full, without the written approval of SAI. This report may not be used by the client to claim product endorsement by NVLAP or any other agency of the U.S. government. Estimated MDL is 0.1%.

Bethany Nichols (24)

Analyst

Nathaniel Durham, MS or Approved Signatory



# Bulk Asbestos Analysis

By Polarized Light Microscopy  
EPA Method: 600/R-93/116 and 600/M4-82-020



**Customer:** Alliant Corporation  
320 N Cedar Bluff Rd Ste 200  
Knoxville, TN 37923

**Attn:** Chris Davis

**Lab Order ID:** 1218602

**Analysis ID:** 1218602PLM

**Date Received:** 11/14/2012

**Date Reported:** 11/16/2012

**Project:** BLDG 171

Sample ID	Description	Asbestos	Fibrous Components	Non-Fibrous Components	Attributes
Lab Sample ID	Lab Notes				Treatment
121109-NJ013-08 A&B - B	12x12 171 Basement Floor Tile (A) and Black Mastic (B) (Too dirty to distinguish)	None Detected		100% Other	Black Non Fibrous Homogeneous
1218602PLM_19	mastic				Dissolved
121109-NJ013-09 A&B - A	12x12 171 Basement Floor Tile (A) and Black Mastic (B) (Too dirty to distinguish)	None Detected		100% Other	Beige Non Fibrous Homogeneous
1218602PLM_9	tile				Dissolved
121109-NJ013-09 A&B - B	12x12 171 Basement Floor Tile (A) and Black Mastic (B) (Too dirty to distinguish)	None Detected		100% Other	Black Non Fibrous Homogeneous
1218602PLM_20	mastic				Dissolved
121109-NJ013-10 A&B - A	12x12 171 Basement Floor Tile (A) and Black Mastic (B) (Too dirty to distinguish)	None Detected		100% Other	Beige Non Fibrous Homogeneous
1218602PLM_10	tile				Dissolved
121109-NJ013-10 A&B - B	12x12 171 Basement Floor Tile (A) and Black Mastic (B) (Too dirty to distinguish)	None Detected		100% Other	Black Non Fibrous Homogeneous
1218602PLM_21	mastic				Dissolved
121109-NJ013-11	Acoustical Wall Board	None Detected	90% Cellulose	10% Other	Brown, Tan Fibrous Homogeneous
1218602PLM_11					Ashed
121109-NJ013-12	Acoustical Wall Board	None Detected	90% Cellulose	10% Other	Brown, Tan Fibrous Homogeneous
1218602PLM_12					Ashed
121109-NJ013-13	Acoustical Wall Board	None Detected	90% Cellulose	10% Other	Brown, Tan Fibrous Homogeneous
1218602PLM_13					Ashed

Disclaimer: Due to the nature of the EPA 600 method, asbestos may not be detected in samples containing low levels of asbestos. We strongly recommend that analysis of floor tiles, vermiculite, and/or heterogeneous soil samples be conducted by TEM for confirmation of "None Detected" by PLM. This report relates only to the samples tested and may not be reproduced, except in full, without the written approval of SAI. This report may not be used by the client to claim product endorsement by NVLAP or any other agency of the U.S. government. Estimated MDL is 0.1%.

Bethany Nichols (24)

Analyst

Nathaniel Durham, MS or Approved Signatory



# Bulk Asbestos Analysis

By Polarized Light Microscopy  
EPA Method: 600/R-93/116 and 600/M4-82-020



**Customer:** Alliant Corporation  
320 N Cedar Bluff Rd Ste 200  
Knoxville, TN 37923

**Attn:** Chris Davis

**Lab Order ID:** 1218602

**Analysis ID:** 1218602PLM

**Date Received:** 11/14/2012

**Date Reported:** 11/16/2012

**Project:** BLDG 171

Sample ID	Description	Asbestos	Fibrous Components	Non-Fibrous Components	Attributes
Lab Sample ID	Lab Notes				Treatment
121109-NJ013-14	Acoustical Ceiling Tile	None Detected	95% Cellulose	5% Other	Brown, White Fibrous Homogeneous
1218602PLM_14					Ashed
121109-NJ013-15	Acoustical Ceiling Tile Mastic	None Detected		100% Other	Brown Non Fibrous Homogeneous
1218602PLM_15					Dissolved
121109-NJ013-16 A&B - A	12x12 Cream Floor Tile with Gray Flakes (A) and Black Mastic (B)	None Detected		100% Other	Black Non Fibrous Homogeneous
1218602PLM_16	tile				Dissolved
121109-NJ013-16 A&B - B	12x12 Cream Floor Tile with Gray Flakes (A) and Black Mastic (B)	None Detected		100% Other	Black Non Fibrous Homogeneous
1218602PLM_22	mastic				Dissolved
121109-NJ013-17 A&B - A	12x12 Cream Floor Tile with Gray Flakes (A) and Black Mastic (B)	None Detected		100% Other	Grayish Non Fibrous Homogeneous
1218602PLM_17	tile				Dissolved
121109-NJ013-17 A&B - B	12x12 Cream Floor Tile with Gray Flakes (A) and Black Mastic (B)	None Detected		100% Other	Black Non Fibrous Homogeneous
1218602PLM_23	mastic				Dissolved
121109-NJ013-18 A&B - A	12x12 Cream Floor Tile with Gray Flakes (A) and Black Mastic (B)	None Detected		100% Other	Grayish Non Fibrous Homogeneous
1218602PLM_18	tile				Dissolved
121109-NJ013-18 A&B - B	12x12 Cream Floor Tile with Gray Flakes (A) and Black Mastic (B)	None Detected		100% Other	Black Non Fibrous Homogeneous
1218602PLM_24	mastic				Dissolved

Disclaimer: Due to the nature of the EPA 600 method, asbestos may not be detected in samples containing low levels of asbestos. We strongly recommend that analysis of floor tiles, vermiculite, and/or heterogeneous soil samples be conducted by TEM for confirmation of "None Detected" by PLM. This report relates only to the samples tested and may not be reproduced, except in full, without the written approval of SAI. This report may not be used by the client to claim product endorsement by NVLAP or any other agency of the U.S. government. Estimated MDL is 0.1%.

Bethany Nichols (24)

Analyst

Nathaniel Durham, MS or Approved Signatory





Scientific Analytical Institute  
4604 Dundas Dr.  
Greensboro, NC 27407  
Phone: 336-292-3888



# ALLIANT

1218602

Lab Use Only  
Lab Order ID: \_\_\_\_\_  
Client Code: \_\_\_\_\_

### Facility Contact Information

Facility: Alliant Corp	Contact: Chris Davis
Address: 320 N. Cedar Bluff Road	Phone: (865) 771-1309
Suite 200	Fax: (865) 769-0946
Knoxville, TN 37923	Email: ihdata@alliantcorp.com
Collected by: Chris Davis	Collection date: 11/8/12
Send Results To: ihdata@alliantcorp.com	

### Billing/Invoice Information

Company: Alliant Corporation
Address: PO Box 31645
Knoxville, TN 37930
Contact: Les Forman
Phone: (865) 251-5002
Email: lforman@alliantcorp.com

### Asbestos Test Types

PLM EPA 600/R-93/116	<input type="checkbox"/>	TEM NIOSH 7402	<input type="checkbox"/>
PLM Point Count	<input type="checkbox"/>	TEM Bulk - Chatfield	<input type="checkbox"/>
PCM NIOSH 7400	<input type="checkbox"/>	TEM Microvac ASTM D5755-02	<input type="checkbox"/>
TEM AHERA	<input type="checkbox"/>	TEM Wipe ASTM D6480-99	<input type="checkbox"/>
TEM Level II	<input type="checkbox"/>		

### Turn Around Times

3 hours	<input type="checkbox"/>	48 hours	<input type="checkbox"/>
6-8 hours	<input type="checkbox"/>	3 days	<input type="checkbox"/>
12 hours	<input type="checkbox"/>	5 days	<input type="checkbox"/>
Next Day	<input type="checkbox"/>		

Sample ID #	Specific Location	Volume/Area	Comments
121109-NJ013-01	Boiler Pipe/Flue Insulation		BLDG 171 Basement Boiler Room
121109-NJ013-02	Boiler Pipe/Flue Insulation		BLDG 171 Basement Boiler Room
121109-NJ013-03	Boiler Pipe/Flue Insulation		BLDG 171 Basement Boiler Room
121109-NJ013-04	Black Wire Wrap		BLDG 171 Basement Boiler Room
121109-NJ013-05	2in Piping Straight Run TSI (Cloth and Brown Air-O-Cell)		BLDG 171 Basement Boiler Room
121109-NJ013-06	2 in Piping Elbow TSI (Cloth and Gray Mud)		BLDG 171 Basement Boiler Room
121109-NJ013-07	Brown Wall Insulation around Wiring		BLDG 171 Basement Boiler Room
121109-NJ013-08 A&B	12x12 171 Basement Floor Tile (A) and Black Mastic (B) (Too dirty to distinguish pattern)		BLDG 171 Basement Room 15 Doorway
121109-NJ013-09 A&B	12x12 171 Basement Floor Tile (A) and Black Mastic (B) (Too dirty to distinguish pattern)		BLDG 171 Basement Room 15
121109-NJ013-10 A&B	12x12 171 Basement Floor Tile (A) and Black Mastic (B) (Too dirty to distinguish pattern)		BLDG 171 Basement Room 17
121109-NJ013-11	Acoustical Wall Board		BLDG 171 Basement Room 15B
121109-NJ013-12	Acoustical Wall Board		BLDG 171 Basement Room 15B
121109-NJ013-13	Acoustical Wall Board		BLDG 171 Basement Room 15B
121109-NJ013-14	Acoustical Ceiling Tile		BLDG 171 Basement Room 15B
121109-NJ013-15	Acoustical Ceiling Tile Mastic		BLDG 171 Basement Room 15B
121109-NJ013-16 A&B	12x12 Cream Floor Tile with Gray Flakes (A) and Black Mastic (B)		BLDG 171 1st Floor Room 103
121109-NJ013-17 A&B	12x12 Cream Floor Tile with Gray Flakes (A) and Black Mastic (B)		BLDG 171 1st Floor Room 106
121109-NJ013-18 A&B	12x12 Cream Floor Tile with Gray Flakes (A) and Black Mastic (B)		BLDG 171 2nd Floor Near Stairs

Accepted   
Rejected

Total Number of Samples: 18/104

Relinquished by	Date/Time	Received by	Date/Time
Christopher S. Davis	11/21/12 @ 12:00	<i>[Signature]</i>	11/21/12 @ 10A



Scientific Analytical Institute  
4604 Dundas Dr.  
Greensboro, NC 27407  
Phone: 336-292-3888



1218602  
**ALLIANT**

Lab Use Only

Lab Order ID: \_\_\_\_\_  
Client Code: \_\_\_\_\_

### Facility Contact Information

Facility: Alliant Corp	Contact: Chris Davis
Address: 320 N. Cedar Bluff Road	Phone: (865) 771-1309
Suite 200	Fax: (865) 769-0946
Knoxville, TN 37923	Email: ihdata@alliantcorp.com
Collected by: Chris Davis	Collection date: 11/8/12
Send Results To: ihdata@alliantcorp.com	

### Billing/Invoice Information

Company: Alliant Corporation
Address: PO Box 31645
Knoxville, TN 37930
Contact: Les Forman
Phone: (865) 251-5002
Email: lforman@alliantcorp.com

### Asbestos Test Types

PLM EPA 600/R-93/116	<input type="checkbox"/>	TEM NIOSH 7402	<input type="checkbox"/>
PLM Point Count	<input type="checkbox"/>	TEM Bulk - Chatfield	<input type="checkbox"/>
PCM NIOSH 7400	<input type="checkbox"/>	TEM Microvac ASTM D5755-02	<input type="checkbox"/>
TEM AHERA	<input type="checkbox"/>	TEM Wipe ASTM D6480-99	<input type="checkbox"/>
TEM Level II	<input type="checkbox"/>		

### Turn Around Times

3 hours	<input type="checkbox"/>	48 hours
6-8 hours	<input type="checkbox"/>	3 days
12 hours	<input type="checkbox"/>	5 days
Next Day	<input type="checkbox"/>	

Sample ID #	Specific Location	Volume/Area	Comments
121109-NJ013-01	Boiler Pipe/Flue Insulation		BLDG 171 Basement Boiler Room
121109-NJ013-02	Boiler Pipe/Flue Insulation		BLDG 171 Basement Boiler Room
121109-NJ013-03	Boiler Pipe/Flue Insulation		BLDG 171 Basement Boiler Room
121109-NJ013-04	Black Wire Wrap		BLDG 171 Basement Boiler Room
121109-NJ013-05	2in Piping Straight Run TSI (Cloth and Brown Air-O-Cell)		BLDG 171 Basement Boiler Room
121109-NJ013-06	2 in Piping Elbow TSI (Cloth and Gray Mud)		BLDG 171 Basement Boiler Room
121109-NJ013-07	Brown Wall Insulation around Wiring		BLDG 171 Basement Boiler Room
121109-NJ013-08 A&B	12x12 171 Basement Floor Tile (A) and Black Mastic (B) (Too dirty to distinguish pattern)		BLDG 171 Basement Room 15 Doorway
121109-NJ013-09 A&B	12x12 171 Basement Floor Tile (A) and Black Mastic (B) (Too dirty to distinguish pattern)		BLDG 171 Basement Room 15
121109-NJ013-10 A&B	12x12 171 Basement Floor Tile (A) and Black Mastic (B) (Too dirty to distinguish pattern)		BLDG 171 Basement Room 17
121109-NJ013-11	Acoustical Wall Board		BLDG 171 Basement Room 15B
121109-NJ013-12	Acoustical Wall Board		BLDG 171 Basement Room 15B
121109-NJ013-13	Acoustical Wall Board		BLDG 171 Basement Room 15B
121109-NJ013-14	Acoustical Ceiling Tile		BLDG 171 Basement Room 15B
121109-NJ013-15	Acoustical Ceiling Tile Mastic		BLDG 171 Basement Room 15B
121109-NJ013-16 A&B	12x12 Cream Floor Tile with Gray Flakes (A) and Black Mastic (B)		BLDG 171 1st Floor Room 103
121109-NJ013-17 A&B	12x12 Cream Floor Tile with Gray Flakes (A) and Black Mastic (B)		BLDG 171 1st Floor Room 106
121109-NJ013-18 A&B	12x12 Cream Floor Tile with Gray Flakes (A) and Black Mastic (B)		BLDG 171 2nd Floor Near Stairs

Total Number of Samples: 18/104

Relinquished by	Date/Time	Received by	Date/Time
Christopher S. Davis	11/13/12 @ 12:00		



# Bulk Asbestos Analysis

By Polarized Light Microscopy  
EPA Method: 600/R-93/116 and 600/M4-82-020



**Customer:** Alliant Corporation  
320 N Cedar Bluff Rd Ste 200  
Knoxville, TN 37923

**Attn:** Chris Davis

**Lab Order ID:** 1218599

**Analysis ID:** 1218599PLM

**Date Received:** 11/14/2012

**Date Reported:** 11/16/2012

**Project:** BLDG 273

Sample ID	Description	Asbestos	Fibrous Components	Non-Fibrous Components	Attributes
Lab Sample ID	Lab Notes				Treatment
121109-NJ013-19 A&B - A	12X12 273 Basement Floor Tile (A) and Black Mastic (B)	None Detected		100% Other	Beige Non Fibrous Homogeneous
1218599PLM_1	tile				Dissolved
121109-NJ013-19 A&B - B	12X12 273 Basement Floor Tile (A) and Black Mastic (B)	2% Chrysotile		98% Other	Yellow, Black Non Fibrous Homogeneous
1218599PLM_11	mixed mastics				Dissolved
121109-NJ013-20 A&B - A	12X12 273 Basement Floor Tile (A) and Black Mastic (B)	None Detected		100% Other	Beige Non Fibrous Homogeneous
1218599PLM_2	tile				Dissolved
121109-NJ013-20 A&B - B	12X12 273 Basement Floor Tile (A) and Black Mastic (B)	None Detected		100% Other	Yellow, Black Non Fibrous Homogeneous
1218599PLM_12	mixed mastics				Dissolved
121109-NJ013-21 A&B - A	12X12 273 Basement Floor Tile (A) and Black Mastic (B)	None Detected		100% Other	Beige Non Fibrous Homogeneous
1218599PLM_3	tile				Dissolved
121109-NJ013-21 A&B - B	12X12 273 Basement Floor Tile (A) and Black Mastic (B)	6% Chrysotile		94% Other	Yellow, Black Non Fibrous Homogeneous
1218599PLM_13	mixed mastics				Dissolved
121109-NJ013-22 A&B - A	12x12 Cream Floor tile with Gray Flakes (A) and Black Mastic (B)	None Detected		100% Other	Grayish Non Fibrous Homogeneous
1218599PLM_4	tile				Dissolved
121109-NJ013-22 A&B - B	12x12 Cream Floor tile with Gray Flakes (A) and Black Mastic (B)	2% Chrysotile		98% Other	Black Non Fibrous Homogeneous
1218599PLM_14	mixed mastics				Dissolved

Disclaimer: Due to the nature of the EPA 600 method, asbestos may not be detected in samples containing low levels of asbestos. We strongly recommend that analysis of floor tiles, vermiculite, and/or heterogeneous soil samples be conducted by TEM for confirmation of "None Detected" by PLM. This report relates only to the samples tested and may not be reproduced, except in full, without the written approval of SAI. This report may not be used by the client to claim product endorsement by NVLAP or any other agency of the U.S. government. Estimated MDL is 0.1%.

Bethany Nichols (16)

Analyst

Scientific Analytical Institute, Inc. 4604 Dundas Dr. Greensboro, NC 27407 (336) 292-3888

Nathaniel Durham, MS or Approved Signatory



# Bulk Asbestos Analysis

By Polarized Light Microscopy  
EPA Method: 600/R-93/116 and 600/M4-82-020



**Customer:** Alliant Corporation  
320 N Cedar Bluff Rd Ste 200  
Knoxville, TN 37923

**Attn:** Chris Davis

**Lab Order ID:** 1218599

**Analysis ID:** 1218599PLM

**Date Received:** 11/14/2012

**Date Reported:** 11/16/2012

**Project:** BLDG 273

Sample ID	Description	Asbestos	Fibrous Components	Non-Fibrous Components	Attributes
Lab Sample ID	Lab Notes				Treatment
121109-NJ013-23 A&B - A	12x12 Cream Floor tile with Gray Flakes (A) and Black Mastic (B)	None Detected		100% Other	Grayish Non Fibrous Homogeneous
1218599PLM_5	tile				Dissolved
121109-NJ013-23 A&B - B	12x12 Cream Floor tile with Gray Flakes (A) and Black Mastic (B)	2% Chrysotile		98% Other	Black Non Fibrous Homogeneous
1218599PLM_15	mixed mastics				Dissolved
121109-NJ013-24 A&B - A	12x12 Cream Floor tile with Gray Flakes (A) and Black Mastic (B)	None Detected		100% Other	Grayish Non Fibrous Homogeneous
1218599PLM_6	tile				Dissolved
121109-NJ013-24 A&B - B	12x12 Cream Floor tile with Gray Flakes (A) and Black Mastic (B)	2% Chrysotile		98% Other	Black Non Fibrous Homogeneous
1218599PLM_16	mixed mastics				Dissolved
121109-NJ013-25	Drywall	None Detected	12% Cellulose 3% Fiber Glass	85% Other	Gray Non Fibrous Homogeneous
1218599PLM_7	drywall only				Crushed
121109-NJ013-26	Drywall	< 1% Chrysotile	12% Cellulose 3% Fiber Glass	85% Other	White, Gray Non Fibrous Heterogeneous
1218599PLM_8	drywall: none detect; joint compnd: 2% chrysotile				Crushed
121109-NJ013-27	Drywall	None Detected	10% Cellulose 5% Fiber Glass	85% Other	Pink Non Fibrous Homogeneous
1218599PLM_9	drywall only				Crushed
121109-NJ013-28	Drywall	None Detected	10% Cellulose 5% Fiber Glass	85% Other	White, Pink Non Fibrous Heterogeneous
1218599PLM_10	drywall: none detect; joint compnd: none detect				Crushed

Disclaimer: Due to the nature of the EPA 600 method, asbestos may not be detected in samples containing low levels of asbestos. We strongly recommended that analysis of floor tiles, vermiculite, and/or heterogeneous soil samples be conducted by TEM for confirmation of "None Detected" by PLM. This report relates only to the samples tested and may not be reproduced, except in full, without the written approval of SAI. This report may not be used by the client to claim product endorsement by NVLAP or any other agency of the U.S. government. Estimated MDL is 0.1%.

Bethany Nichols (16)

Analyst

Scientific Analytical Institute, Inc. 4604 Dundas Dr. Greensboro, NC 27407 (336) 292-3888

Nathaniel Durham, MS or Approved Signatory





# Bulk Asbestos Analysis

By Polarized Light Microscopy  
EPA Method: 600/R-93/116 and 600/M4-82-020



**Customer:** Alliant Corporation  
320 N Cedar Bluff Rd Ste 200  
Knoxville, TN 37923

**Attn:** Chris Davis

**Lab Order ID:** 1218603

**Analysis ID:** 1218603PLM

**Date Received:** 11/14/2012

**Date Reported:** 11/16/2012

**Project:** BLDG 274

Sample ID	Description	Asbestos	Fibrous Components	Non-Fibrous Components	Attributes
Lab Sample ID	Lab Notes				Treatment
12110-NJ013-01 A&B - A	12x12 Cream Floor Tile with Tan Streaks (A) and Black Mastic (B)	None Detected		100% Other	Tan Non Fibrous Homogeneous
1218603PLM_1	tile				Dissolved
12110-NJ013-01 A&B - B	12x12 Cream Floor Tile with Tan Streaks (A) and Black Mastic (B)	None Detected		100% Other	Black, Yellow Non Fibrous Heterogeneous
1218603PLM_8	mastic				Dissolved
12110-NJ013-02 A&B - A	12x12 Cream Floor Tile with Tan Streaks (A) and Black Mastic (B)	None Detected		100% Other	Tan Non Fibrous Homogeneous
1218603PLM_2	tile				Dissolved
12110-NJ013-02 A&B - B	12x12 Cream Floor Tile with Tan Streaks (A) and Black Mastic (B)	None Detected		100% Other	Yellow, Black Non Fibrous Homogeneous
1218603PLM_9	mastic				Dissolved
12110-NJ013-03	2 in Piping Straight Run TSI (Cloth and Brown Air-O-Cell)	15% Chrysotile	60% Cellulose	25% Other	Gray, Brown Fibrous Heterogeneous
1218603PLM_3					Teased
12110-NJ013-04	2in Piping Elbow TSI (Cloth and Gray Mud)	50% Chrysotile		50% Other	Gray, Brown Fibrous Heterogeneous
1218603PLM_4					Teased
12110-NJ013-05	Brown Cloth and Brown Insulation in Metal Ceiling Panel	None Detected	80% Mineral Wool 10% Cellulose	10% Other	Brown Fibrous Heterogeneous
1218603PLM_5					
12110-NJ013-06	1/4 in Drywall from Ceiling Divider	None Detected	15% Cellulose	85% Other	Gray Non Fibrous Homogeneous
1218603PLM_6					

Disclaimer: Due to the nature of the EPA 600 method, asbestos may not be detected in samples containing low levels of asbestos. We strongly recommend that analysis of floor tiles, vermiculite, and/or heterogeneous soil samples be conducted by TEM for confirmation of "None Detected" by PLM. This report relates only to the samples tested and may not be reproduced, except in full, without the written approval of SAI. This report may not be used by the client to claim product endorsement by NVLAP or any other agency of the U.S. government. Estimated MDL is 0.1%.

Bethany Nichols (9)

Analyst

Scientific Analytical Institute, Inc. 4604 Dundas Dr. Greensboro, NC 27407 (336) 292-3888

Nathaniel Durham, MS or Approved Signatory



# Bulk Asbestos Analysis

By Polarized Light Microscopy  
EPA Method: 600/R-93/116 and 600/M4-82-020



**Customer:** Alliant Corporation  
320 N Cedar Bluff Rd Ste 200  
Knoxville, TN 37923

**Attn:** Chris Davis

**Lab Order ID:** 1218603

**Analysis ID:** 1218603PLM

**Date Received:** 11/14/2012

**Project:** BLDG 274

**Date Reported:** 11/16/2012

Sample ID	Description	Asbestos	Fibrous Components	Non-Fibrous Components	Attributes
Lab Sample ID	Lab Notes				Treatment
12110-NJ013-07	1/2 in Drywall from Supply Room	None Detected	15% Cellulose	85% Other	Gray Non Fibrous Homogeneous
1218603PLM_7					Crushed

Disclaimer: Due to the nature of the EPA 600 method, asbestos may not be detected in samples containing low levels of asbestos. We strongly recommended that analysis of floor tiles, vermiculite, and/or heterogeneous soil samples be conducted by TEM for confirmation of "None Detected" by PLM. This report relates only to the samples tested and may not be reproduced, except in full, without the written approval of SAI. This report may not be used by the client to claim product endorsement by NVLAP or any other agency of the U.S. government. Estimated MDL is 0.1%.

Bethany Nichols (9)

Analyst

Nathaniel Durham, MS or Approved Signatory









# Bulk Asbestos Analysis

By Polarized Light Microscopy  
EPA Method: 600/R-93/116 and 600/M4-82-020



**Customer:** Alliant Corporation  
320 N Cedar Bluff Rd Ste 200  
Knoxville, TN 37923

**Attn:** Chris Davis

**Lab Order ID:** 1218597

**Analysis ID:** 1218597PLM

**Date Received:** 11/14/2012

**Date Reported:** 11/16/2012

**Project:** BLDG 277

Sample ID	Description	Asbestos	Fibrous Components	Non-Fibrous Components	Attributes
Lab Sample ID	Lab Notes				Treatment
121110-NJ013-08 A&B - A	12x12 Cream Floor Tile with Gray Flakes (A) and Black Mastic (B)	None Detected		100% Other	Cream Non Fibrous Homogeneous
1218597PLM_1	tile				Dissolved
121110-NJ013-08 A&B - B	12x12 Cream Floor Tile with Gray Flakes (A) and Black Mastic (B)	None Detected		100% Other	Black Non Fibrous Homogeneous
1218597PLM_6	mastic				Dissolved
121110-NJ013-09	1st Floor Wall Plaster	None Detected		100% Other	White Non Fibrous Homogeneous
1218597PLM_2					Crushed
121110-NJ013-10	Kitchen Wall Plaster	None Detected		100% Other	White Non Fibrous Homogeneous
1218597PLM_3					Crushed
121110-NJ013-11 - A	2nd Floor Wall Plaster	None Detected		100% Other	White Non Fibrous Homogeneous
1218597PLM_4	finish				Crushed
121110-NJ013-11 - B	2nd Floor Wall Plaster	None Detected		100% Other	Gray Non Fibrous Heterogeneous
1218597PLM_7	base				Crushed
121110-NJ013-12 A&B - A	Kitchen Floor Covering (A) and Mastic (B)	None Detected	5% Cellulose 5% Fiber Glass	90% Other	Cream Fibrous Heterogeneous
1218597PLM_5	flooring cover		Teased		
121110-NJ013-12 A&B - B	Kitchen Floor Covering (A) and Mastic (B)	None Detected		100% Other	Yellow Non Fibrous Homogeneous
1218597PLM_8	mastic				Dissolved

Disclaimer: Due to the nature of the EPA 600 method, asbestos may not be detected in samples containing low levels of asbestos. We strongly recommend that analysis of floor tiles, vermiculite, and/or heterogeneous soil samples be conducted by TEM for confirmation of "None Detected" by PLM. This report relates only to the samples tested and may not be reproduced, except in full, without the written approval of SAI. This report may not be used by the client to claim product endorsement by NVLAP or any other agency of the U.S. government. Estimated MDL is 0.1%.

Bobby Wheatley (8)

Analyst

Scientific Analytical Institute, Inc. 4604 Dundas Dr. Greensboro, NC 27407 (336) 292-3888

Nathaniel Durham, MS or Approved Signatory







# Bulk Asbestos Analysis

By Polarized Light Microscopy  
EPA Method: 600/R-93/116 and 600/M4-82-020



**Customer:** Alliant Corporation  
132 N Cedar Bluff Rd Ste 200  
Knoxville, TN 37923

**Attn:** Chris Davis

**Lab Order ID:** 1218605

**Analysis ID:** 1218605PLM

**Date Received:** 11/14/2012

**Date Reported:** 11/16/2012

**Project:** BLDG 404

Sample ID	Description	Asbestos	Fibrous Components	Non-Fibrous Components	Attributes
Lab Sample ID	Lab Notes				Treatment
121111-NJ013-01 A&B - A	12x12 Cream Floor Tile with Brown Flakes (A) and Black Mastic (B)	None Detected		100% Other	Cream Non Fibrous Homogeneous
1218605PLM_1	tile				Dissolved
121111-NJ013-01 A&B - B	12x12 Cream Floor Tile with Brown Flakes (A) and Black Mastic (B)	5% Chrysotile		95% Other	Black Non Fibrous Homogeneous
1218605PLM_19	mastic				Dissolved
121111-NJ013-02 A&B - A	12x12 Cream Floor Tile with Brown Flakes (A) and Black Mastic (B)	None Detected		100% Other	Cream Non Fibrous Homogeneous
1218605PLM_2	tile				Dissolved
121111-NJ013-02 A&B - B	12x12 Cream Floor Tile with Brown Flakes (A) and Black Mastic (B)	None Detected		100% Other	Black Non Fibrous Homogeneous
1218605PLM_20	mastic				Dissolved
121111-NJ013-03 A&B - A	12x12 Cream Floor Tile with Brown Flakes (A) and Black Mastic (B)	None Detected		100% Other	Cream Non Fibrous Homogeneous
1218605PLM_3	tile				Dissolved
121111-NJ013-03 A&B - B	12x12 Cream Floor Tile with Brown Flakes (A) and Black Mastic (B)	5% Chrysotile		95% Other	Black Non Fibrous Homogeneous
1218605PLM_21	mastic				Dissolved
121111-NJ013-04 A&B	12x12 White Ceiling tile with Pin Hole s and Large Fissures (A) and Brown Mastic (B)	None Detected	60% Fiber Glass 20% Cellulose	20% Other	Gray Fibrous Heterogeneous
1218605PLM_4			Teased		
121111-NJ013-05	2 in Straight Run TSI (Cloth and Brown Air-O-Cell)	20% Chrysotile	70% Cellulose	10% Other	Tan Fibrous Heterogeneous
1218605PLM_5	unable to separate wrap				Teased

Disclaimer: Due to the nature of the EPA 600 method, asbestos may not be detected in samples containing low levels of asbestos. We strongly recommended that analysis of floor tiles, vermiculite, and/or heterogeneous soil samples be conducted by TEM for confirmation of "None Detected" by PLM. This report relates only to the samples tested and may not be reproduced, except in full, without the written approval of SAI. This report may not be used by the client to claim product endorsement by NVLAP or any other agency of the U.S. government. Estimated MDL is 0.1%.

Bobby Wheatley (23)

Analyst

Scientific Analytical Institute, Inc. 4604 Dundas Dr. Greensboro, NC 27407 (336) 292-3888

Nathaniel Durham, MS or Approved Signatory



# Bulk Asbestos Analysis

By Polarized Light Microscopy  
EPA Method: 600/R-93/116 and 600/M4-82-020



**Customer:** Alliant Corporation  
320 N Cedar Bluff Rd Ste 200  
Knoxville, TN 37923

**Attn:** Chris Davis

**Lab Order ID:** 1218605

**Analysis ID:** 1218605PLM

**Date Received:** 11/14/2012

**Date Reported:** 11/16/2012

**Project:** BLDG 404

Sample ID	Description	Asbestos	Fibrous Components	Non-Fibrous Components	Attributes
Lab Sample ID	Lab Notes				Treatment
121111-NJ013-06	2 in Straight Run TSI (Cloth and Brown Air-O-Cell)	20% Chrysotile	70% Cellulose	10% Other	Tan Fibrous Heterogeneous
1218605PLM_6	unable to separate wrap				Teased
121111-NJ013-07	2 in Straight Run TSI (Cloth and Brown Air-O-Cell)	20% Chrysotile	70% Cellulose	10% Other	Tan Fibrous Heterogeneous
1218605PLM_7	unable to separate wrap				Teased
121111-NJ013-08	2 in Elbow TSI (Cloth and Gray Mud)	10% Chrysotile		90% Other	Gray Fibrous Heterogeneous
1218605PLM_8	unable to separate wrap				Teased
121111-NJ013-09	2 in Elbow TSI (Cloth and Gray Mud)	10% Chrysotile		90% Other	Gray Fibrous Heterogeneous
1218605PLM_9	unable to separate wrap				Teased
121111-NJ013-10 A&B - A	12x12 Cream Floor Tile with Brown Flakes (A) and Black Mastic (B)	None Detected		100% Other	Cream Non Fibrous Homogeneous
1218605PLM_10	tile				Dissolved
121111-NJ013-10 A&B - B	12x12 Cream Floor Tile with Brown Flakes (A) and Black Mastic (B)	None Detected		100% Other	Black Non Fibrous Homogeneous
1218605PLM_22	mastic				Dissolved
121111-NJ013-11 A&B - A	12x12 Cream Floor Tile with Brown Flakes (A) and Black Mastic (B)	None Detected		100% Other	Cream Non Fibrous Homogeneous
1218605PLM_11	tile				Dissolved
121111-NJ013-11 A&B - B	12x12 Cream Floor Tile with Brown Flakes (A) and Black Mastic (B)	None Detected		100% Other	Black Non Fibrous Homogeneous
1218605PLM_23	mastic				Dissolved

Disclaimer: Due to the nature of the EPA 600 method, asbestos may not be detected in samples containing low levels of asbestos. We strongly recommend that analysis of floor tiles, vermiculite, and/or heterogeneous soil samples be conducted by TEM for confirmation of "None Detected" by PLM. This report relates only to the samples tested and may not be reproduced, except in full, without the written approval of SAI. This report may not be used by the client to claim product endorsement by NVLAP or any other agency of the U.S. government. Estimated MDL is 0.1%.

Bobby Wheatley (23)

Analyst

Scientific Analytical Institute, Inc. 4604 Dundas Dr. Greensboro, NC 27407 (336) 292-3888

Nathaniel Durham, MS or Approved Signatory



# Bulk Asbestos Analysis

By Polarized Light Microscopy  
EPA Method: 600/R-93/116 and 600/M4-82-020



**Customer:** Alliant Corporation  
320 N Cedar Bluff Rd Ste 200  
Knoxville, TN 37923

**Attn:** Chris Davis

**Lab Order ID:** 1218605

**Analysis ID:** 1218605PLM

**Date Received:** 11/14/2012

**Date Reported:** 11/16/2012

**Project:** BLDG 404

Sample ID	Description	Asbestos	Fibrous Components	Non-Fibrous Components	Attributes
Lab Sample ID	Lab Notes				Treatment
121111-NJ013-12	2 in Piping Elbow TSI (Cloth and Gray Mud)	20% Chrysotile		80% Other	Gray Fibrous Heterogeneous
1218605PLM_12	unable to separate wrap				Teased
121111-NJ013-13	2 in Piping Straight Run TSI (Cloth and Brown Air-O-Cell)	20% Chrysotile	70% Cellulose	10% Other	Tan Fibrous Heterogeneous
1218605PLM_13	unable to separate wrap				Teased
121111-NJ013-14	2 in Piping Straight Run TSI (Cloth and Brown Air-O-Cell)	20% Chrysotile	70% Cellulose	10% Other	Tan Fibrous Heterogeneous
1218605PLM_14	unable to separate wrap				Teased
121111-NJ013-15	4 in Piping Elbow TSI (Cloth and Gray Mud)	35% Chrysotile		65% Other	Gray Fibrous Heterogeneous
1218605PLM_15	unable to separate wrap				Teased
121111-NJ013-16	4 in Piping Straight Run TSI (Cloth and Brown Air-O-Cell)	20% Chrysotile	70% Cellulose	10% Other	Tan Fibrous Heterogeneous
1218605PLM_16	unable to separate wrap				Teased
121111-NJ013-17	4 in Piping Straight Run TSI (Cloth and Brown Air-O-Cell)	20% Chrysotile	70% Cellulose	10% Other	Tan Fibrous Heterogeneous
1218605PLM_17	unable to separate wrap				Teased
121111-NJ013-18	4 in Boiler Room Straight Run TSI (Cloth and White Mud)	15% Chrysotile		85% Other	White Fibrous Heterogeneous
1218605PLM_18	unable to separate wrap				Teased

Disclaimer: Due to the nature of the EPA 600 method, asbestos may not be detected in samples containing low levels of asbestos. We strongly recommend that analysis of floor tiles, vermiculite, and/or heterogeneous soil samples be conducted by TEM for confirmation of "None Detected" by PLM. This report relates only to the samples tested and may not be reproduced, except in full, without the written approval of SAI. This report may not be used by the client to claim product endorsement by NVLAP or any other agency of the U.S. government. Estimated MDL is 0.1%.

Bobby Wheatley (23)

Analyst

Scientific Analytical Institute, Inc. 4604 Dundas Dr. Greensboro, NC 27407 (336) 292-3888

Nathaniel Durham, MS or Approved Signatory

1218405



Scientific Analytical Institute  
4604 Dundas Dr.  
Greensboro, NC 27407  
Phone: 336-292-3888



**ALLIANT**

Lab Use Only

Lab Order ID: \_\_\_\_\_  
Client Code: \_\_\_\_\_

**Facility Contact Information**

Facility: Alliant Corp	Contact: Chris Davis
Address: 320 N. Cedar Bluff Road	Phone: (865) 771-1309
Suite 200	Fax: (865) 769-0946
Knoxville, TN 37923	Email: ihdata@alliantcorp.com
Collected by: Chris Davis	Collection date: 11/8/12
Send Results To: ihdata@alliantcorp.com	

**Billing/Invoice Information**

Company: Alliant Corporation
Address: PO Box 31645
Knoxville, TN 37930
Contact: Les Forman
Phone: (865) 251-5002
Email: lforman@alliantcorp.com

**Asbestos Test Types**

PLM EPA 600/R-93/116	<input checked="" type="checkbox"/>	TEM NIOSH 7402	<input type="checkbox"/>
PLM Point Count	<input type="checkbox"/>	TEM Bulk - Chatfield	<input type="checkbox"/>
PCM NIOSH 7400	<input type="checkbox"/>	TEM Microvac ASTM D5755-02	<input type="checkbox"/>
TEM AHERA	<input type="checkbox"/>	TEM Wipe ASTM D6480-99	<input type="checkbox"/>
TEM Level II	<input type="checkbox"/>		

**Turn Around Times**

3 hours	<input type="checkbox"/>	48 hours	<input type="checkbox"/>
6-8 hours	<input type="checkbox"/>	3 days	<input checked="" type="checkbox"/>
12 hours	<input type="checkbox"/>	5 days	<input type="checkbox"/>
Next Day	<input type="checkbox"/>		

Sample ID #	Specific Location	Volume/Area	Comments
121111-NJ013-01 A&B	12x12 Cream Floor Tile with Brown Flakes (A) and Black Mastic (B)		BLDG 404 Admin Hallway b/t JC and 407
121111-NJ013-02 A&B	12x12 Cream Floor Tile with Brown Flakes (A) and Black Mastic (B)		BLDG 404 Admin Room 411
121111-NJ013-03 A&B	12x12 Cream Floor Tile with Brown Flakes (A) and Black Mastic (B)		BLDG 404 Admin Room 409
121111-NJ013-04 A&B	12x12 White Ceiling tile with Pin Hole s and Large Fissures (A) and Brown Mastic (B)		BLDG 404 Admin Room 406
121111-NJ013-05	2 in Straight Run TSI (Cloth and Brown Air-O-Cell)		BLDG 404 Admin Room 406
121111-NJ013-06	2 in Straight Run TSI (Cloth and Brown Air-O-Cell)		BLDG 404 Admin Room 407
121111-NJ013-07	2 in Straight Run TSI (Cloth and Brown Air-O-Cell)		BLDG 404 Admin Hall in front of Room 410
121111-NJ013-08	2 in Elbow TSI (Cloth and Gray Mud)		BLDG 404 Admin Room 406
121111-NJ013-09	2 in Elbow TSI (Cloth and Gray Mud)		BLDG 404 Admin Room 409
121111-NJ013-10 A&B	12x12 Cream Floor Tile with Brown Flakes (A) and Black Mastic (B)		BLDG 404 Shop Office (Room 414)
121111-NJ013-11 A&B	12x12 Cream Floor Tile with Brown Flakes (A) and Black Mastic (B)		BLDG 404 Shop South Entry (Room 412)
121111-NJ013-12	2 in Piping Elbow TSI (Cloth and Gray Mud)		BLDG 404 Shop South End of Roundhouse
121111-NJ013-13	2 in Piping Straight Run TSI (Cloth and Brown Air-O-Cell)		BLDG 404 Shop South End of Roundhouse
121111-NJ013-14	2 in Piping Straight Run TSI (Cloth and Brown Air-O-Cell)		BLDG 404 Shop Garage
121111-NJ013-15	4 in Piping Elbow TSI (Cloth and Gray Mud)		BLDG 404 Shop Garage
121111-NJ013-16	4 in Piping Straight Run TSI (Cloth and Brown Air-O-Cell)		BLDG 404 Shop Garage
121111-NJ013-17	4 in Piping Straight Run TSI (Cloth and Brown Air-O-Cell)		BLDG 404 Shop West End of Roundhouse
121111-NJ013-18	4 in Boiler Room Straight Run TSI (Cloth and White Mud)		BLDG 404 Boiler Room

Total Number of Samples: 18/104

Relinquished by	Date/Time	Received by	Date/Time
Christopher S. Davis	11/13/12 @ 12:00	<i>Chris</i>	11/14 10A

Accepted   
Rejected





Scientific Analytical Institute  
4604 Dundas Dr.  
Greensboro, NC 27407  
Phone: 336-292-3888



# ALLIANT

1218605

Lab Use Only

Lab Order ID: \_\_\_\_\_  
Client Code: \_\_\_\_\_

### Facility Contact Information

Facility: Alliant Corp	Contact: Chris Davis
Address: 320 N. Cedar Bluff Road	Phone: (865) 771-1309
Suite 200	Fax: (865) 769-0946
Knoxville, TN 37923	Email: ihdata@alliantcorp.com
Collected by: Chris Davis	Collection date: 11/8/12
Send Results To: ihdata@alliantcorp.com	

### Billing/Invoice Information

Company: Alliant Corporation
Address: PO Box 31645
Knoxville, TN 37930
Contact: Les Forman
Phone: (865) 251-5002
Email: lforman@alliantcorp.com

### Asbestos Test Types

PLM EPA 600/R-93/116	<input checked="" type="checkbox"/>	TEM NIOSH 7402	<input type="checkbox"/>
PLM Point Count	<input type="checkbox"/>	TEM Bulk - Chatfield	<input type="checkbox"/>
PCM NIOSH 7400	<input type="checkbox"/>	TEM Microvac ASTM D5755-02	<input type="checkbox"/>
TEM AHERA	<input type="checkbox"/>	TEM Wipe ASTM D6480-99	<input type="checkbox"/>
TEM Level II	<input type="checkbox"/>		

### Turn Around Times

3 hours	<input type="checkbox"/>	48 hours	<input type="checkbox"/>
6-8 hours	<input type="checkbox"/>	3 days	<input checked="" type="checkbox"/>
12 hours	<input type="checkbox"/>	5 days	<input type="checkbox"/>
Next Day	<input type="checkbox"/>		

Sample ID #	Specific Location	Volume/Area	Comments
121111-NJ013-01 A&B	12x12 Cream Floor Tile with Brown Flakes (A) and Black Mastic (B)		BLDG 404 Admin Hallway b/t JC and 407
121111-NJ013-02 A&B	12x12 Cream Floor Tile with Brown Flakes (A) and Black Mastic (B)		BLDG 404 Admin Room 411
121111-NJ013-03 A&B	12x12 Cream Floor Tile with Brown Flakes (A) and Black Mastic (B)		BLDG 404 Admin Room 409
121111-NJ013-04 A&B	12x12 White Ceiling tile with Pin Hole s and Large Fissures (A) and Brown Mastic (B)		BLDG 404 Admin Room 406
121111-NJ013-05	2 in Straight Run TSI (Cloth and Brown Air-O-Cell)		BLDG 404 Admin Room 406
121111-NJ013-06	2 in Straight Run TSI (Cloth and Brown Air-O-Cell)		BLDG 404 Admin Room 407
121111-NJ013-07	2 in Straight Run TSI (Cloth and Brown Air-O-Cell)		BLDG 404 Admin Hall in front of Room 410
121111-NJ013-08	2 in Elbow TSI (Cloth and Gray Mud)		BLDG 404 Admin Room 406
121111-NJ013-09	2 in Elbow TSI (Cloth and Gray Mud)		BLDG 404 Admin Room 409
121111-NJ013-10 A&B	12x12 Cream Floor Tile with Brown Flakes (A) and Black Mastic (B)		BLDG 404 Shop Office (Room 414)
121111-NJ013-11 A&B	12x12 Cream Floor Tile with Brown Flakes (A) and Black Mastic (B)		BLDG 404 Shop South Entry (Room 412)
121111-NJ013-12	2 in Piping Elbow TSI (Cloth and Gray Mud)		BLDG 404 Shop South End of Roundhouse
121111-NJ013-13	2 in Piping Straight Run TSI (Cloth and Brown Air-O-Cell)		BLDG 404 Shop South End of Roundhouse
121111-NJ013-14	2 in Piping Straight Run TSI (Cloth and Brown Air-O-Cell)		BLDG 404 Shop Garage
121111-NJ013-15	4 in Piping Elbow TSI (Cloth and Gray Mud)		BLDG 404 Shop Garage
121111-NJ013-16	4 in Piping Straight Run TSI (Cloth and Brown Air-O-Cell)		BLDG 404 Shop Garage
121111-NJ013-17	4 in Piping Straight Run TSI (Cloth and Brown Air-O-Cell)		BLDG 404 Shop West End of Roundhouse
121111-NJ013-18	4 in Boiler Room Straight Run TSI (Cloth and White Mud)		BLDG 404 Boiler Room

Total Number of Samples: 18/104

Relinquished by	Date/Time	Received by	Date/Time
Christopher S. Davis	11/13/12 @ 12:00		



# Bulk Asbestos Analysis

By Polarized Light Microscopy  
EPA Method: 600/R-93/116 and 600/M4-82-020



**Customer:** Alliant Corporation  
320 N Cedar Bluff Rd Ste 200  
Knoxville, TN 37923

**Attn:** Chris Davis

**Lab Order ID:** 1218600

**Analysis ID:** 1218600PLM

**Date Received:** 11/14/2012

**Date Reported:** 11/16/2012

**Project:** BLDG 464

Sample ID	Description	Asbestos	Fibrous Components	Non-Fibrous Components	Attributes
Lab Sample ID	Lab Notes				Treatment
121112-NJ013-01 A&B - A	12x12 Light Gray Floor Tile with Dark Gray Streaks and Flakes (A) and Tan Mastic	None Detected		100% Other	Purple Non Fibrous Homogeneous
1218600PLM_1	tile				Dissolved
121112-NJ013-01 A&B - B	12x12 Light Gray Floor Tile with Dark Gray Streaks and Flakes (A) and Tan Mastic	None Detected		100% Other	White, Yellow Non Fibrous Heterogeneous
1218600PLM_16	mastic w/ leveler				Dissolved, Crushed
121112-NJ013-02 A&B - A	12x12 Light Gray Floor Tile with Dark Gray Streaks and Flakes (A) and Tan Mastic	None Detected		100% Other	Purple Non Fibrous Homogeneous
1218600PLM_2	tile				Dissolved
121112-NJ013-02 A&B - B	12x12 Light Gray Floor Tile with Dark Gray Streaks and Flakes (A) and Tan Mastic	2% Chrysotile		98% Other	White, Black, Yellow Non Fibrous Heterogeneous
1218600PLM_17	mixed mastic w/ leveler				Dissolved, Crushed
121112-NJ013-03 A&B - A	12x12 Blue-Gray Floor Tile with White and Gray Flakes (A) and Tan Mastic (B)	None Detected		100% Other	Black Non Fibrous Homogeneous
1218600PLM_3	tile				Dissolved
121112-NJ013-03 A&B - B	12x12 Blue-Gray Floor Tile with White and Gray Flakes (A) and Tan Mastic (B)	None Detected		100% Other	White, Yellow Non Fibrous Heterogeneous
1218600PLM_18	mixed mastic w/ leveler				Dissolved, Crushed
121112-NJ013-04 A&B - A	12x12 Blue-Gray Floor Tile with White and Gray Flakes (A) and Tan Mastic (B)	None Detected		100% Other	Blue Non Fibrous Homogeneous
1218600PLM_4	tile				Dissolved
121112-NJ013-04 A&B - B	12x12 Blue-Gray Floor Tile with White and Gray Flakes (A) and Tan Mastic (B)	2% Chrysotile		98% Other	Black, Yellow Non Fibrous Heterogeneous
1218600PLM_19	mixed mastics				Dissolved

Disclaimer: Due to the nature of the EPA 600 method, asbestos may not be detected in samples containing low levels of asbestos. We strongly recommend that analysis of floor tiles, vermiculite, and/or heterogeneous soil samples be conducted by TEM for confirmation of "None Detected" by PLM. This report relates only to the samples tested and may not be reproduced, except in full, without the written approval of SAI. This report may not be used by the client to claim product endorsement by NVLAP or any other agency of the U.S. government. Estimated MDL is 0.1%.

Bethany Nichols (25)

Analyst

Nathaniel Durham, MS or Approved Signatory



# Bulk Asbestos Analysis

By Polarized Light Microscopy  
EPA Method: 600/R-93/116 and 600/M4-82-020



**Customer:** Alliant Corporation  
320 N Cedar Bluff Rd Ste 200  
Knoxville, TN 37923

**Attn:** Chris Davis

**Lab Order ID:** 1218600

**Analysis ID:** 1218600PLM

**Date Received:** 11/14/2012

**Date Reported:** 11/16/2012

**Project:** BLDG 464

Sample ID	Description	Asbestos	Fibrous Components	Non-Fibrous Components	Attributes
Lab Sample ID	Lab Notes				Treatment
121112-NJ013-05 A&B - A	12/12 Dark Gray Floor Tile with Gray Flakes (A) and Tan Mastic (B)	None Detected		100% Other	Rust Non Fibrous Homogeneous
1218600PLM_5	tile				Dissolved
121112-NJ013-05 A&B - B	12/12 Dark Gray Floor Tile with Gray Flakes (A) and Tan Mastic (B)	None Detected		100% Other	Yellow Non Fibrous Homogeneous
1218600PLM_20	mastic ...				Dissolved
121112-NJ013-06 A&B - A	12/12 Dark Gray Floor Tile with Gray Flakes (A) and Tan Mastic (B)	None Detected		100% Other	Purple Non Fibrous Homogeneous
1218600PLM_6	tile				Dissolved
121112-NJ013-06 A&B - B	12/12 Dark Gray Floor Tile with Gray Flakes (A) and Tan Mastic (B)	None Detected		100% Other	White, Yellow Non Fibrous Homogeneous
1218600PLM_21	mastic w/leveler				Dissolved, Crushed
121112-NJ013-07 A&B - A	12/12 Dark Gray Floor Tile with Gray Flakes (A) and Tan Mastic (B)	None Detected		100% Other	Purple Non Fibrous Homogeneous
1218600PLM_7	tile				Dissolved
121112-NJ013-07 A&B - B	12/12 Dark Gray Floor Tile with Gray Flakes (A) and Tan Mastic (B)	None Detected		100% Other	White, Black, Yellow Non Fibrous Heterogeneous
1218600PLM_22	mixed mastics w/ leveler				Dissolved
121112-NJ013-08	Drywall	None Detected	15% Cellulose	85% Other	Gray Non Fibrous Homogeneous
1218600PLM_8	drywall only				Crushed
121112-NJ013-09	Drywall	None Detected	15% Cellulose	85% Other	Gray Non Fibrous Homogeneous
1218600PLM_9	drywall only				Crushed

Disclaimer: Due to the nature of the EPA 600 method, asbestos may not be detected in samples containing low levels of asbestos. We strongly recommend that analysis of floor tiles, vermiculite, and/or heterogeneous soil samples be conducted by TEM for confirmation of "None Detected" by PLM. This report relates only to the samples tested and may not be reproduced, except in full, without the written approval of SAI. This report may not be used by the client to claim product endorsement by NVLAP or any other agency of the U.S. government. Estimated MDL is 0.1%.

Bethany Nichols (25)

Analyst

Nathaniel Durham, MS or Approved Signatory



# Bulk Asbestos Analysis

By Polarized Light Microscopy  
EPA Method: 600/R-93/116 and 600/M4-82-020



**Customer:** Alliant Corporation  
320 N Cedar Bluff Rd Ste 200  
Knoxville, TN 37923

**Attn:** Chris Davis

**Lab Order ID:** 1218600

**Analysis ID:** 1218600PLM

**Date Received:** 11/14/2012

**Date Reported:** 11/16/2012

**Project:** BLDG 464

Sample ID	Description	Asbestos	Fibrous Components	Non-Fibrous Components	Attributes
Lab Sample ID	Lab Notes				Treatment
121112-NJ013-10	Drywall	None Detected	15% Cellulose	85% Other	Gray, White Non Fibrous Heterogeneous
1218600PLM_10	<i>drywall: none detect; joint compnd: none detect</i>				Crushed
121112-NJ013-11	Drywall	None Detected	15% Cellulose	85% Other	Gray Non Fibrous Homogeneous
1218600PLM_11	<i>drywall only</i>				Crushed
121112-NJ013-12 A&B - A	12x12 White Floor Tile with Gray Flakes (A) and Tan Mastic (B)	None Detected		100% Other	Grayish Non Fibrous Homogeneous
1218600PLM_12	<i>tile</i>				Dissolved
121112-NJ013-12 A&B - B	12x12 White Floor Tile with Gray Flakes (A) and Tan Mastic (B)	None Detected		100% Other	Yellow Non Fibrous Homogeneous
1218600PLM_23	<i>mastic</i>				Dissolved
121112-NJ013-13 A&B - A	12x12 White Floor Tile with Gray Flakes (A) and Tan Mastic (B)	None Detected		100% Other	Grayish Non Fibrous Homogeneous
1218600PLM_13	<i>tile</i>				Dissolved
121112-NJ013-13 A&B - B	12x12 White Floor Tile with Gray Flakes (A) and Tan Mastic (B)	None Detected		100% Other	Yellow Non Fibrous Homogeneous
1218600PLM_24	<i>mastic</i>				Dissolved
121112-NJ013-14 A&B - A	12x12 White Floor Tile with Gray Flakes (A) and Tan Mastic (B)	None Detected		100% Other	Grayish Non Fibrous Homogeneous
1218600PLM_14	<i>tile</i>				Dissolved
121112-NJ013-14 A&B - B	12x12 White Floor Tile with Gray Flakes (A) and Tan Mastic (B)	None Detected		100% Other	Yellow Non Fibrous Homogeneous
1218600PLM_25	<i>mastic</i>				Dissolved

Disclaimer: Due to the nature of the EPA 600 method, asbestos may not be detected in samples containing low levels of asbestos. We strongly recommend that analysis of floor tiles, vermiculite, and/or heterogeneous soil samples be conducted by TEM for confirmation of "None Detected" by PLM. This report relates only to the samples tested and may not be reproduced, except in full, without the written approval of SAI. This report may not be used by the client to claim product endorsement by NVLAP or any other agency of the U.S. government. Estimated MDL is 0.1%.

Bethany Nichols (25)

Analyst

Nathaniel Durham, MS or Approved Signatory



# Bulk Asbestos Analysis

By Polarized Light Microscopy  
EPA Method: 600/R-93/116 and 600/M4-82-020



**Customer:** Alliant Corporation  
320 N Cedar Bluff Rd Ste 200  
Knoxville, TN 37923

**Attn:** Chris Davis

**Lab Order ID:** 1218600

**Analysis ID:** 1218600PLM

**Date Received:** 11/14/2012

**Project:** BLDG 464

**Date Reported:** 11/16/2012

Sample ID	Description	Asbestos	Fibrous Components	Non-Fibrous Components	Attributes
Lab Sample ID	Lab Notes				Treatment
121112-NJ013-15	10x10 Acoustical Ceiling Tile	None Detected	90% Cellulose	10% Other	Brown, White Fibrous Homogeneous
1218600PLM_15					Ashed

Disclaimer: Due to the nature of the EPA 600 method, asbestos may not be detected in samples containing low levels of asbestos. We strongly recommend that analysis of floor tiles, vermiculite, and/or heterogeneous soil samples be conducted by TEM for confirmation of "None Detected" by PLM. This report relates only to the samples tested and may not be reproduced, except in full, without the written approval of SAI. This report may not be used by the client to claim product endorsement by NVLAP or any other agency of the U.S. government. Estimated MDL is 0.1%.

Bethany Nichols (25)

Analyst

Nathaniel Durham, MS or Approved Signatory



Scientific Analytical Institute  
4604 Dundas Dr.  
Greensboro, NC 27407  
Phone: 336-292-3888



# ALLIANT

1218600

Lab Use Only

Lab Order ID: \_\_\_\_\_  
Client Code: \_\_\_\_\_

### Facility Contact Information

Facility: Alliant Corp	Contact: Chris Davis
Address: 320 N. Cedar Bluff Road	Phone: (865) 771-1309
Suite 200	Fax: (865) 769-0946
Knoxville, TN 37923	Email: ihdata@alliantcorp.com
Collected by: Chris Davis	Collection date: 11/8/12
Send Results To: ihdata@alliantcorp.com	

### Billing/Invoice Information

Company: Alliant Corporation
Address: PO Box 31645
Knoxville, TN 37930
Contact: Les Forman
Phone: (865) 251-5002
Email: lforman@alliantcorp.com

### Asbestos Test Types

PLM EPA 600/R-93/116	<input checked="" type="checkbox"/>	TEM NIOSH 7402	<input type="checkbox"/>
PLM Point Count	<input type="checkbox"/>	TEM Bulk - Chatfield	<input type="checkbox"/>
PCM NIOSH 7400	<input type="checkbox"/>	TEM Microvac ASTM D5755-02	<input type="checkbox"/>
TEM AHERA	<input type="checkbox"/>	TEM Wipe ASTM D6480-99	<input type="checkbox"/>
TEM Level II	<input type="checkbox"/>		

### Turn Around Times

3 hours	48 hours	<input type="checkbox"/>
6-8 hours	3 days	<input checked="" type="checkbox"/>
12 hours	5 days	<input type="checkbox"/>
Next Day		

Sample ID #	Specific Location	Volume/Area	Comments
121112-NJ013-01 A&B	12x12 Light Gray Floor Tile with Dark Gray Streaks and Flakes (A) and Tan Mastic		BLDG 464 South Section East Entry
121112-NJ013-02 A&B	12x12 Light Gray Floor Tile with Dark Gray Streaks and Flakes (A) and Tan Mastic		BLDG 464 South Section East Entry
121112-NJ013-03 A&B	12x12 Blue-Gray Floor Tile with White and Gray Flakes (A) and Tan Mastic (B)		BLDG 464 South Section
121112-NJ013-04 A&B	12x12 Blue-Gray Floor Tile with White and Gray Flakes (A) and Tan Mastic (B)		BLDG 464 South Section
121112-NJ013-05 A&B	12/12 Dark Gray Floor Tile with Gray Flakes (A) and Tan Mastic (B)		BLDG 464 South Section
121112-NJ013-06 A&B	12/12 Dark Gray Floor Tile with Gray Flakes (A) and Tan Mastic (B)		BLDG 464 South Section
121112-NJ013-07 A&B	12/12 Dark Gray Floor Tile with Gray Flakes (A) and Tan Mastic (B)		BLDG 464 South Section
121112-NJ013-08	Drywall		BLDG 464 South Section near East Exit
121112-NJ013-09	Drywall		BLDG 464 South Section Carpeted Office
121112-NJ013-10	Drywall		BLDG 464 South Section Mens Room
121112-NJ013-11	Drywall		BLDG 464 South Section
121112-NJ013-12 A&B	12x12 White Floor Tile with Gray Flakes (A) and Tan Mastic (B)		BLDG 464 Middle Section
121112-NJ013-13 A&B	12x12 White Floor Tile with Gray Flakes (A) and Tan Mastic (B)		BLDG 464 Middle Section
121112-NJ013-14 A&B	12x12 White Floor Tile with Gray Flakes (A) and Tan Mastic (B)		BLDG 464 Middle Section
121112-NJ013-15	10x10 Acoustical Ceiling Tile		BLDG 464 Middle Section

Accepted   
Rejected

Total Number of Samples: 15/104

Relinquished by	Date/Time	Received by	Date/Time
Christopher S. Davis	11/13/12 @ 12:00	<i>OPB...</i>	11/14/12 @ 10:4



Scientific Analytical Institute  
4604 Dundas Dr  
Greensboro, NC 27407  
Phone: 336-292-3888



# ALLIANT

1218600  
Lab Use Only

Lab Order ID: \_\_\_\_\_  
Client Code: \_\_\_\_\_

### Facility Contact Information

Facility: Alliant Corp	Contact: Chris Davis
Address: 320 N. Cedar Bluff Road	Phone: (865) 771-1309
Suite 200	Fax: (865) 769-0946
Knoxville, TN 37923	Email: ihdata@alliantcorp.com
Collected by: Chris Davis	Collection date: 11/8/12
Send Results To: ihdata@alliantcorp.com	

### Billing/Invoice Information

Company: Alliant Corporation
Address: PO Box 31645
Knoxville, TN 37930
Contact: Les Forman
Phone: (865) 251-5002
Email: lforman@alliantcorp.com

### Asbestos Test Types

PLM EPA 600/R-93/116	<input checked="" type="checkbox"/>	TEM NIOSH 7402	<input type="checkbox"/>
PLM Point Count	<input type="checkbox"/>	TEM Bulk - Chatfield	<input type="checkbox"/>
PCM NIOSH 7400	<input type="checkbox"/>	TEM Microvac ASTM D5755-02	<input type="checkbox"/>
TEM AHERA	<input type="checkbox"/>	TEM Wipe ASTM D6480-99	<input type="checkbox"/>
TEM Level II	<input type="checkbox"/>		

### Turn Around Times

3 hours	48 hours	<input type="checkbox"/>
6-8 hours	3 days	<input checked="" type="checkbox"/>
12 hours	5 days	<input type="checkbox"/>
Next Day		

Sample ID #	Specific Location	Volume/Area	Comments
121112-NJ013-01 A&B	12x12 Light Gray Floor Tile with Dark Gray Streaks and Flakes (A) and Tan Mastic		BLDG 464 South Section East Entry
121112-NJ013-02 A&B	12x12 Light Gray Floor Tile with Dark Gray Streaks and Flakes (A) and Tan Mastic		BLDG 464 South Section East Entry
121112 NJ013-03 A&B	12x12 Blue-Gray Floor Tile with White and Gray Flakes (A) and Tan Mastic (B)		BLDG 464 South Section
121112-NJ013-04 A&B	12x12 Blue-Gray Floor Tile with White and Gray Flakes (A) and Tan Mastic (B)		BLDG 464 South Section
121112-NJ013-05 A&B	12/12 Dark Gray Floor Tile with Gray Flakes (A) and Tan Mastic (B)		BLDG 464 South Section
121112-NJ013-06 A&B	12/12 Dark Gray Floor Tile with Gray Flakes (A) and Tan Mastic (B)		BLDG 464 South Section
121112-NJ013-07 A&B	12/12 Dark Gray Floor Tile with Gray Flakes (A) and Tan Mastic (B)		BLDG 464 South Section
121112-NJ013-08	Drywall		BLDG 464 South Section near East Exit
121112-NJ013-09	Drywall		BLDG 464 South Section Carpeted Office
121112-NJ013-10	Drywall		BLDG 464 South Section Mens Room
121112-NJ013-11	Drywall		BLDG 464 South Section
121112-NJ013-12 A&B	12x12 White Floor Tile with Gray Flakes (A) and Tan Mastic (B)		BLDG 464 Middle Section
121112-NJ013-13 A&B	12x12 White Floor Tile with Gray Flakes (A) and Tan Mastic (B)		BLDG 464 Middle Section
121112-NJ013-14 A&B	12x12 White Floor Tile with Gray Flakes (A) and Tan Mastic (B)		BLDG 464 Middle Section
121112-NJ013-15	10x10 Acoustical Ceiling Tile		BLDG 464 Middle Section

Total Number of Samples: 15/104

Relinquished by	Date/Time	Received by	Date/Time
Christopher S. Davis	11/13/12 @ 12:00		

**APPENDIX G**  
**Certification 4 Form**



**Certification 4 Form**

**CONTRACTOR STATEMENT OF INDEPENDENT TECHNICAL REVIEW**

Alliant has completed the FINAL Asbestos-Containing Material Inspection Report for the Sievers-Sandberg USARC (NJ013), U.S. Route 130, Pedricktown, NJ in the 99<sup>th</sup> Regional Support Command.

Notice is hereby given that an independent technical review has been conducted that is appropriate to the level of risk and complexity inherent in the project, as defined in the QCP. During the independent technical review, compliance with established policy principles and procedures, utilizing justified and valid assumptions was verified. This included review of assumptions; methods, procedures, and material used in analyses; alternatives evaluated; the appropriateness of data used and level of data obtained; and reasonableness of the results, including whether the product meets the customer's needs consistent with law and existing USACE policy.

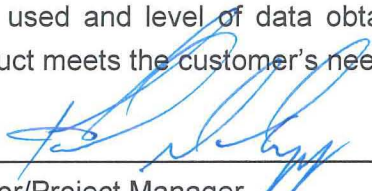
  
\_\_\_\_\_  
Author/Project Manager

25 APRIL 2013  
Date

  
\_\_\_\_\_  
Independent Technical Review Team

4-26-2013  
Date

Significant concerns and the explanation of the resolution are as follows:

No major technical concerns. All minor technical and editorial comments were documented and addressed in this FINAL Asbestos-Containing Material Inspection Report.

\_\_\_\_\_ As noted, all concerns resulting from independent technical review of the project have been considered (see attached table).