

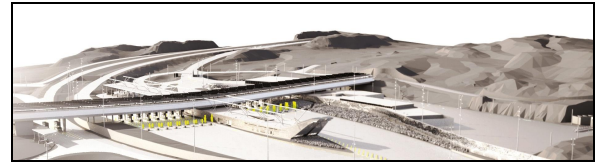

U.S. Land Port of Entry Expansion and Modernization

Project Management Division
Alexandria Bay, New York | June 2021



New progress

- Declared the USDA APHIS Building substantially complete June 4.
- USDA occupied the new USDA APHIS Building June 11.
- Began select demolition activities at the old USDA barn.
- Commenced Main Building facade water and air infiltration testing.
- Ongoing final paving on I- 81 northbound and nearing completion.
- Completed the Art-In-Architecture installation at the new Main Building.
- Completed the Main Building courtyard pavers and plantings.



A view looking south of the Outbound Inspection canopy and overhead parking deck. (Photo courtesy of Revette Studio)

Look ahead

- Ongoing pre-primary roadway paving leading to the inspection lanes.
- Ongoing furniture procurement.
- Main Building exterior lighting and re-aiming will occur during the month of July.
- Ongoing interior construction and system startup within the new Main and Outbound Buildings.

Project facts

- **Scope:** Facility-wide modernization and expansion.
- **Cost:** \$215 million
- **Congressional appropriations:** Phase one funding appropriated in [fiscal year 2016 budget](#).
- Phase two funding appropriated in fiscal year 2018 in the amount of approximately \$133 million.
- **Contract:** Awarded in June 2017 to Northland/Cianbro Joint Venture.

Advisories

- Strict policies have been put into place to prevent exposure to COVID-19 at the construction site.
- There will be no access to the site without first checking in with Northland | Cianbro and following their safety procedures.
- Please report any exposures to a member of the project staff promptly so that appropriate measures can be taken.

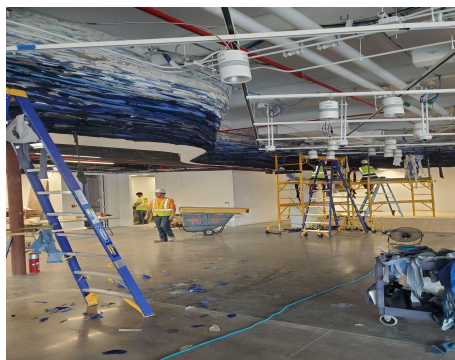

A view of the art installation within the Main Building. (Photo courtesy of Revette Studio)

Project estimated timeline

- **September 2021** - Substantial completion of the overhead parking deck.
- **September 2021** - Substantial completion of the new Main Building.
- **October 2021** - Occupancy of Main Building
- **August 2022** - Substantial completion of Phase Two.
- **September 2022** - Contract completion.

For more information

Andrew Woodring, GSA Project Manager
Andrew.Woodring@gsa.gov
315-448-0928
gsa.gov/alexbaylpoe