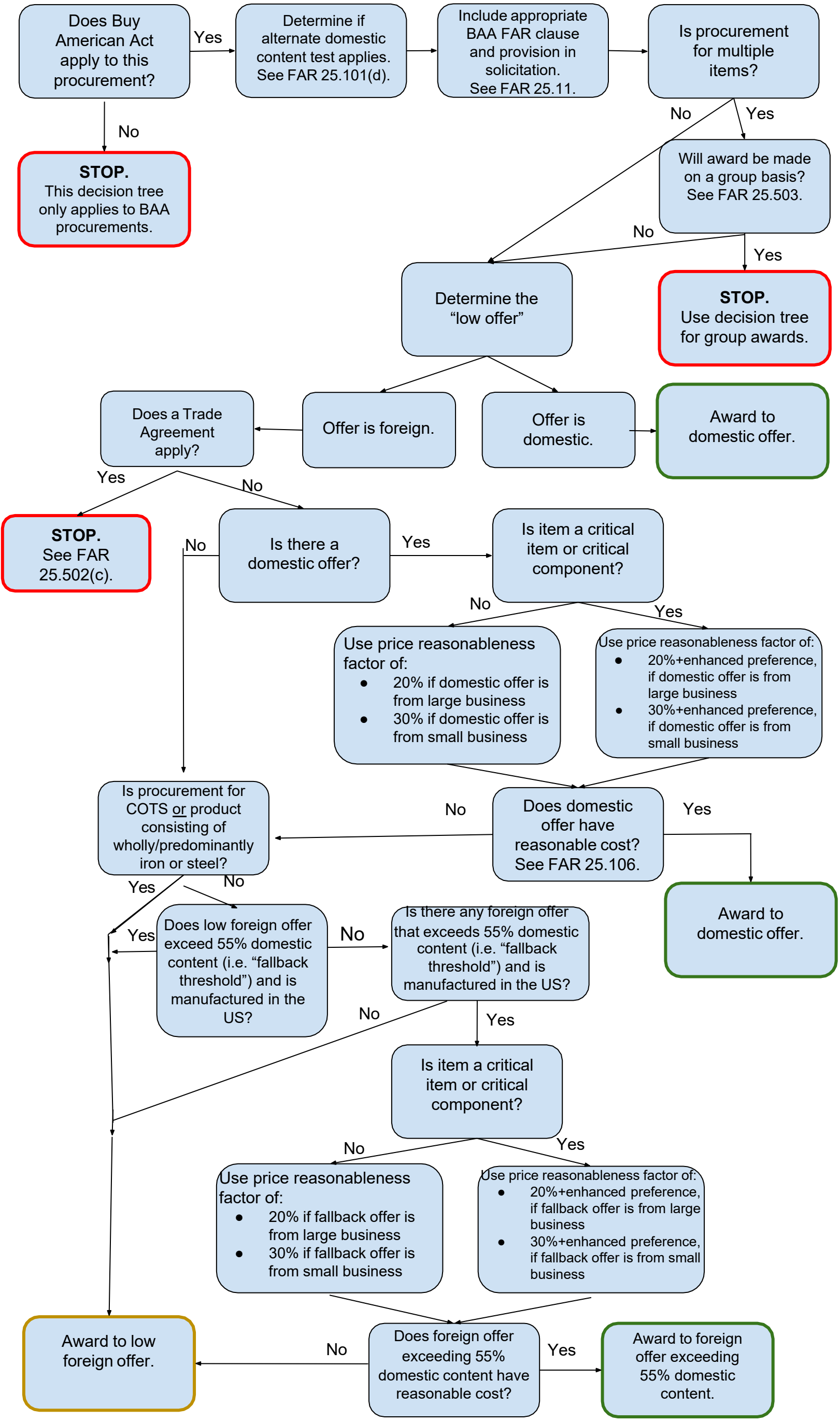GSA Decision Tree for item-by-item Evaluation (Supplies), Associated with FAR Case 2021-008