



Telematics & Fleet Management

Windsor Sippel & Zack Hughes

Agenda

- Program Refresher
- ProPlus Subscription
- Putting telematics data to use
- Retrofit Process

Audience Survey

Which statement best describes your understanding of GSA Fleet's Telematics Program?

- I'm an active subscriber of GSA Fleet telematics with my own database and love it
- I'm happy with the default service providing FAST data and automated mileage reporting
- I would like to know more about the program
- Tele-what-ics???

Program Refresher

GSA Fleet Telematics

THE ONLY...

Fully Integrated,

FedRAMP Authorized,

Shared Government Service,

Cradle-to-Grave Managed,

**...TELEMATICS PROGRAM IN
THE FEDERAL GOVERNMENT**



What is Telematics?

WHAT? Science of **tele**communications and **informatics** via wireless transmission of generated vehicle data

Why Telematics?

- WHY? Unique insights into vehicle use and operations
Federal fleet managers would otherwise not have
 - E.O.14057



Meeting the requirements of EO 14057

THE WHITE HOUSE



Implementing Instructions

4.3.6 Fleet Management Practices to Support and Accelerate ZEV Deployment

- “All other agencies **must deploy telematics** on agency owned vehicles on at least the **same timeline (2026)** to provide data necessary for consistent, comprehensive, and effective planning for ZEV acquisitions and deployment, and to facilitate overall fleet management.”

BRIEFING ROOM

Executive Order on Catalyzing Clean Energy Industries and Jobs Through Federal Sustainability



Fleetwide Data Examples

FY2023 Top 20 Utilized Assets by SIN (Hours)

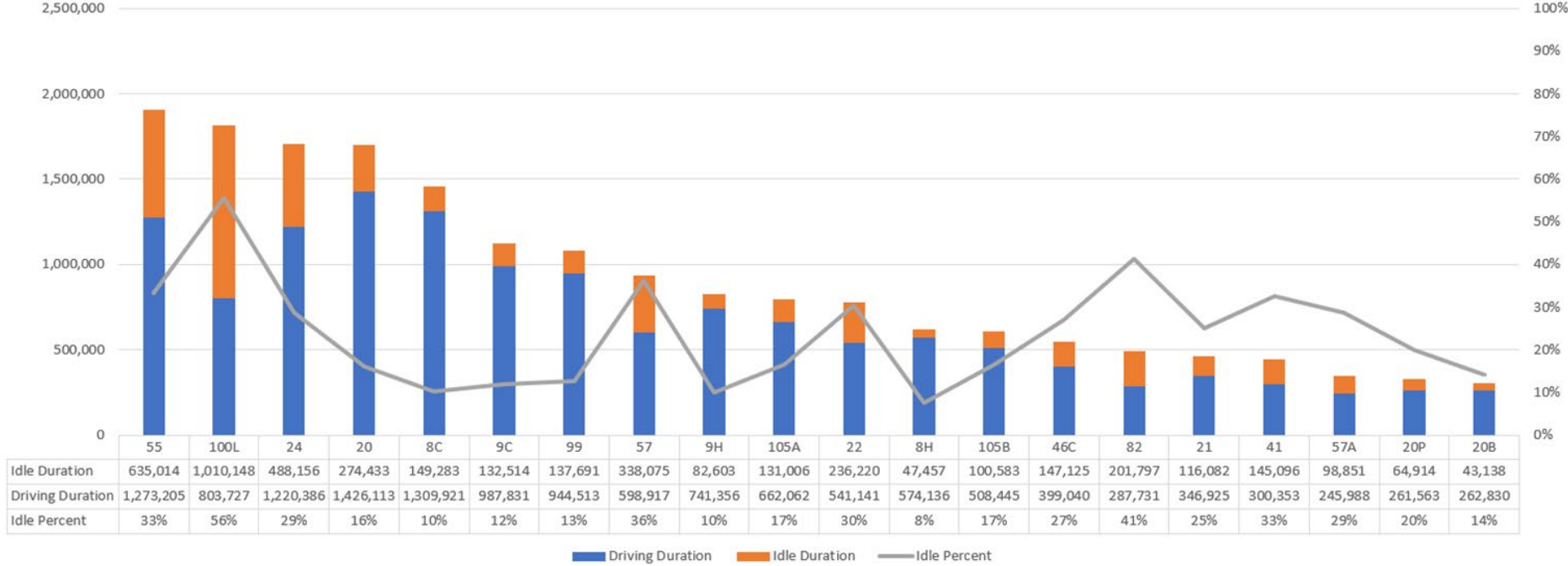

Fleetwide Data Examples

Total Engine Hours FY2023 (Hours)

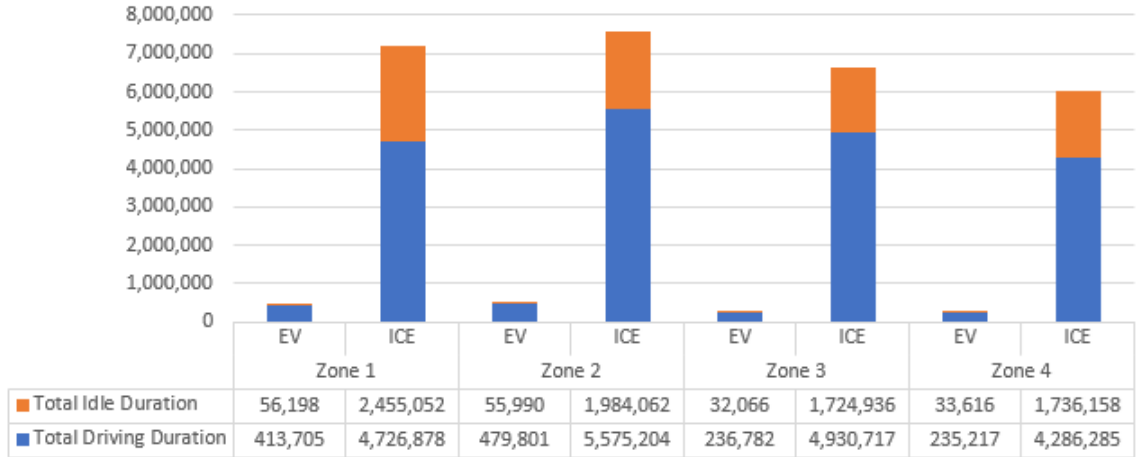

FY2023 Top 20 SIN Total Driving Distance (Miles)

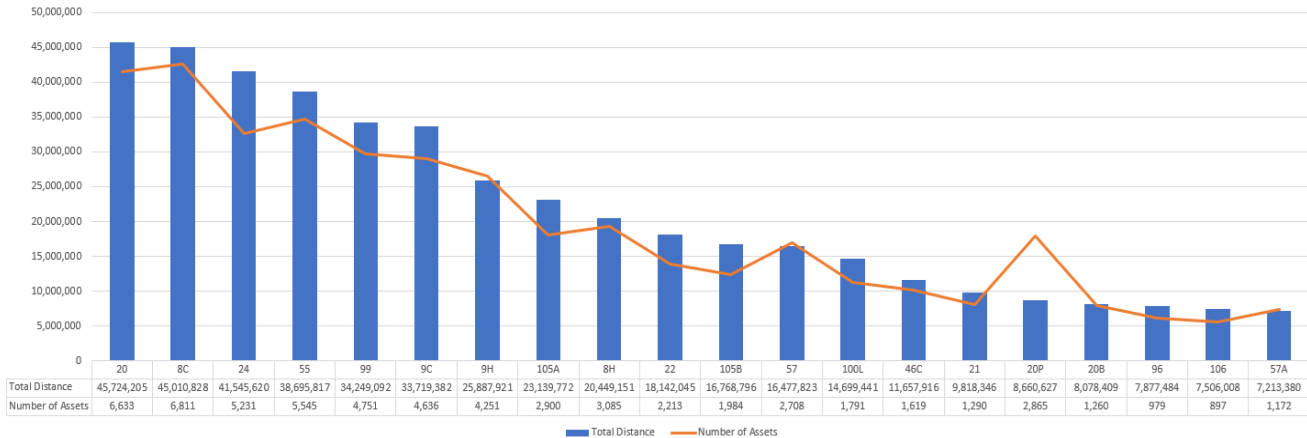

Key Program Reminders

1

3rd party telematics services not authorized on any GSA leased vehicles

3

No procurement activities required!

2

Devices installed at exchange/pickup locations & retrofits are ongoing; process detailed

4

FedRAMP Cybersecurity Certification

Cybersecurity Protections

- Full FedRAMP Moderate Level Certification
 - NIST 800-53
 - 325 individual controls
- FIPS 140-2
- AES 256/Data at Rest/Transit
- HERO Certification
- NIST 800-53 Rev 5 and FIPS 140-3 *pending and coming soon

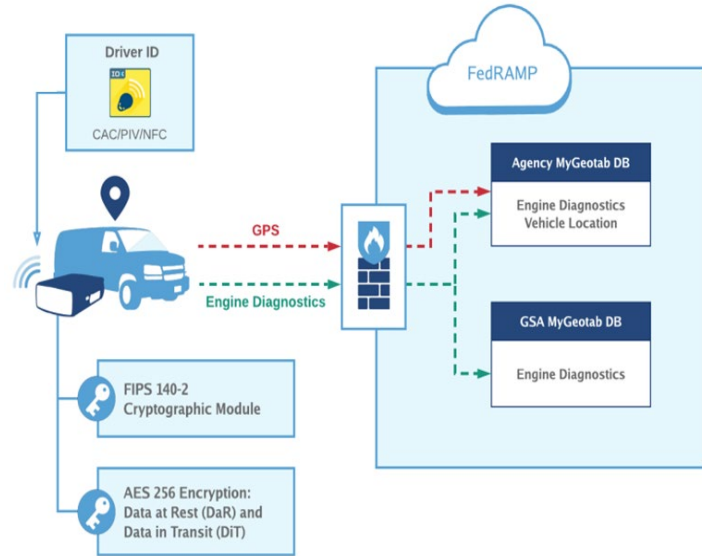

OEM Telematics

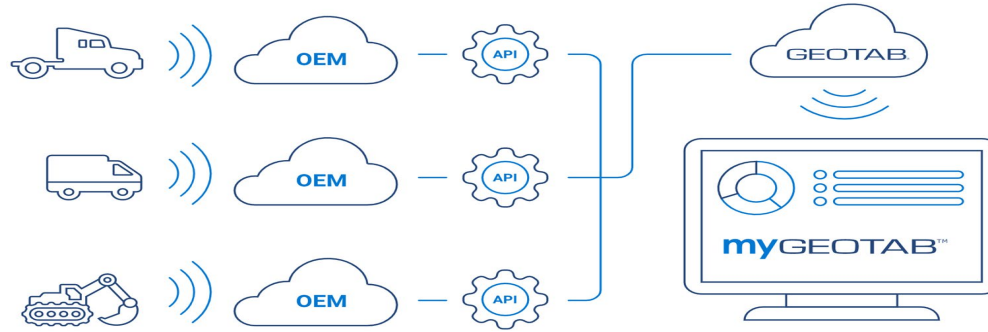

1

Vehicles collect data and upload it to an OEM cloud

3

Geotab standardizes the data from all sources

2

OEM data is transferred to Geotab's FedRAMP Data cloud

4

Data is funneled into a single platform

OEM Telematics

- Significant reduction of the administrative and operational burdens
- Eligibility includes most NMY vehicles for Ford and GM, and many older Models/MYs from these manufacturers as well
 - 72% of all vehicles sold worldwide in 2022 were equipped with OEM embedded telematics
 - Forecasted to reach 93% in 2027

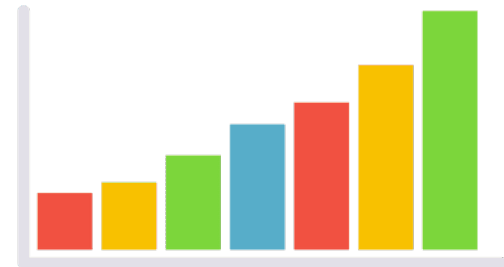

Key Program Reminders

- **No cost** for default service (customer subscription not activated)
- Only \$13 per month/per vehicle for GSA Telematics Subscription
 - No minimum subscription period
 - Charges are **fully integrated** as line items under fleet leasing invoice

GSA Fleet Default Telematics Service

Agency Customers

Receive:

- Automated mileage reporting
- kWh consumption for FAST reporting
- High level telematics data summarized & provided on agency-specific reports

GSA Fleet Receives:

- Isolated database
- **No GPS data**
- Fault code and diagnostic data for improved maintenance management

ProPlus Subscription

“ProPlus” Telematics Subscription

Agency “ProPlus” Service (\$13 Subscription)



- MyGeotab Management Portal
- GPS capability*
- Accident reconstruction
- Advanced reporting
- Driver coaching/management
- API Integration
- Mapping and Geofencing
- And much more!

*GSA Fleet does not receive GPS data unless explicitly permitted by the agency

ProPlus Subscription Portal

- Automation
 - Mileage reporting
 - Dashboards/reports
- Custom View
 - User preferences
- At-A-Glance
 - Simplified Fleet Management
 - Easily exportable
- Near Real-time
 - Updated every 30 sec



Using Telematics Data for Fleet Management

Using Telematics Data

Without Telematics

- Some fluctuations as reported, used for mileage rate calculations
- Only a monthly snapshot of utilization
- System estimates when mileages go unreported

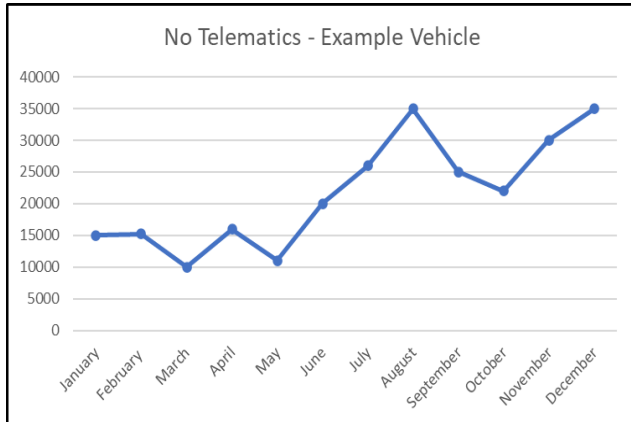

With Telematics

- Huge time savings through automation
- No monthly mileage estimates
- More reliable projected replacement dates/criteria
- DAILY utilization

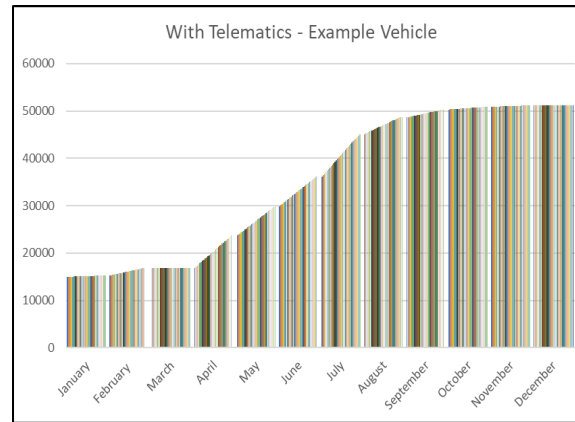

Fleet Management Tools

- Asset Monitoring Page
 - Custom attributes to track customizable and user specified metrics of your whole fleet at a glance (Email fleetsolutions@gsa.gov for access to this feature).
- Rules and Exceptions
 - User-specified thresholds for data elements such as oil life, fuel level, possible collisions, EV battery charge level and others .
 - Receive customizable notifications when a rule is broken, via email or text.

Asset Monitoring

Showing 1 - 50 of 410

Asset name	Status	Latest Commu...	Speed	Device ...	Raw odo...	Tire p...	Fuel level...	Igni...	Tir...	Diesel particulate filter lamp on...	Engine oil...	Engine operational time:
[Redacted]	Driving at for 51m ...	11/30/23 10:31:55 am	0 mph	Active	29694 mi	2760...	93%	ON	27...	n/a	n/a	11419920
[Redacted]	Stopped ... for 2h 20...	11/30/23 10:31:54 am	0 mph	Active	5025 mi	4600...	89%	ON	52...	n/a	n/a	4341600
[Redacted]	Stopped ... for 52s	11/30/23 10:31:52 am	0 mph	Active	13406 mi	4160...	55%	OFF	42...	n/a	n/a	2906640

Engine Diagnostics

- Engine data example - cranking voltage
- No guesswork
- Raw data

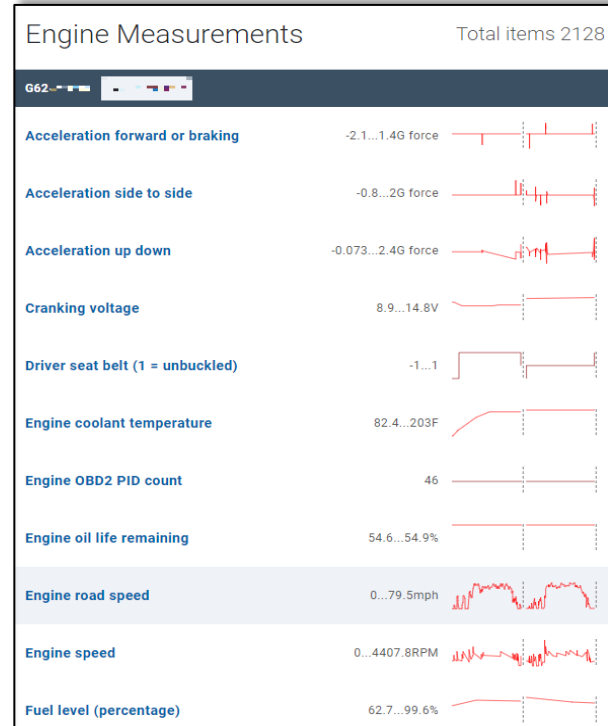
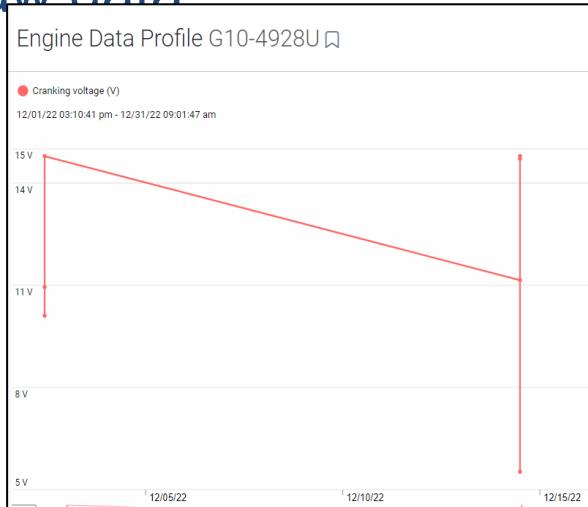

Engine Diagnostics - Excessive Idling

Mon Dec 05	G63-2429Y	Show trips	Total stop duration	20h 32m	Total driving duration	1h 59m	Total idling duration	10h 31m	Total distance	56mi
	Driving	01:29 am - 01:54 am	Driving duration	24m 54s	Distance	22mi				
	Stopped	01:54 am - 05:46 am	Stop duration	3h 51m	Idling	3h 51m 21s				
	Driving	05:46 am - 05:49 am	Driving duration	3m 6s	Distance	0mi				
	Stopped	05:49 am - 06:09 am	Stop duration	20m 29s	Idling	10m 58s				
	Driving	06:09 am - 06:46 am	Driving duration	37m 2s	Distance	5mi				
	Stopped	06:46 am - 09:10 am	Stop duration	2h 23m	Idling	2h 1m 16s				
	Driving	09:10 am - 09:22 am	Driving duration	12m 14s	Distance	2mi				
	Stopped	09:22 am - 11:17 am	Stop duration	1h 54m	Idling	1h 54m 29s				

Trip History
Details

Accident Reconstruction

- Collision reconstruction
 - Pinpoint data, driver exoneration
- Speed data
- Accelerometer data
- Engine RPM data
- Snapshot pre/post impact

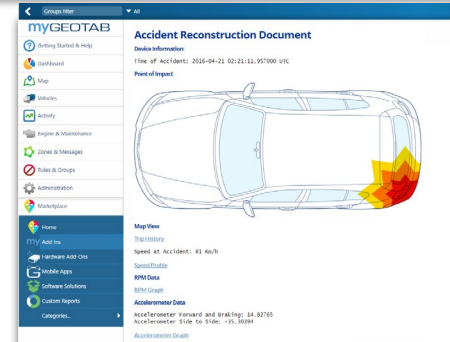
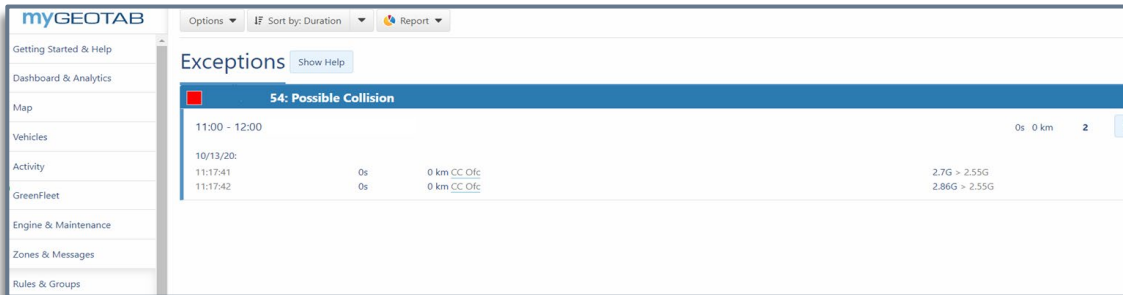
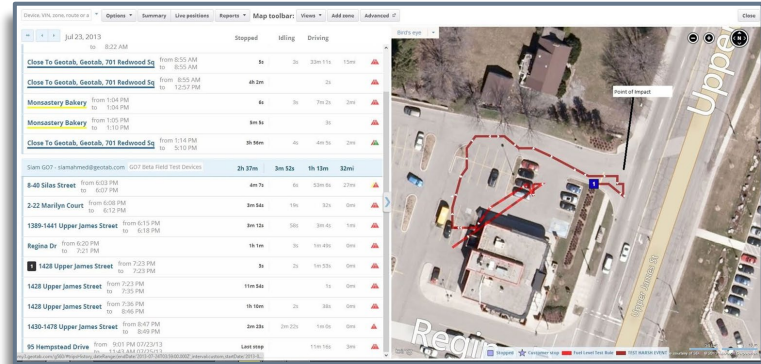

Theft and Lost Asset Recovery

- Telematics enabled vehicles only
- Explicit written consent from the agency required
- Local law enforcement to be contacted prior by local agency
- Geotab works directly to provide real time location information
- GSA Fleet has worked to recover **96%** of all telematics enabled lost or stolen vehicles to date
- Approaching **\$1,000,000** in assets recovered for the Government!



Geofencing

- GIS data can be added for additional enhanced monitoring
- Rules and exceptions based on geospatial data and real time vehicle locations
- Measure kWh usage by facility/installation

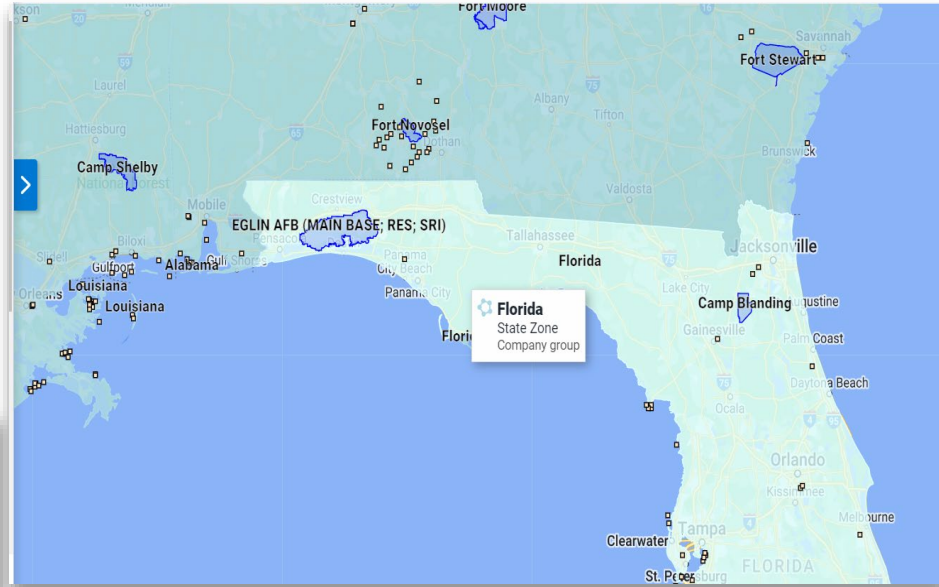
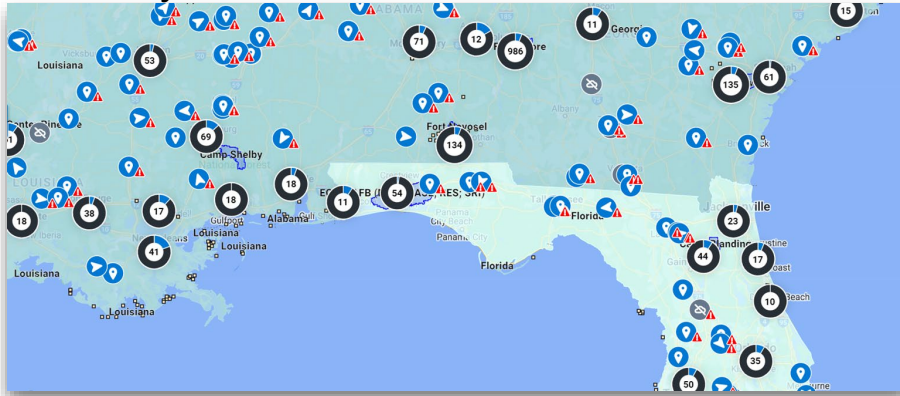

EV Suitability Assessment (EVSA)

Electric Vehicle Suitability Assessment

- Is switching to EVs viable from an operational and financial perspective?
- Which of my current fleet vehicles are good candidates to be replaced by EVs?
- Are they able to perform the job requirements?
- What kind of charging infrastructure is required to support my electrification plan?
- What would the greenhouse gas reduction be?

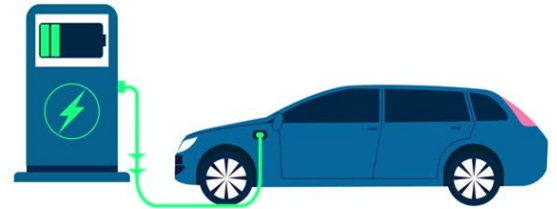
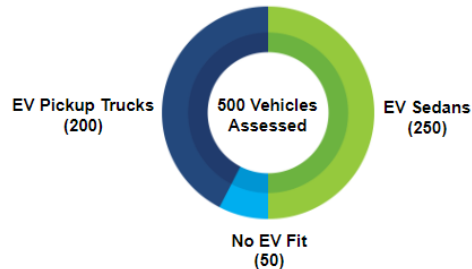

Retrofit Process

Retrofitting Your Fleet

1. All in-service GSA leased vehicles pre-screened for eligibility.
2. POC and shipping info provided to GSA after requests are made by the HQ Fleet Manager or Local POC.
3. Devices are ordered and shipped to POCs and addresses provided.
4. Geotab will reach out to listed POCs to coordinate installations.
5. Customer, GSA, and Geotab track progress.

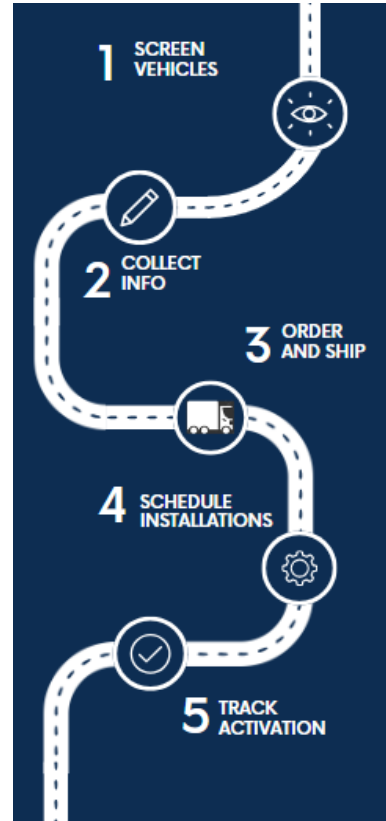

CARB Compliant Installations

- New “Y” harness satisfies CARB requirements
- Sticker to be applied under hood near emissions info
- Retrofit and marshalling site installations can resume



GO Kit

Geotab Inc.

2440 Winston Park Dr,
Oakville, ON L6H 7V2

CARB E.O. No. D-XXX

CARB Compliant Installations



GSA Fleet Drive-thru Reports

Customized Inventory Report



GSA Fleet Drive-thru | Welcome SHANE HAMILTON

Main Menu | Customer Guides | Training

Reports Carylou | Customize Inventory Report

Select fields you would like displayed in your report

Vehicle Inventory System

Select the fields you would like displayed in your report

Vehicle Information (select all)

- Vehicle Class & Tag
- VIN
- Vehicle Type
- Vehicle Color
- State Tag
- State Tag Expiration Date
- Make (Manf Name)
- Model Name
- Model Year
- Date Assigned
- Previous Class & Tag
- Std Item Number (SIN)
- Fuel Type
- Fuel Capacity
- Engine Type
- Oil Life Sensor
- Gross Vehicle Weight Rate (GVWR)

Fuel Economy / Environmental information (select all)

- City MPG (Primary/Conventional Fuel)
- Highway MPG (Primary/Conventional Fuel)
- Combined MPG (Primary/Conventional Fuel)
- Greenhouse Gas Score (Primary/Conventional Fuel)
- City MPG (Secondary/Alternative Fuel)
- Highway MPG (Secondary/Alternative Fuel)
- Combined MPG (Secondary/Alternative Fuel)
- Greenhouse Gas Score (Secondary/Alternative Fuel)
- City MPG (Electric)
- Highway MPG (Electric)
- Combined MPG (Electric)
- Greenhouse Gas Score (Electric)

Telematics information (select all)

- Telematics Installed
- Serial Number
- Customer Subscription Activated
- Customer Subscription Activation Date
- Customer Subscription Deactivation Date
- Package Description
- Package Monthly Rate
- Ancillary Service-Hardware Description
- Ancillary One-Time Fee
- Ancillary Monthly Rate
- Ancillary Activation Date
- Telematics Odometer
- Telematics Odometer Date
- Telematics Odometer Time
- Telematics Exempt

FY2022 Inventory Report - Customize			
Agency/Bureau	Your Agency and Bureau		
By Email to:	Your.Email@federal.gov		
Class-Tag	VIN	Serial Number	Customer Subscription Activated
G41-1	1G1111111111111111		
G42-1	1G1111111111111111		
G42-2	1G1111111111111111		
G43-1	1G1111111111111111	G9111111111111111	
G43-2	1G1111111111111111	G9111111111111111	Y
G43-3	1G1111111111111111	G9111111111111111	
G43-4	1G1111111111111111	G9111111111111111	
G43-5	1G1111111111111111	G9111111111111111	
G43-6	1G1111111111111111	G9111111111111111	
G43-7	1G1111111111111111	G9111111111111111	
G43-8	1G1111111111111111	G9111111111111111	
G43-9	1G1111111111111111	G9111111111111111	
G43-10	1G1111111111111111	G9111111111111111	Y



Questions



Contact Us

GSA Fleet Innovation Branch

- fleetsolutions@gsa.gov
- GSA.gov/telematics



